Holstein-Friesian WORLD

UNIVERSITY MICROFILMS I-510
313 N. FIRST ST.
ANN ARBOR, MICH.

Vol. L September 19, 1953 No. 18

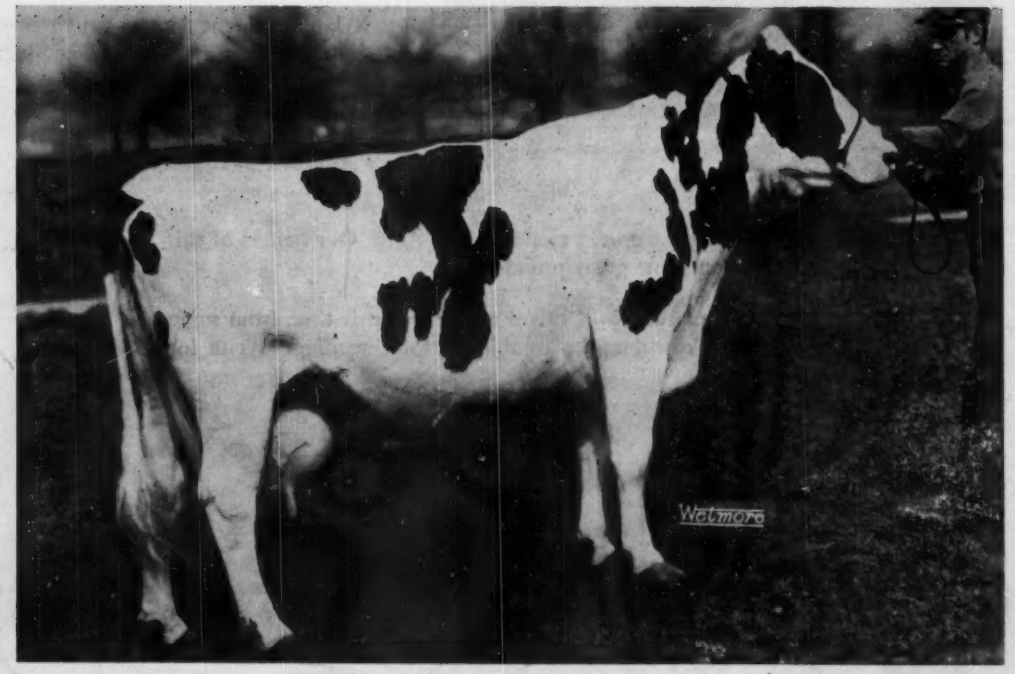

NIHOLM BARONESS HARTOG 3122129 (Ex)

One of the few cows ever to make two yearly records above 1000 lbs. fat on 2X milking. Her production—1005 lbs. fat, 26401 lbs. milk at 8 years; 1140 lbs. fat, 28696 lbs. milk at 10 years. Lakefield Farms, Clarkston, Mich.

IN THIS ISSUE — Wisconsin - Minnesota - Iowa - Ohio - C. N. E., etc.

A Double "BURKE AMY"

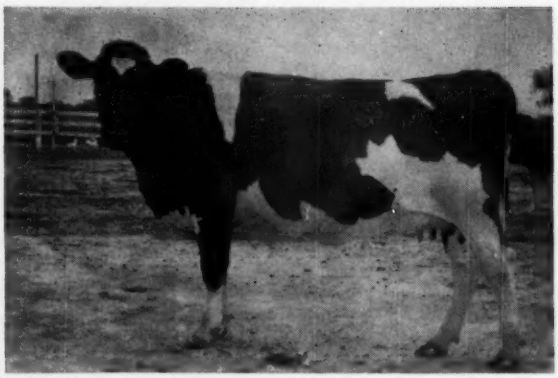

KYLAND CASCADE AMY

(Due to freshen in a few days)

Her Sire:

Kyland Cascade Burke, son of Popevale Cascade Amy and Kyland Fobes Burke Marathon.

Her Dam:

Kyland Belmont Amy, a daughter of Pabst Comet and a granddaughter of Popevale Cascade Amy.

She has two close crosses to Burke and Amy. Our heifers of this combination show great promise.

We have some fine bull calves to offer at this time from some outstanding cow families combining this breeding. Write for details.

A. R. and H. I. R. Testing • T. B. Accredited; Bangs Certified • Calfhood Vaccinate

A Few Osborndale Records of 1953

Too late for the 1952 Honor List, Osborndale cows and heifers completed a number of satisfactory records that will appear on the 1953 list. They include:

	Age	Days	Cl.	Milk	%	Fat
QUALITY FOBES ABBEKERK GAY (VG) (Her second record over 1100 lbs. fat)	8y	365	3X	30056	3.7	1109.8
OSBORNDALE INEZ SPITFIRE ORMSBY (VG) (Her second record over 1000 lbs. fat)	5y	365	3X	25821	4.1	1047.1
OSBORNDALE LEDA OLIVE ORMSBY (VG) Dtr. Sir Bess Ormsby May 2d (VG-GM)	4y	365	3X	21123	4.0	845.8
OSBORNDALE MISS DIEDRE ORMSBY (GP) Dtr. Sir Bess Ormsby May 2d (VG-GM)	3½y	365	3X	19413	4.0	772.1
OSBORNDALE MISS DEAN ORMSBY (GP) (New England Champion—3rd in the nation)	3y	365	3X	21739	4.4	962.5
OSBORNDALE VALERIA (VG) (New England Champion)	2½y	365	3X	21165	3.6	771.0
OSBORNDALE HILDA FOBES (GP) (Daughter of Fobes)	2y	365	3X	20364	3.8	780.8
OSBORNDALE HIPPOLYTA ORMSBY (GP) (Daughter of Fobes)	2y	365	3X	18924	3.9	740.3
OSBORNDALE MUSETTA ORMSBY (GP) Dtr. of Osborndale Ty Vic (Ex-GM)	2y	365	3X	16779	4.3	722.0
OSBORNDALE OTILLA ORMSBY (GP) Daughter of Fobes	2y	365	3X	17980	3.9	710.2
OSBORNDALE MISS ROXANNE PET (GP) Daughter of Roxanne	2y	365	3X	18813	3.8	709.0

OSBORNDALE — Derby, Connecticut

FRED M. NICHOLS, Manager — MRS. W. S. KELLOGG, Owner — HANS JENSEN, Herdsman

Clarice Goes to Northampton

A Show Daughter of TOGUS — Bred to an Outstanding TOGUS Son
Sells in the New England Fall Sale — Oct. 15

HER SIRE

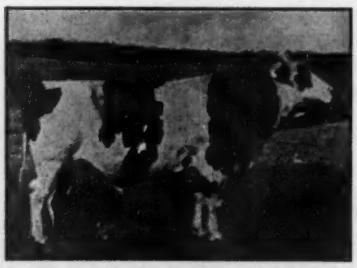

DAUNTLESS TOGUS DIRECT
Excellent
Gold Medal Sire

One of the top sons of Baker Farm Dauntless (Ex-GM). Togus daughters include the Maine State Champion on 2X, Emery Farm Ormsby Colantha, with 1014.8 lbs. fat.

Maview Clarice Direct 3412518

Born August 31, 1951
Second Prize Senior Yearling at Maine Dairy Show

She promises to develop into one of the finest of our Togus daughters, for production and test as well as for show type

Dam: CHARLOTTE KIMPRE DEWDROP (VG)
6y1m-365d-2X 15840 M. 3.8% 607 F.

Above are DHIA figures, her HIR figures being not yet available. She makes a good HIR record every year as does her dam before her, our grand old Maxine cow with records up to better than 500 lbs. fat and with two 600-lb. daughters.

Bred Feb. 2, 1953 to MAVIEW NINA DIRECT

A son of Togus from Nina Echo Lad (VG) with records up to 10y-365d-2X 21,024 M. 3.9% 827 F. and life record of 109,098 M. 3.8% 4158 F. She has two VG daughters, Velma and Sheila, both with heifer form records above 20,000 lbs. milk.

We have about 30 cows calving to this Nina bull, who is now in service at Don Corbett's on a half interest basis.

The calf this heifer is carrying—due early November—represents real value.

Maple View Farms

FRED J. NUTTER & SON
Corinna, Maine

Published First and Third Saturday of Each Month — Price $2.00 Per Year
Entered as second class matter, December 16, 1918, at the Post Office at Lacona, New York, under the Act of March 4, 1879.

Winnings at The 1953 Wisconsin and Minnesota State Fairs

WISCONSIN

1st Prize Junior Yearling Bull, Pabst Fobes Burke
4th Prize Heifer Calf, Pabst Raven Fobes
2nd Prize Junior Yearling Heifer, Pabst Roamer Cojess Hope
2nd Prize Senior Yearling Heifer, Pabst Walker Ro Prairie
3rd Prize Senior Yearling Heifer, Pabst Walker Recade
2nd Prize Junior Get of Sire, by Pabst Roamer Dean Walker Lad
2nd Prize 2-year-old Cow, Pabst Dean Lucy
1st Prize Aged Cow and Grand Champion Female, Anker Admiral Mooie
1st Prize Dairy Herd
2nd Prize Senior Get of Sire, By Wisconsin Admiral Burke Lad
1st Prize Produce of Dam, From Pabst Premier Finella
1st Prize Best Uddered Cow, Anker Admiral Mooie
1st Prize Aged Bull and Grand Champion Male, Pabst Burke Premier, owned by East Central Breeders Co-op, Waupun, Wisconsin.
3rd Prize Senior Yearling Bull, Pabst Walker Roburkade, owned by H. J. Wagner & Son, Calvary, Wisconsin.

MINNESOTA

1st Prize Junior Yearling Bull, Pabst Fobes Burke
3rd Prize Heifer Calf, Pabst Raven Fobes
1st Prize Junior Yearling Heifer, Pabst Roamer Cojess Hope
3rd Prize Senior Yearling Heifer, Pabst Walker Robur Duchess
2nd Prize 2-year-old Cow, Pabst Dean Robess
1st Prize 3-year-old Cow, Pabst Comet Lady Fobes
2nd Prize 3-year-old Cow, Pabst Roburke Dora
1st Prize 4-year-old Cow, La Princess Margaret Pabst
2nd Prize 4-year-old Cow, Pabst Coburke Rag Apple
2nd Prize Aged Cow, Anker Admiral Mooie
2nd Prize Junior Get of Sire, By Pabst Roamer Dean Walker Lad
1st Prize Dairy Herd
2nd Prize Three Best Females bred by Exhibitor
1st Prize Senior Get of Sire, By Pabst Roamer
1st Prize Produce of Dam, From Pabst Burke Rag Apple De Kol
1st Prize Best Uddered Cow, Anker Admiral Mooie
2nd Prize Aged Bull, Pabst Burke Premier, owned by East Central Breeders Co-op, Waupun, Wisconsin
2nd Prize Senior Yearling Bull, Pabst Walker Roburkade, owned by H. J. Wagner & Son, Calvary, Wisconsin,

PABST FARMS INC. Acc. & Neg. **OCONOMOWOC, WIS.**

A Page of Udders —

With Real Cows Attached — Do You Like Them?

Below we picture a cross section of our 1953 show herd as exhibited at New York State Fair. With the exception of one — Ida — all are daughters of our two herd sires, Tony and Sovereign Cochran and bred right here in our own herd.

IDA and IDEAL Were the First Prize Produce of Dam at Syracuse This Year

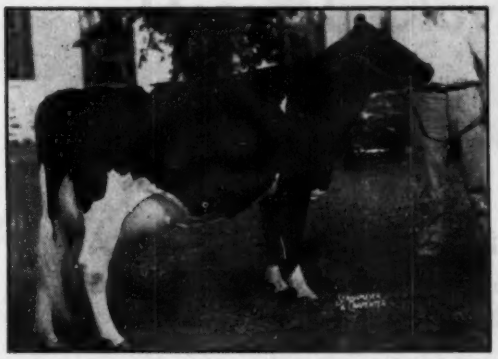

SOVEREIGN COCHRAN IDA
5th in Best Udder class 1953. She will be remembered as Reserve All-American Three-year-old 1951 and first dry cow in 1952.

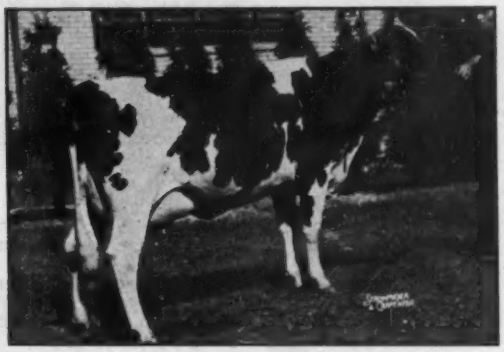

COCHRAN SOVEREIGN IDEAL
4th prize 4-yr-old 1953, class of 25, showing dry and not in high fit. She and Ida made an outstanding Produce in this competition.

COCHRAN SOVEREIGN LAD
3rd prize 3-yr-old, class of 27. She was All-American 2-yr-old last year.

COCHRAN SOVEREIGN MAY
A member of our 3rd prize Get by Tony. She is a State Champion producer.

COCHRAN SOVEREIGN GLORIA
6th in the Best Udder class and 7th in the 4-yr-old class. A Tony daughter.

COCHRAN SOVEREIGN VERA TRIUNE
6th prize in the dry cow (3 yrs. and over) class.

We are Proud of Our Premier Breeder Award

Also we were proud to have a part in the victory of the O-H-M Club in that tremendous County Herd class — the largest in history with 19 herds in competition. It was the second straight win for our club.

The uniformity of type and udders of our daughters of Tony and Sovereign Cochran was especially noticeable when they came out in the groups. We are delighted with our group placings — 1st on Produce (Ida and Ideal) with another Produce in the money, 5th place; 2nd on Three Females bred by Exhibitor, a highly prized honor; 3rd on Get of Tony and 7th on Get of Sovereign Cochran; 4th on Dairy Herd in this terrific competition.

"FOUNDED WITH THE NATION"

General Cochran Farm

FORT PLAIN, NEW YORK

"The Home of Uncommon Cows"

Mrs. J. W. JACKSON, Owner — **C. BAIRD HAMMOND, Manager**

PRIDE...

...your most valued asset!

There are many reasons for keeping your Holsteins registered, and not the least of them is pride.

Certainly many of these reasons make more milk, more butterfat, more money from many sources. But, many established breeders honestly say that pride of ownership is one of the big assets that goes with owning 100% registered herds of Holstein-Friesians.

Such pride is not a vain and hollow thing. Pride is the essence of ambition, of striving and of success. The herd you will most likely build to a level of superlative performance is the herd you are most proud to own. When a herd becomes a thing of pride as well as profit, daily tasks seem more worthwhile.

You can well be proud if you own a herd of registered Holsteins and prouder still if you keep them registered and make your herd book a thing of pride, accurate and up-to-date.

GOOD RECORDS ARE GOOD BUSINESS

THE HOLSTEIN-FRIESIAN ASSOCIATION OF AMERICA

Brattleboro, Vermont

Note: This is one of a series of advertisements calling to your attention the many reasons why it pays to keep your Holsteins registered. More will follow in this space.

Artificial Service

Gracious Governor

Heritage: Broad Rock Gracious Governor shows his heritage in his name: "Gracious" from his sire Dunloggin Gracious Master and "Governor" through his dam, Carnation Homestead Violet, Governor of Carnation's 1115 lb. show daughter. He carries a great blending of Dunloggin and Carnation Families. His grandsires are the famous Dunloggin Woodmaster and Governor of Carnation. His granddams represent the "Grace" family of Dunloggin and the "Violet" family of Carnation.

Maternal brother to:

Carnation Imperial Madcap Lad, V. G., G. M.
Carnation Madcap Marksman, V. G., G. M.
Carnation Imperial Cavalier, Ex. S. M. P. S.
Carnation Hello Violet
5½y 26,092 M. 3.9% 1,017.02 F.

Type: Gracious Governor's daughters have great dairy characteristics, large capacity, and udders that are well attached both front and rear. These heifers are of the type that improve with maturity.

Production: His first daughters to freshen:

Broad Rock Governess Louise	2-2	3X	365	14,197 M.		541	F. SA
Broad Rock Governess Christine . .	2-3	3X	365	13,301 M.	3.7%	485.6	F.
Broad Rock Governess Ruthie	2-4	3X	277	14,684 M.		499	F. inc.
Broad Rock Governess Nora	2-3	3X	274	14,009 M.		489	F. inc.
Broad Rock Governess Emily	2-6	3X	365	13,874 M.	3.9%	541.8	F. SA

This "Dunloggin-Carnation" combination which has nicked well in Broad Rock's line bred Dunloggin-Ormsby herd is now available to breeders through the artificial services of Broad Rock Gracious Governor on a selective mating basis.

Bert Heuman, Manager

Broad Rock

SAINT JOSEPH'S ABBEY SPENCER MASSACHUSETTS

Our "Dixies"

OLD DIXIE — "Very Good"
(Ormsby Dixie Carnation Homestead)

Old Dixie is the "Greatest Cow" we have ever had the privilege of working with. She had five official records averaging over 750 lbs. 3.7%, all made since five years of age. She heads a family of 15 female descendants and has 2 sons in service with 15 daughters in the herd. Pictured below are her two oldest daughters which are full sisters.

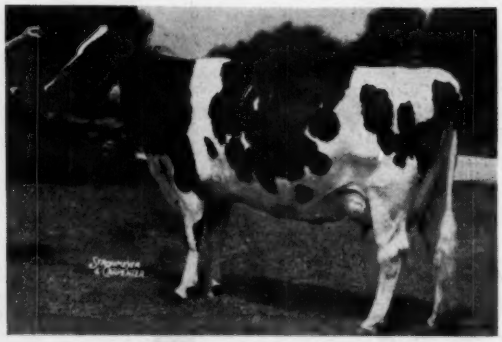

LITTLE DIXIE — "Excellent"
(Countess Carnation Chieftain)

The most beautiful cow in our herd, she leaves little to be desired. Her lifetime production averages 565 lbs. 3.7%. She has five daughters in our herd, three of them full sisters, all exceptional individuals destined to play a large part in our future.

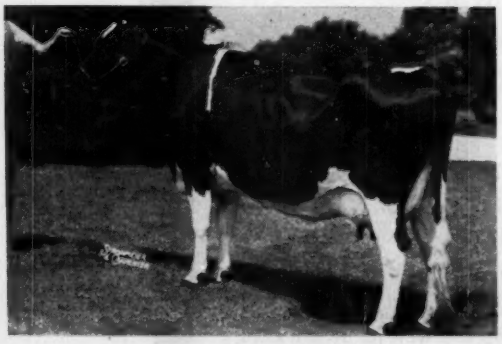

DINAH — "Excellent"
(Ormsby Tessie Homestead)

A beautiful dairy individual her life production to date averages 605 lbs., 3.8%. She is the dam of "Captain Blood," our Junior Herdsire and also a beautiful heifer. They are 100% brother and sister to three of Little Dixie's daughters."Captain Blood" has nine daughters in the herd and is mated to 24 others including "Scarlet" his 100% sister. Dinah will freshen this month to the same mating making eight animals 100% the same blood.

Adams Acres
BROKEN ARROW
OKLAHOMA
RAYMOND APPLEMAN

Only KAFF-A has it! *

HIDROLEX

1/3 FASTER GROWTH

than whole milk standard

No other feeding program—not even whole milk—can give you the results you'll get with the new Kaff-A with Hidrolex! Holstein heifers fed new Kaff-A through an eight weeks nursing period averaged ⅓ faster growth than the Ragsdale whole milk standard. They gained one-third pound daily more than the standard for calves of the same age.

Most important, the new Kaff-A with Hidrolex grows calves that are not only bigger but better—growthy, slick-haired, healthy heifers that can really step up the quality of your herd! So don't throw away money feeding milk to your calves. The new Kaff-A with Hidrolex replaces *all* marketable whole milk at far less cost, yet gives you better calves.

Years Ahead of Other Milk Replacers

Kaff-A with Hidrolex made calves grow 10% faster than controls on replacer without Hidrolex. Feed the new Kaff-A with Hidrolex—and in 8 weeks you can have calves that are as big and strong and healthy as they look—the best calves you ever raised.

Start Kaff-A after the colostrum—feed no salable milk. Kaff-A contains antibiotic and vitamins, 65% balanced milk by-product solids, and the new miracle growth promoter for young life—Hidrolex. No other milk replacer has Hidrolex, yet Kaff-A still costs less to raise a satisfactory calf than other milk replacers. Get this new Kaff-A with Hidrolex from your feed dealer or milk hauler.

*Hidrolex is the registered trademark for dried hydrolyzed whey manufactured exclusively by Consolidated Products Company.

CONSOLIDATED PRODUCTS COMPANY, DANVILLE, ILLINOIS

Division Offices: Des Moines, Ia., Rogers, Ark., Atlanta, Ga., Lancaster, Pa., Sacramento, Calif.
Makers of Hidrolex, Semi-Solid Emulsions, Pex, Sparx and Kaff-A.

©1953

Our "Best Lactation Average" — 810F. 3.9%

The Zimmerman milking herd today consists of 23 cows that have completed or nearly completed at least one lactation—and the best lactation records of the 23 head average 810 lbs. fat, 3.9% test. We do not claim this as a "world's record" but we would be interested in hearing from any breeder anywhere that has a higher average, for a herd of this size and under similar conditions.

OUR TWO HERD SIRES

ZIM. PRINCE STAR ROYALIST
Proven son of Star Prince from a proven E. B. cow.

Preliminary proof, 2X 305d

6 dtrs.	17894	3.85	689
6 dams	16669	3.67	612
Increase	+1225	+.18	+77

ZIM. STAR PANSY IDEAL
Proven son of Star Piebe from a proven Pansy cow.

Preliminary proof, 2X 305d

9 dtrs.	17232	3.96	681
9 dams	16143	3.77	609
Increase	+1089	+.19	+72

Here is the Entire List

Name	Sire	Age	Lbs. Fat
ZIMMERMAN STAR BELLE	Star Piebe	6y	1127
PANSY PIEBE STAR	Star Prince	5y	999
DEAN PEARL STAR RUBY		5y	941
GEMCO DELLA QUEEN MABE		9y	934
ZIMMERMAN SPAR PRINCESS		5y	920
ZIMMERMAN DEAN STAR PANSY		4y	874
ZIMMERMAN KAR VERA		3y	851
ZIMMERMAN PRINCE STAR RUE	Star Prince	4y	845
ZIMMERMAN PAR ADELINE	Star Prince	3y	815
ZIMMERMAN PAR STAR BLEND	Star Prince	3y	810
ZIMMERMAN PIEBE STAR	Royalist	2y	804*
ZIMMERMAN PAR STAR PENNY	Star Prince	2y	793
ZIMMERMAN PAR STAR LILL	Star Prince	2y	767
ZIMMERMAN PAR STAR PATSY	Star Prince	2y	740
ZIMMERMAN ROYAL MAMIE	Royalist	2y	735
ZIMMERMAN ROYAL STAR SUE	Royalist	2y	735
ZIMMERMAN PANSTAR ETIE	Ideal	2y	730*
ZIMMERMAN PANST STAR	Royalist	2y	725*
ZIMMERMAN ROYAL STAR BABE	Royalist	2y	722
STARLINE PANSY AMY		3y	721
ZIMMERMAN ROYAL STAR POSIE	Royalist	2y	701
ZIMMERMAN KAR ADEET		3y	670
ZIMMERMAN PANSY STAR BABE		3y	660
	Average		810

* Incomplete record

Note that 10 of the 23 records are as 2-yr-olds and six as 3-yr-olds, only five as mature cows.

Eleven head have already made records above 800 lbs. fat, including a 2-yr-old that went over the 800-lb. mark in her first ten months. In the next several months we expect to have at least nine more over 800 lbs., including other 2-yr-olds, and three more over 900 lbs.

All But One are Descendants of SHESHEQUIN STAR PIEBE, Our Former Herd Sire
And 14 of the 23 are Linebred Stars

We have always felt that any breeding program to be called really successful must do three things. First, it must produce all good cows, rather than just a few outstanding cows. Second, it must have the ability to increase the production of the very best cows in most cases and without ever significantly lowering the production of any of the cows. Third, the bulls from that breeding program when used in farmers' herds must have the ability to usually do the two things above. Only then can one be sure that those animals do not transmit any of the characteristics that would result in a lower level of production.

Our breeding program scores very high on these three points. It has been a long time since we have had any cows that could not be considered good cows. It has also been a long time since we have had any cows that could be considered as having less producing ability than their dams. And the bulls we have sold have done very well in farmers' herds with many of them increasing production over 100 lbs. fat.

OUR TWO SENIOR SIRES, pictured above, are bringing us the best cows we have ever had and their ability to increase production on real good cows is amazing.

They do it by increasing the characteristics for high production.

YOUNG BULLS FOR SALE COMBINING THE BLOOD OF THESE TWO SIRES

ZIMMERMAN DAIRY FARM

—: Home of the Linebred Stars :—

L. A. and J. A. ZIMMERMAN **LEHIGHTON, PENNSYLVANIA**

Three HIR Herd Averages Over 700 Lbs. Fat

Chevrolet's striking Bel Air Sport Coupe. With 3 great new series, Chevrolet offers the widest choice of models in its field.

See how many things Chevrolet's done to make driving easier in town and country . . .

Drive a new Chevrolet over a pitching, dipping gravel road. Try it on a paved highway. Take it into town where the traffic's thickest.

You'll find out some wonderful things about Chevrolet. Some are big things, some small—but they all add up to easier driving for you.

Take Chevrolet's smoother, softer ride, for example. And the new roominess and greater visibility of the beautiful Body by Fisher. The responsive high-compression power of both the mighty 115-h.p. "Blue-Flame" engine teamed with Powerglide* and the advanced 108-h.p. "Thrift-King" engine in gearshift models. Then there's new Power Steering*—to mention just a few.

In addition, you'll find many more new features . . . little conveniences that make your motoring easier whether you're traveling across country or county.

But, the important point is this: All these conveniences could have been developed only by people who know what you want—and know it very well. Continuing research helps Chevrolet build exactly the kind of car you want, with the features you want. And isn't it logical that, as the world's largest car producer, Chevrolet has the facilities to build and sell that car at lower cost?

That's why the new Chevrolet is both the finest and lowest-priced line in its field. See these great cars at your Chevrolet dealer's showroom. Chevrolet Division of General Motors, Detroit 2, Michigan.

**Optional at extra cost. Combination of Powerglide automatic transmission and 115-h.p. "Blue-Flame" engine available on "Two-Ten" and Bel Air models only. Power Steering available on all models.*

MORE PEOPLE BUY CHEVROLETS THAN ANY OTHER CAR! CHEVROLET

Here is Opportunity!

We Must Reduce Our Herd Of 110 Registered-Holsteins By Half

We Will Sell:

All the Milkers (52), or All the Heifers (58), or Any Age Group

THE HERD — Certified, Vaccinated, Accredited, Under State Mastitis Control

1951-52 HIR Avg.: 13,011 Milk 3.6% 468.8 Fat All 2X

1952 Classification: 2 Ex. 16 VG 30 GP 8 G Average 83.57

All but 19 cows and 2 herd sires home bred

Daughters of
ALTA VISTA LOCHINVAR SUPREME
Very Good — Silver Medal Type Sire

CORNELL PROOF (305d-2X-ME):

14 Dtrs.	13,450	3.9	520
14 Dams	14,374	3.5	509
	−924	+.4	+11

CLASSIFIED DAUGHTERS:
2 VG 8 GP 2 G

10 MILKING DAUGHTERS IN THE HERD:

HEDY (GP)	2-2	283	9953	4.1	403.1
	3-3	197	10440	(Inc.)	434
COL. (GP)	2-4	349	10770	4.7	502.6
	3-6	122	6500	(Inc.)	313
NAN (GP)	1-11	275	8166	4.0	328.9
	2-11	305	10210	4.3	447
	3-11	91	4830	(Inc.)	204
GLORIA (GP)	1-9	332	10125	4.0	407
	2-10	365	12420	3.8	470.1
	4-0	341	14540	3.9	577
DAISY (VG)	2-6	365	12479	3.9	482.7
	3-10	138	7650	(Inc.)	318
ELLEN (VG)	2-3	305	11915	3.9	467.9
	3-6	98	6750	(Inc.)	274

(Up to 76 lbs. per day)

Others with completed records of 393, 412, 461 (Inc.), and 377 lbs. fat.

Their sire is by Montvic Lochinvar Supreme out of Blossom Queen Successor (VG) with 649 fat at 9y. Her daughter Best Uddered at Eastern States and Canadian Royal.

WE WILL SELL THIS SIRE AND ALL HIS DAUGHTERS, MILKING AND BRED

Daughters of
MONTVIEW SYLVIUS PABST POSCH
"Very Good"

HIR PROOF (305d-2X-ME):

10 Daughters	11,510	3.91	450
10 Dams	12,090	3.63	439
	−580	+.28	+11

CLASSIFIED DAUGHTERS (Vol. 8):
3 VG 4 GP 2 G 2 F

7 MILKING DAUGHTERS IN THE HERD:

HARMONY (VG)	2-2	321	9459	3.8	359.6
	3-2	365	13328	3.6	483.0
JOYCE (GP)	2-3	305	10638	3.8	399.9
	3-3	354	15162	3.7	563.0
JEWEL (GP)	2-1	305	10793	3.8	413
	3-1	305	10460	4.1	428.5

Others with 2y records of 389, 373, 397 and 395 lbs. fat.

Their sire is a grandson of Montvic Pabst Rag Apple (Res. A-A 2y, 1931) and from a 600-lb. 2X 14y daughter of Johanna Rag Apple Pabst.

WE WILL SELL ALL THESE DAUGHTERS IN A GROUP

24 Daughters of
AMCANA DUKE BELVEDERE (GP)

Six are now milking with first-calf and have averaged up to 42 lbs. (from 33 to 52 lbs. on 2X) for high day to date.

Their sire is by Monogram Duke (Montvic Monogram - Duchess of Elmcroft, "Ex" 816 fat) and from Illehee Belle (Ex), 700-lb. daughter of Illehee Nig and dam of two sons nominated for All-American. He is a maternal brother to Adohr Farms' sire, Amcana Bellboy.

WE WILL SELL THIS SIRE AND ALL HIS DAUGHTERS

Our Foundation Cows

19 Foundation Cows are in the herd: 1 Ex., 8 VG, 9 GP and 1 G; 2X HIR records from 419 fat at 3 years to 715 fat, ten have records from 600 to 715 fat. Mostly Rag Apple bred. WE WILL SELL THEM AS A GROUP.

We are not culling, we are reducing. You can take your pick of any age group, or you can select a sire and his daughters. We must sell up to 50 Head. Here is a glorious chance for a Holstein breeder, new or old, to purchase an established herd and breeding program. Write, phone or visit—

Three Daughters of Alta Vista Lochinvar Supreme (VG-SMT)

They are examples of the ten milking daughters of their sire that we will sell as a group, with their sire. See preceding page for information on their sisters.

ALTA VISTA LOCHINVAR SUPREME

Very Good — Silver Medal Type

His Cornell Proof:

14 Dtrs.	13,450	3.9	520
14 Dams	14,374	3.5	509
	—924	+.4	+11

His sire, Montvic Lochinvar Supreme, is by Montvic Lochinvar from the daughter of Montvic Supreme and the 736-lb. "Gold Medal" Montvic Chieftain Gano.

His dam, Blossom Queen Successor (VG), was a show cow that made 19,012 lbs. milk at 9 years on 3X. Her daughter is pictured on this page.

WEATHERALL SUPREME DAISY (VG)
2-6 365 2X 12,479 M. 3.9% 482.7 F HT

WEATHERALL SUPREME ELLEN (VG)
2-3 305d 2X 11,015 M. 3.9% 467.9 F. HT

Maternal Sister to LOCHINVAR SUPREME

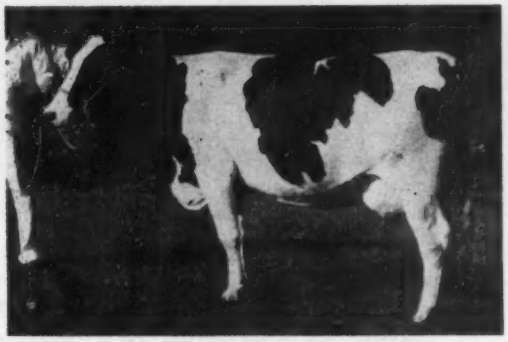

WEATHERALL SUPREME COLANTHA (GP)
2-4 349d 2X 10,770 M. 4.7% 502.6 F HT

One of Our Foundation Cows

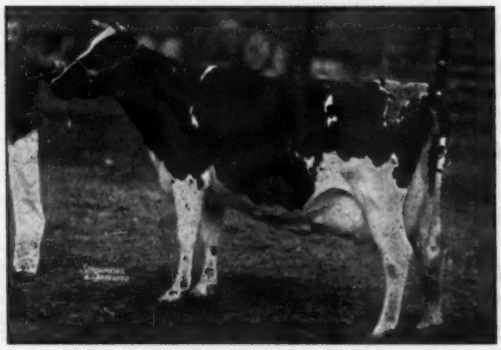

ALTA VISTA BETH SUCCESSOR (Ex)
9y 305d 2X 18,653 M. 3.4% 627.5 F HT
Best Uddered Cow at Eastern States Exp. and Canadian Royal. Former member of our herd.

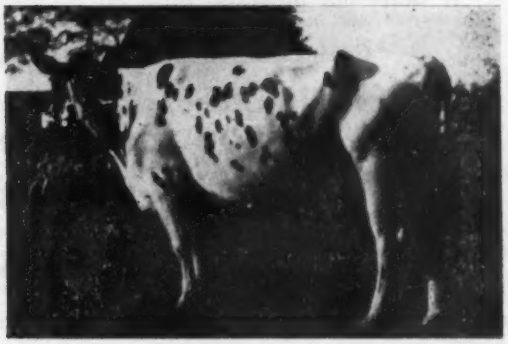

DAUGHTER OF PEBBLE BEACH AMBASSADOR
6-1 305d 2X 15,160 M. 4.2% 641 F. HT
She depicts the caliber of the foundation females in our herd.

Why not buy a proved sire (Alta Vista Lochinvar Supreme) and his ten daughters milking? Where will you find a better opportunity to purchase a top quality foundation herd? Visit us to see the herd, examine the records, the type, and the health. We must sell.

Accredited *Weatherall Farms* **Certified**

PHIL RAHL, Owner **WASHINGTONVILLE, NEW YORK** **MELVIN COX, Manager**

BUILD ON THE BLOOD OF ORMSBY SENSATION 45th

CEDAR LANE FARM HOLSTEINS
are
STRONG IN THE BLOOD OF 45TH

A FOUNDATION COW AT CEDAR LANE

Milk & Honey Nick Adella—is by a grandson of Ormsby Sensation 45th. She has a son which we are raising that is by a son of Newmont Aristocrat. Adella is a grand cow and one of the tops in our herd. Adella's records include at 2 yr., 11,488 milk, 3.5% 401.3 Fat; at 3 yr., 15,089 milk, 540.7 Fat; all 2X. Her own dam has at 5 yrs., 17,238 milk and 599 fat, 2X, also a 45th.

Mr. J. S. Johnson says "Our breeding program at Cedar Lane has been to bring together the 45th family. As a top cross for our original Ormsby bred herd, we recognized the high test, production and type of the 45ths several years ago and began breeding artificially to proved sires in that line. Some females were purchased to hurry our progress."

Cedar Lane 45ths have made several State Leader and Honor List records on 2X.

YOU TOO CAN HAVE STATE LEADERS

WITH 45TH BREEDING

WE HAVE A SURPLUS OF HEIFERS

45th BREEDERS

J. S. JOHNSON
Cedar Lane Farm
OLDWICK, N. J.

DOREIGH FARMS
N. CHATHAM, N. Y.

J. P. BENDER
COOPERSBURG, PA.

H. P. HOOD & SONS
BEVERLY, MASS.

ELBANK FARM
PLEASANT VALLEY, N. Y.

LEON HORNE
Beaver Creek Farm
HUDSON, N. Y.

GREAT BROOK FARMS
Farnham W. Smith
CARLISLE, MASS.

F. M. WIGSTEN
Highline Farm
PLEASANT VALLEY, N. Y.

T. H. BENTON
BLAIRSTOWN, N. J.

RICHMAN FARMS
LODI, OHIO

How to handle and haul manure in a hurry with

Farmall® SUPER M "Live" Lift-All

and a new McCormick Spreader

Load manure almost twice as fast as before! The McCormick Farmall Super M's or MD's new "live" hydraulic Lift-All gives you fast-acting, continuous hydraulic power, whenever the engine is running. Use the Super M's ample power to ram the McCormick No. 31 loader's spring steel tines through frozen, hard-tramped manure—and cram the fork full every time. Then have each half-ton "bite" in dumping position by the time you've maneuvered from pile to spreader. There's no interruption to fork travel, even when you clutch or shift! (The No. 31 power loader shown, of long-life IH design and manufacture, is for Farmall H, M, MD, Super H, Super M, or Super MD.)

Spread double-quick, too!

A McCormick tractor spreader hugs the ground, rolls easily, even over rough cropland or hilly pasture. It is staunchly reinforced to stand the shocks of mechanical loading and the stress of high-speed hauling. You control shredding and spreading from the tractor seat, to lay down a uniform, soil-enriching blanket.

Choose your McCormick Spreader from 5 popular types:

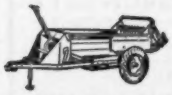

McCormick No. 200 tractor spreader holds 65 bushels. Sized to haul the daily manure from a herd of 15 or more head.

McCormick No. 200-H, 4-wheel 65-bu. capacity spreader shown, (also No. 200-F, liquid-tight, 75-bu.), for average or larger farms.

McCormick No. 100 two-wheel tractor spreader holds 40 bushels. For small farms with less than 15 head of cattle.

McCormick No. 100-H 40-bushel three-wheel spreader designed for small farm use. Tractor or horse-drawn.

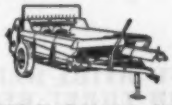

NEW McCormick No. 400-A power takeoff drive spreader of 100-bushel capacity. For large stock or dairy farms.

Prove to yourself the advantages of speeding up manure loading with *live* hydraulic Lift-All . . . of fast hauling and uniform spreading under toughest conditions. See how you can fit your needs exactly from the McCormick manure handling line. See your IH dealer soon for a demonstration.

INTERNATIONAL HARVESTER

International Harvester products pay for themselves in use—McCormick Farm Equipment and Farmall Tractors . . . Motor Trucks . . . Crawler Tractors and Power Units . . . Refrigerators and Freezers—General Office, Chicago 1, Illinois

Send for new Free Catalog Information
International Harvester Company
P. O. Box 7333, Dept. DBP-9 Chicago 80, Ill.

Please send me free catalog information on equipment checked:

- ☐ Farmall Super M
- ☐ Farmall Super C (with Fast-Hitch)
- ☐ McCormick Loaders
- ☐ McCormick Manure Spreaders

Name_____
Address_____
Post Office_____ State_____
I farm_____ acres. Principal crops_____
My IH Dealer is_____

• WISCONSIN WINNINGS •

3RD ON "DON" GET PICTURED BELOW — Featuring "Skyanne" and "Crissy"

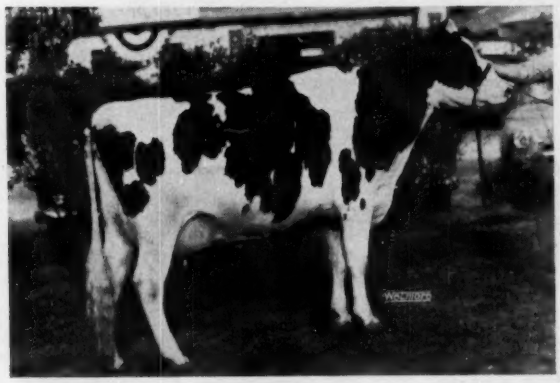

"SKYANNE"
1st 2-yr-old, Wis., 1953. With 254 lbs. fat in 127 days on 2X AR, jr. two. A member of our Skylark Pansy family.

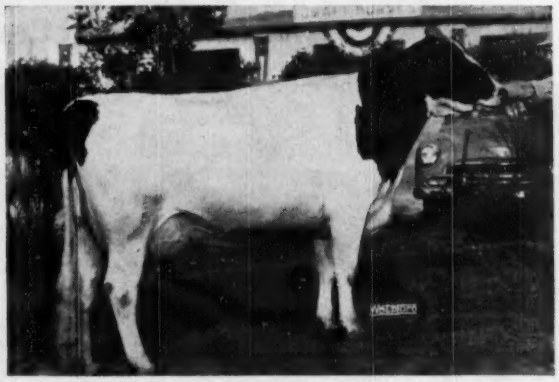

"CRISSY"
2nd 3-yr-old, Wis., 1953; 3rd Best Udder, Wis., 1953.
Res. All-American 2-yr-old, 1952.

2y	2X	290d	9907	4.6%	453
3y	X3	276d	10371	4.6%	479

(Calved in less than 12 mos. both records).

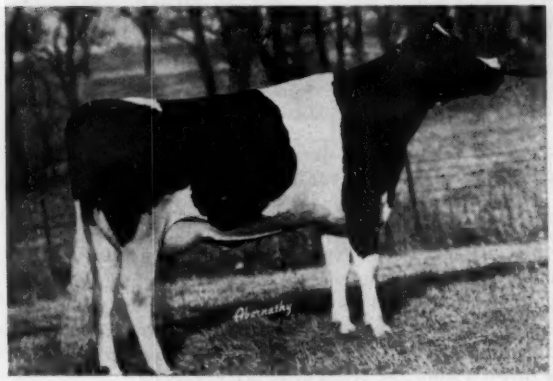

"HARMONY"
6th 2-yr-old, Wis. 1953
Member 4th Produce with 355 lbs. fat, 233 days 2X AR.

"SUGAR"
2y 2X 365d 16153 570 F.
Classified Very Good.

Other Placings Include —

2ND DAIRY HERD
3RD THREE BEST FEMALES
4TH PRODUCE
5TH JUNIOR GET BY "DON"
8TH 4-YR-OLD COW—A DON GRANDDAUGHTER

"DON" is Pabst Burke Tritomia Don (Ex) and the four above are Gray View B. D. Skyanne, Gray View B D Crissy, Gray View B D Harmony and Gray View B D Sugar.

Yes, Don is definitely proving to be one of Burke's greatest breeding sons. We have a few of his sons and grandsons available and his semen can be obtained through Central Ohio Breeders', Columbus 4, Ohio.

GRAY VIEW FARMS

HARVEY A. NELSON & SONS — **Union Grove, Wisconsin**

PRODUCTION PAYS THE BILLS

The utmost satisfaction a breeder can achieve is to have his blood lines build good herds for others.

WINTERTHUR FARMS
Winterthur, Del.

HENART FARMS
Henry Marsh & Son
Munnsville, N. Y.

WINTERTHUR WINNER FOBES YKATI 885901 did a marvelous job in the Henart herd where he has over 30 AR daughters, of which two are over 700 lbs. fat, 10 between 600 and 700 lbs. and several others over 500 lbs., mostly 2X, but a few on 3X.

The first Henart classification showed 4 of his daughters VG, 10 GP, 9 G and 1 F. The second classification of his remaining daughters added 5 VG, 6 GP and 2 G.

His daughters in the Henart herd are being mated with Winterthur Flash Zeus Guide 1177149, a double grandson of Zeus (Ex-GM) from the Nobsgirl family. Daughters of Guide are just starting to arrive at Henart Farms.

Dutchland Daughters at Trenton

Their Winnings at Our State Black & White Show

Eglantiers Rag Apple Dutchland

Plus proven son of Montvic Rag Apple Ajax (XXX) from an 868-lb. VG brood cow.

HIS PROVING IN HIR (305d-2X)

8 tested dtrs. avg.	12860	3.60	463
7 pairs dtrs. avg.	12830	3.63	466
Dams avg.	10350	3.56	368
	+2480	+.07	+98

HIS SEMEN IS AVAILABLE

He is now on lease to the Breeding Unit at Sussex, N. J., where his semen is available.
His Analysis Card available to all who are interested.

— — —

A DUTCHLAND SON FOR SALE

His Dam's Records

6y5m—365d—2X	17451	3.6	622	(HT)
7y7m—365d—2X	19880	3.5	685	(HT)

The last record just completed and subject to official approval.

WRITE FOR PARTICULARS

2nd Prize Get of Sire (Alpha, Aaltje, Reta and Margot)

2nd Prize Dairy Herd (Aaltje, Reta and Margot)

2nd Prize Breeder's Herd (Aaltje, Reta and Margot)

3rd Prize Two-year-old (Margot)

4th Prize Three-year-old (Reta)

7th Prize Two-year-old (Jessica)

9th Prize Aged Cow (Aaltje)

10th Prize Aged Cow (Alpha)

4th Prize Best Uddered Cow (Margot)

5th Prize Best Uddered Cow (Reta)

In the report of the show appearing in the Sept. 5 WORLD, reference was made to the "milky looking Get by Eglantiers Rag Apple Dutchland," followed by this statement:

"Judge Cairns on the uniformity and dairy quality of the Sunny Vale group entries."

See pictures on page 136 of the Herd Sire Issue (Aug. 15 WORLD).

SUNNY VALE FARMS, INC. —

T. J. Okarma, Mgr.
Lafayette, New Jersey

Certified and Accredited (Herd averaged: 12331 3.65% 445 Fat - 59 Head on 2X - 1952-1953)

HALLROSE PROGRESSOR
A Gold Medal Proven Sire classified "Excellent"
A Daughter, and Two of His Granddaughters Consigned.

CARNATION CONSIGNS 4 SPLENDID HEIFERS TO THE EVERGREEN DAIRY CLASSIC MOUNT VERNON, WASHINGTON, OCTOBER 5

THE DEMAND for Carnation heifers far exceeds the supply. Therefore, in consigning 4 splendid foundation females to the Evergreen Dairy Classic at Mount Vernon, Washington on October 5, an outstanding opportunity is presented.

The first of these is **Ear Tag A-65,** Carnation Laura Korndyke Tilda, born June 25, 1951 and due October 19, 1953 to the service of Carnation Pontiac Supreme. She is a daughter of Hallrose Progressor from a 3X, 552- lb. 2-year-old daughter of Carnation Chieftain.

The second heifer consigned is **Ear Tag A-69,** Carnation Classic Tilda Bonnie, born July 22, 1951 and due December 13, 1953 to the service of Carnation Imperial Madcap Lad. She is sired by Carnation Imperial Chief and out of a 3X, 511-lb. daughter of Carnation Black Magic.

The third heifer consigned is **Ear Tag 158**, Carnation Skylark Lola Tilly, born September 13, 1952. She is sired by Carnation Homestead Revelation (perhaps the best known son of Governor of Carnation), and is out of a daughter of Hallrose Progressor.

The fourth heifer consigned is **Ear Tag A-202,** Carnation Vida Lola Lilly, born March 13, 1953. She is sired by Carnation Hi Hope and out of a daughter of Hallrose Progressor.

Buy these at your own price at The Evergreen Dairy Classic, Mount Vernon, Washington, October 5.

Send Today For Full Details.

Address:
CARNATION MILK FARMS
Dept. 156-WS, 1060 Stuart Bldg.,
Seattle 1, Washington

Carnation Milk Farms

Holstein-Friesian World

September 19, 1953 ★ The Newspaper of the Breed ★

Wisconsin State Fair

Carnation from Washington and five Illinois herds made the going rough for the Wisconsin cattle at the 103rd annual state fair at Milwaukee in an exceptionally well balanced show of 320 head. Judging was by Durno Innes of Ontario on August 25 and 26 and he gave Wisconsin both grand champions. The bull was the veteran, Pabst Burke Premier, shown with the Pabst string but owned by the East Central Breeders Coop of Waupun, Wisconsin; the cow was a daughter of Anker Fobes Admiral, Anker Admiral Mooie, owned by Pabst Farms. Both junior champions went to Illinois, the male ribbon going to Hickory Creek Stylemaster and the female honor placed on Curtiss Candy Proud Sparkee.

Premier Exhibitor honors went to Pabst Farms and premier breeder to Carnation. Carnation had three individual blues, with Pabst the same number with first in dairy herd and a half of the first prize produce. Curtiss Candy captured two individual blues and, in addition, first junior get of sire on four young daughters of Curtiss Candy Invincible and first on three best females. The highly coveted senior get of sire went to Hickory Creek and Allen Hetts on the get of Willow Springs Cresent Prince. The other first places were dolled out one to an exhibitor, Oosterhuis on bull calf; Elmwood on 2-yr. old bull; Gray View Farms on 2-yr. old heifer and Moosheart on 4-yr. old cow.

The Bulls

Speculation in the aged bull class centered around Pabst Burke Premier, Crescent Beauty Commander, Hallrose Hazel Pride and Christy Homestead Forerunner. They were finally lined up in that order. The Premier bull will soon be ten years old and he was given consideration for his age by Judge Innes in choosing him for the top of the class. Each of these four had their backers, the judge's comments: "Commander more upstanding than the winner; Pride, some shorter in rump, and Forerunner not quite as strong in his top."

Bob Rasmussen brought out the 1951 All-American bull calf, Skokie Regent Supply Master, to head the class of 11 two year olds. Close behind him was the Honorable Mention senior yearling of last year, Brauns Sunny Lea Regal, termed smoother in the rump than the winner and showing lots of dairy quality. Piper Brothers had a good son of their Strathmore bull in third.

Judge Innes liked Hickory Creek Stylemaster well enough to award him the junior championship, praising his size, scale and legs. Next to him was Christ Mayer's son of Creston Grand Majesty with H. J. Wagner's son of Pabst Roamer Dean Walker Lad in third. Pabst had a son of Pabst Sir Regal Fobes at the top of the junior yearlings followed by Carnation's "Pride" son, better filled in forerib than the winner, a close placing. Curtiss Candy Governor Star placed third over Hickory Creek Sandy on more depth of heart. In a fine class of bull calves, Oostie Standout and Prince Charles of Curtiss Candy were switched twice with the Oosterhuis bull finally getting the blue on strength of pasterns altho Prince Charles showed smoother in the shoulders than the winner. Carnation had good sons of Hallrose Progressor and of Carnation Professor in third and fourth.

The Females

The aged cow class was considered one of the best ever shown at this great fair. The grand champion was fresh about a month and showed immense depth of heart and middle with an udder good enough to win the best udder class. Curtiss Candy Dandy Phoebe, soon to freshen, was showing the bloom and smoothness to win the red ribbon. Braun's Nena Johanna Pietertje, fresh since Waterloo last fall, was a good third place later winning 2nd best udder and the Illinois grand champion of Hickory Creek, Crescent

PABST BURKE PREMIER
Senior and grand champion of the 1953 Wisconsin State Fair, shown with the Pabst herd. East Central Breeders Co-op., Waupun, Wis.

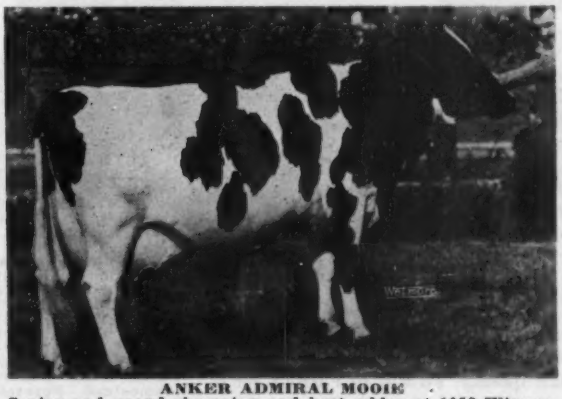

ANKER ADMIRAL MOOIE
Senior and grand champion and best udder at 1953 Wisconsin State Fair. Pabst Farms, Oconomowoc, Wis.

King Jule Fobes Susie, also milking for several months, was fourth.

The first five four year olds could have been lined up most any way. The Illinois winner, Mooseheart's Snowbank Fern Lady, was right in bloom, due soon, deep and strong with an udder the judge termed strongly attached. In second he placed the Braun's Sunny Lea Comet daughter, Meldomar Comet Doreen, which he called the most dairy of all, "sharp and clean". Third was Bristol Farms' nice-uddered daughter of Redfield Gypsie Bill, placed over Allen Hetts' All-American 3-yr. old of 1952 on legs and strength of heart.

Carnation won one of their blues in the three year old class on the beautiful Progressor daughter, Carnation Lola Tilda Beauty, winning over Gray View B D Crissy on length of udder and smoothness; ("Crissy" won third in udder class.) In third was the smaller attractive Regal granddaughter of Cozy Corners Farm.

Gray View Farms had a flashy daughter of Pabst Burke Tritomia Don at the head of the good class of 26 2-yr. olds, "a lot of heifer, head character, style and spring of rib." The quality and style of Pabst Farms' daughter of Pabst Roamer Dean won over Bristol Farms' daughter of Skokie Prince Fobes in third, a heifer Judge Innes called, "the best rear udder in the class."

Carnation won the senior yearling class with a Progressor daughter out of a Black Magic dam with Pabst following in second with a daughter of "Walker Lad" and third with a Regal daughter, all three deep strong heifers. Hickory Creek's Illinois winner was in fourth place.

Following Curtiss Candy's junior champion in the junior yearling class was Elmwood's good daughter of Burke Imperial Sevens. Pabst Farms had a daughter of Roamer in third and Curtiss another Invincible daughter in fourth.

A daughter of Carnation President won the heifer calf class for Carnation, strong in her top and showing lots of quality; Hickory Creek's Prince granddaughter and a Gomar daughter were in second and third, much the same type heifers as the winner. Pabst Farms' Raven daughter came in fourth with Green Bay's thicker daughter of Wis Ideal in fifth.

The Groups

The groups were well distributed and some of those well down the line were of better than ordinary state fair quality. To win first senior get of sire, Allen Hetts and Hickory Creek combined the former's second aged bull and fourth 4-yr. old heifer with Hickory Creek's junior champion bull and sixth prize 4-yr. old to win for Willow Springs Crescent Prince. Pabst Farms were in second on a Burke get, the grand champion bull, their own Pabst Burke Lyons along with Sunny Lea's Pabst Burkride Bloom. Harvey Nelson and Sons were in third with the winning 2-yr-old heifer, 6th 2-yr-old, and two 3-year-olds including the red ribbon winner. Carnation's Black Magic get was fourth.

Curtiss showed the junior champion heifer, 2nd aged cow and fifth 4-yr. old to win three best females, the same trio that had won at Illinois. Carnation was in 2nd with 1st and 5th 3-yr. olds and 6th aged cow; Gray View third with 1st and 6th 2-yr. olds and 2nd 3-yr. old. Pabst Farms' winning dairy herd included the grand champion cow and 7th and 13th place aged cows. Gray View showed their 1st and 6th 2-yr. olds, 2nd 3-yr. old and 8th 4-yr. old for second place with Hickory Creek third and Mooseheart 4th.

Winning produce of dam was the grand champion bull and his maternal sister, Pabst Roamer Finella (they were Res. All-American in 1950). In second was Bristol Farms' pair of cows, one of them the third prize 4-yr. old. Braun's Sunny Lea was third with 2nd 2-yr. old bull and his aged maternal sister from Elmer Brook Lottie Design. Following Curtiss' good junior get of Curtiss Candy, Invincible, was Pabst Farms' four daughters of Walker Lad including 2nd senior yearling and 5th junior yearling. Carnation's 3rd junior get of Hallrose Progressor was 1st, 8th and 10th senior yearlings and 4th heifer calf. Bristol Farms was 4th with four senior yearling daughter of Twelvelms Homestead Man-O-War.—F.C.B.

THE AWARDS

Bull Calf (24)

1. Oostie Standout 1207268, A. C. Oosterhuis, Oconomowoc, Wis. 2. Prince Charles of Curtiss Candy 1182-714, Curtiss Candy Co., Cary, Ill. 3. Carnation Professor Overseer 1200087, Carnation Milk Farms, Carnation, Wash. 4. Carnation Madcap Sarge 1197329, Carnation Milk Farms. 5. King Bessie B F Return 1197956, Bristol Farm, Bristol, Wis. 6. Wis Crusader Ideal 1186347, Wisconsin State Reformatory, Green Bay, Wis. 7. Braun's Aristocrat 1199286, Braun's Sunny Lea Farm, Waukesha, Wis. 8. Mooseheart Hi-Hope 1197555, Mooseheart, Mooseheart, Ill. 9. Hickory Creek Black Magic 1208410, Hickory Creek Farms, McHenry, Ill. 10. Marben Burke Pabst 1209447, Robert K. Schwartz, Sharon, Wis.

Junior Yearling Bull (12)

1. Pabst Fobes Burke 1166103, Pabst Farms, Inc. 2. Carnation Northman 1178239, Carnation Milk Farm. 3. Curtiss Candy Gov Star 1175466, Curtiss Candy Co. 4. Hickory Creek Sandy 1186523, Hickory Creek Farms. 5. Stenning Farm Sovereign 1179441, Stenning Farm, Lake Geneva, Wis. 6. Christy Homestead Foreteller 1190396, Piper Bros. Farms, Watertown, Wis. 7. Carnation Revelation Dandy 1189513, Geenen Bros., Kaukauna, Wis. 8. Glenmore Signal Carnation 1186928, A. H. Brusky, M. D., Seymour, Wis. 9. Man-O-War B. F. Crescent Combine 1188731, Bristol Farm. 10. Cash-Mar T M General 1183959, Hawthorn-Mellody Farms, Libertyville, Ill.

Senior Yearling Bull (11)

1. Hickory Creek Stylemaster 1182300, Hickory Creek Farms. 2. Mayers Majesty Romeo 1182941, Christ A. Mayer, Slinger, Wis. 3. Pabst Walker Roburkade 1159162, H. J. Wagner and Son, Calvary, Wis. 4. Mooseheart Crescent Pathfinder 1159757, Mooseheart. 5. Hickory Creek Baronet 1188546, Hickory Creek Farms. 6. Mayers Majesty Spot 1168753, Christ A. Mayer. 7. Mayers Majesty Pride 1168752, Dick Mayer, Slinger, Wis. 8. Man-O-War B F Homestead Duke 1179580, Hawthorn-Mellody Farms. 9. Trelwaren Don Burke Pilot 1152607, Columbia County Hospital, Wyocena, Wis. 10. Dibble Crescent Commander 1168044, Thomas & David Brunner & Ben Dibble, Leopolis & Pewaukee, Wis.

Two-Year-Old Bull (11)

1. Skokie Regent Supply Master 1130099, Elmwood Farm, Lake Forest, Ill. 2. Brauns Sunny Lea Regal 1135458, Braun's Sunny Lea Farm. 3. Piper View Strathmore Pabst 1116198, Piper Bros. Farm. 4. Geens Sir Burke Rex 1138925, Geenen Bros., Kaukauna, Wis. 5. Pabst Walker Romador 1131206, Hedge Lawn Farm, Sullivan, Wis. 6. Mooseheart Ormsby R. A. Prince 1132-599, Mooseheart. 7. Cold Spring Belle King Var 1142823, H. F. Schroeder & Sons, West Bend, Wis. 8. Verpana Farm Blair Beacon 1119601, Verpana Farm, Sharon, Wis. 9. Curtiss Candy Dandy Ollie 1145480, Richard J. Bennett, Mineral Point, Wis. 10. Gray View Navigator 1139159, Harvey A. Nelson & Son, Union Grove, Wis.

Aged Bull (12)

1. Pabst Burke Premier 895914, East Central Breeders Coop., Waupun, Wis. 2. Crescent Beauty Commander 1074603, Allen Hetts, Ft. Atkinson, Wis. 3. Hallrose Hazel Pride 1050261, Carnation Milk Farm. 4. Christy Homestead Forerunner 1120027, Rahr Malting Company, Manitowoc, Wis. 5. Mooseheart Emperor DeKol 1122516, Mooseheart. 6. Sir Transmission Ormsby Posch 1089434, Mrs. John K. Smith, Menomonee Falls, Wis. 7. Nockdair Bonerges Ormsby Imperial 1003754, Piper Bros. Farms. 8. Mayers Majesty Prince 1094838, Christ A. Mayer. 9. Vista Lane Ormsby Masterpiece 1096543, Wisconsin State Reformatory. 10. Piper View Strathmore Flood 1106407, Piper Bros. Farms.

Junior Champion Bull

Hickory Creek Stylemaster 1182300, Hickory Creek Farms.

Senior and Grand Champion Bull

Pabst Burke Premier 895914, East Central Breeders Coop.

Heifer Calf (47)

1. Carnation Mutual Skylark Wayne 3624745, Carnation Milk Farms. 2. Dibble Crescent Proud Estel, Hickory Creek Farms. 3. Hickory Creek Miss Amy 3695350, Hickory Creek Farms. 4. Pabst Raven Fobes 3615468, Pabst Farms, Inc. 5. Wis Caress 3564262, Wisconsin State Reformatory. 6. Wis Chimes 3564264, Wisconsin State Reformatory. 7. Nora Pabst Comet 369-9375, Carl Lewke & Son, Columbus, Wis. 8. Pabst Raven Della 3615472, Pabst Farms, Inc. 9. Burke Piper View Roamer 3699092, Bill Long, Watertown, Wis. 10. Mayers Raven, Dick Mayer, Slinger, Wis.

Junior Yearling Heifer (37)

1. Curtiss Candy Proud Sparkee 346-9909, Curtiss Candy Co. 2. Imperial Colantha Ormsby 3513425, Elmwood Farm. 3. Pabst Roamer Cojess Hope 3504623, Pabst Farms Inc. 4. Curtiss Candy Proud Pearl 3513022, Curtiss Candy Co. 5. Pabst Walker Jess Inka 3467025, Pabst Farms Inc. 6. Carnation Skylark Tilda Walker 3526109, Carnation Milk Farms. 7. Carnation Vida Tilda Walker 3577788, Carnation Milk Farms. 8. Crescent Beauty Lady Gloria 3rd 3520748, Allen Hetts. 9. Hickory Creek Miss Sally 3695348, Hickory Creek Farms. 10. Wis Modena 3502409, Wisconsin State Reformatory.

Senior Yearling Heifer (38)

1. Carnation Lola Tilda Walker 3483638, Carnation Milk Farms. 2.

(Continued on page 99)

Wisconsin State Fair Winners

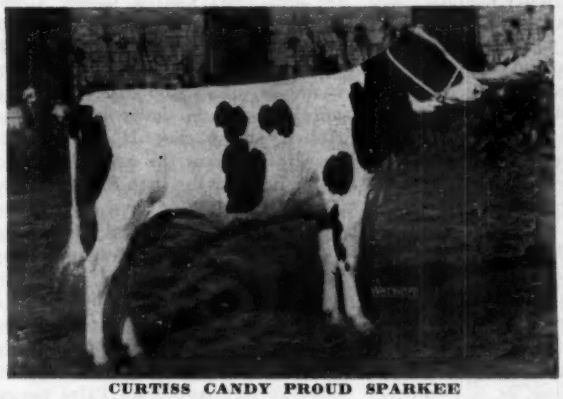

CURTISS CANDY PROUD SPARKEE
First junior yearling and junior champion female. Curtiss Candy Company, Cary, Illinois.

OOSTIE STANDOUT
First bull calf. A. C. Oosterhuis. Oconomowoc, Wis.

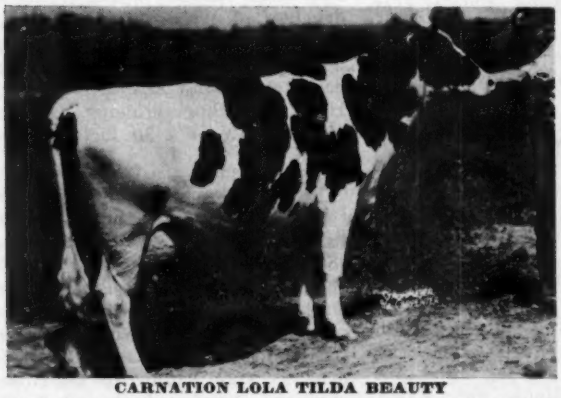

CARNATION LOLA TILDA BEAUTY
First 3-yr-old heifer. Carnation Milk Farms, Seattle, Wash.

SNOWBANK FERN LADY
First four year old. Mooseheart Farms, Mooseheart, Illinois.

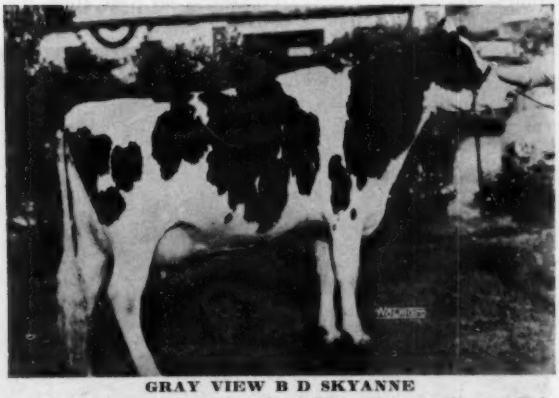

GRAY VIEW B D SKYANNE
First two year old heifer. Gray View Farms, Harvey Nelson and Sons, Union Grove, Wis.

CARNATION LOLA TILDA WALKER
First Senior yearling heifer. Carnation Milk Farms, Seattle, Washington.

Minnesota State Fair

Pabst Farms, St. Croix Hospital and Barron County herds from Wisconsin and Curtiss Candy Company of Illinois furnished the out of state competition at the 1953 Minnesota State Fair in a show of 185 head judged on September 1 by Dean H. H. Kildee of Iowa. Pabst Farms, fresh from winning both grand champions at Wisconsin with members of their string, had to be content here with only the junior bull championship; however, their winnings were eight blues and five red ribbons. Curtiss Candy Company moved Curtiss Candy Dandy Phoebe, their second aged cow at Wisconsin, up to senior and grand championship here, had first bull calf on "Prince Charles" and, for the third week, had both winning junior get of sire and three best females.

The senior and grand champion bull was Henry Bartel's Franlo Roebuck Regent; Henry's All-American heifer calf of last year was first senior yearling and junior champion, while Susie Ormsby Roebuck Symbol, high Honorable Mention junior yearling of 1952, was first two year old for Bartel. Anker Farms of Rice Lake, Wisconsin came through with blue ribbons on 2-yr. old and senior yearling bulls and Haven Bartel's heifer calf, Franlo Bartels Treasure Champ, was a rather outstanding winner in the heifer calf class. That accounted for all of the blues—Hugo Albrecht, New Ulm, Minnesota was winner of four of the red ribbons. Reserve honors, awarded only in the females, went to the Pabst second aged cow and Curtiss' second senior yearling.

The Bulls

Franlo Roebuck Regent, grand here in 1952, repeated this year, winning over the veteran, Pabst Burke Premier, on showing more dairy character and strength of pasterns and hocks, with the judge giving Premier the advantage in strength of top. The two year old bull class was a strong one with last year's All-American junior yearling in with some others of high calibre. Judge Kildee gave the nod to Anker Pabst Ormsby on his depth, capacity and width of rump. This bull of Anker Farms had been grand champion of the Barron (Wis.) B & W Show in June. Grovehill Man-O-War Ginger was second in this class for Jake Sluis & Son and the Weber Burke Sevens son of Wasiojo Farms and the Southern Minnesota Breeding Federation in third position; he is a bull the judge fancied the most in the class except for breaking behind the shoulders on the walk.

On his length of body and dairy character, Anker Pabst Admiral Zeke was placed up in the senior yearling class followed by the shorter son of "Walker Lad" shown with the Pabst string and owned by H. J. Wagner & Son, Calvary, Wis. Henry Bartel's son of Browns Mistress Belldina was third. Judge Kildee considered Pabst Farms' son of Pabst Sir Regal Fobes outstanding in the junior yearling class and later made him his junior champion. Lacking some of the depth of the winner was the nice Caroldale Bellmaster in second place for Leonard Gabbert and the Southern Minn. Breeding Federation. Prince Charles of Curtiss Candy headed the bull calves as he had at Illinois with Ralph O'Connell's paternal brother to the 1952 All-American in second.

The Females

After careful consideration, Judge Kildee placed at the head of his class of aged cows Curtiss Candy Dandy Phoebe, a week closer to freshening than when she placed second at Wisconsin. To the Wisconsin grand champion of Pabst Farms, Anker Admiral Mooie, the judge gave the red ribbon stating that, in his opinion, she did not show the strength of muzzle or heart or the flash of the winner. Third was Hugo Albrecht's old campaigner, Dingley Dell Inka Rudy and fourth, Pabst's Burke daughter, Pabst Burke Lyons. LaPrincess Margaret Pabst was the judge's choice for first in the four year olds as she was a year ago as a 3-yr. old. Next to her was the more rounding Comet daughter, Pabst Coburke Rag Apple, for Pabst Farms; and in third, a good uddered four year old from Elmoka Farms. Pabst had Comet and Roamer daughters in first and third in the 3-yr. old class with Hugo Albrecht a nice springing daughter of Weber Burke Sevens in between them. Following Henry Bartel's top two year old was Pabst Farms' daughter of Pabst Roamer Dean with Hugo Albrecht's springing daughter of Franlo Roebuck Sir Piets in third place.

Judge Kildee picked Curtiss Candy Proud Beauty in the senior yearlings to follow the junior champion, "Susie", and put in third Pabst's daughter of Walker Lad, Pabst Walker Duchess, not as dairy as the other two. In a last minute switch he placed the junior yearling Pabst Roamer daughter, Pabst Roamer Co-Jess Hope, over the undefeated Curtiss Candy Proud Sparkee, calling the winner stronger in the heart and giving her the advantage in teat placement and

(Continued on page 102)

FRANLO ROEBUCK REGENT
First aged bull, senior and grand champion of the 1953 Minnesota State Fair, (1952 picture). Henry Bartel, Hastings, Minn.

CURTISS CANDY DANDY PHOEBE
First aged cow, senior and grand champion at the 1953 Minnesota State Fair. Curtiss Candy Company, Cary, Illinois.

Iowa State Fair

Judge J. P. Eves of Chicago provided the ringside at the Iowa State Fair with a couple of "tense moments" when he judged the 150 Holsteins at Des Moines on September 2. The first of these exciting incidents came on the selection of grand champion bull when Eves placed the grand championship on the senior yearling, Hickory Creek Stylemaster. The senior honors had been awarded to the Spies and Lein two year old, Spies Carnation Magic Ace, All-American senior yearling of last year. "Stylemaster" was high Honorable Mention All-American bull calf and was Eves' choice for junior champion—it was a tough decision to make. The second thrill of the day came in the aged cow class when ManCry Co Farms' ManCryCo Royal Rue stood first and Braun's Sunny Lea Farms' Nena Johanna Pietertje was in second until a last minute switch when "Royal Rue" was put down to second place—with the second grand championship lost for Iowa. The Sunny Lea cow was later made senior and grand champion.

The show was well balanced and the ribbons fairly well distributed. Hickory Creek of Illinois, Sunny Lea of Wisconsin and Spies and Lein of Iowa each has three individual blues and one in the groups; but Hickory Creek's strength in red and white ribbons won for them both premier exhibitor and breeder. In addition to their winning grand champion bull, Hickory Creek had junior champion on heifer calf, Dibble Crescent Proud Estel; first junior yearling heifer on the Gomar daughter, Hickory Creek Miss Sally; and blue ribbon junior get of the Gomar bull. Sunny Lea had best udder on the grand champion; first four year old on the Comet daughter, Meldomar Comet Doreen; and blue ribbon dairy herd. Spies and Lein, along with the senior bull championship, had winning two and three year old heifers and the blue ribbon senior get of Spies Carnation Magic Ace.

I. P. Stewart of Iowa had winning senior yearling heifer in the Governor Pride Transmitter daughter, Governor Dictator Fobes as well as the winning produce of dam. ManCryCo Farms brought out the winning trio of three best feamles on the red ribbon aged cow and three year old and third two year old heifer. The other blues were to Hilmer G. Mueller of Wisconsin on the aged bull, Meadowsweet Fobes Burke Lad; to the Amana Colonies on the junior yearling bull, Amana Weber Fay Ormsby; and to Don Rehder of Iowa on his bull calf, King Iowana Posch.

The Bulls

With some strong tops the bull classes were not too deep in their quality. Following the first aged bull was Selken's 3-yr. old smaller son of Seluhm Fobes Triune in second and Rockcrest's son of Pabst Burke Piebe Tritomia in third. Brauns Sunny Lea Regal made a good second to the Soo Land All-American in the 2-yr. old class followed by Mike Stewart's son of his "Peaches" cow. Next to the grand champion, "Stylemaster", in the senior yearlings was Marion McCarthy's good son of Skokie Golden Prince with Floyd Wessel's son of his Osborndale bull in third. The Spies and Lein paternal brother to the All-American was second to the Amana bull in the junior yearlings—(a close placing and a reversal of the All-Iowa awards) with Hickory Creek Sandy in third. The Rehder blue ribbon bull calf was followed by another Gomar son of Hickory Creek and the growthier Spies and Lein son of Carnation Rambler Lad in third.

The Females

Third and fourth in the aged cow class were the Illinois grand champion of Hickory Creek, Crescent King Jule Fobes Susie and another Hickory Creek cow, Huroncrest Olando Bonnie Fobes; in fifth was the Al-Iowa grand champion of Don Rehder, Zarnowski Tri Burke Alberta. This was one of the best aged cow classes at Iowa in many years.

Sunny Lea's winning four year old was given the judge's favorable commet on her dairyness and quality of udder; next to her was Hickory Creek Princess Amy, Reserve All-American 3-yr. old of 1952 and then Centralia Farms' deep Polytechnic Ideal Marlyn. Both first and second 2-yr. olds were dry, the Spies and Lein heifer considered more desirable in udder promise than the ManCryCo heifer in second; Sunny Lea had another Comet daughter in third. The Spies and Lein 2-yr. old was a handy top, clean cut with a nice udder, placing over Mike Stewart's stretchier daughter of Transmitter Governor Maybelle.

In the senior yearlings, Sunny Lea had a daughter of their Lottie cow in next to the blue ribbon Stewart heifer with Hickory Creek third and fourth on the Illinois winner and on a Prince daughter. Sunny Lea had a homebred daughter of Brauns Sunny Lea Design in second to Hickory Creek Miss Sally in the junior yearlings with Spies and Lein third with a Magic Ace daughter. The heifer calves had four good ones at the top, Hick-

(Continued on page 106)

HICKORY CREEK STYLEMASTER
First senior yearling and grand champion at Iowa State Fair. He was junior champion at Wisconsin and grand at Illinois. Hickory Creek Farms, McHenry, Illinois.

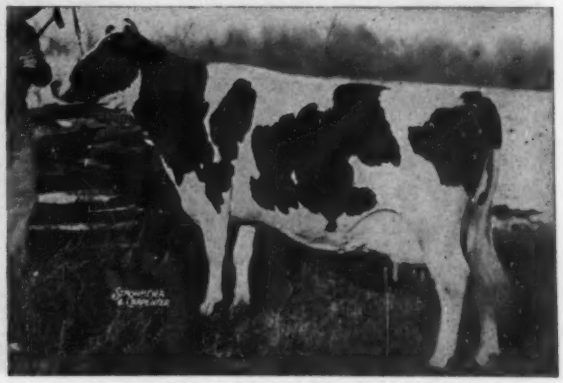

NENA JOHANNA PIETERTJE
First aged cow, grand champion and winner of best udder class at Iowa State Fair. Braun's Sunny Lea Farm, Waukesha, Wis.

Ohio State Fair

On the final day of the torrid spell, Judge Gordon M. Cairns of Maryland perspired through the placings of 255 head of panting Holsteins at the Ohio State Fair at Columbus, September 3; it was a well balanced show in which 17 exhibitors had animals in the first three moneys. Winnings of Charles H. Lewis & Sons, Hamilton, Ohio won for this firm the Premier Breeder award and those of Bristol Farms of Wisconsin the Premier Exhibitor award.

Grand champion bull of C. M. Bottema Jr. of Indiana was the two year old, Cash Mar Ormsby Jerry that had been first bull calf at this show two years ago. Martig Farms of Ohio brought out the Canadian-bred Marksman granddaughter, Eva Fairholm Parsifal Marksman, to win the aged cow class and senior and grand champion honors. Reserve senior and reserve grand champion bull was Sir Transmission Ormsby Posch owned by Mrs. John K. Smith of Wisconsin and shown with the Bristol string. Charles Lewis & Sons had junior champion heifer in their senior yearling, Shanghigh Double Exec Mollie, the winning heifer calf here last year and All-American nominee; they also won first on junior get of sire. Both reserve honors in the females went to Bottema, the senior ribbon on his second prize aged cow, W. O. Foster Bessie, and the junior honor on his winning junior yearling daughter of Franlo Gen Treasure Model. Reserve junior in the bulls was won by Charles Lewis & Sons on their winning junior yearling bull, Shanghigh Double Exec Lad. Bristol Farms' bull calf, King Bessie B F Return, was first and junior champion; their other winnings were first two and four year old heifers and the blue on the senior get of Redfield Gypsie Bill and on produre on two daughters of this sire. Bottema's other winnings were the blue in best udder class while Martig had the blue ribbon three year old cow and first in dairy herd. Green Meadow won the blue in three best females on three Constellation daughters. Winning senior yearling bull was A. C. Fielder & Sons' Sunnyside Vickery Vale. The first heifer calf, Shanghigh Exec Supreme Betty, was also the winner in the 4-H show for her young owner, James R. Gay of Chilicothe, Ohio.

— The Bulls —

The Smith bull from Wisconsin headed the class of eight aged bulls on his strength of top and legs although Judge Cairns granted the Green Meadow Constellation son in second was the smoother; he had the Caffee son of Weber Burke Clover Lad in third position. Placing next to the grand champion Bottema bull in the two year olds was Elmwood Farms' Skokie Regent Supply Master who placed over Marsh Foundation's son of Jule Crescent Ace on greater width of rump and spring of rib.

The senior yearlings were all different types; the top bull of Fielder was the more rangy with Steel Bilt's Liberator bull in second showing more dairy character and smoothness in the shoulder than Green Meadow Paramount in third. Next to the Lewis junior yearling bull was Steel Bilt's smooth, white son of Hartog Rag Apple Walker winning over Harold Montgomery's Grand Monarch bull on scale and balance. Cash Bottema came in second and third to the Bristol junior champion bull calf with two sons of Treasure Model and Charles Lewis in fourth on a son of Farfields Excellency.

— The Females —

While Judge Cairns gave Bottema's W. O. Foster Bessie the advantage in udder, he placed the blue ribbon on Martig's Marksman granddaughter, second aged cow here last year. The Bottema cow went on to win the best udder class but the Martig entry was placed up on strength of top, width of loin and rump. In third was the 11-year old well-presented Hickoryvale Mooie Canary of Spitzer Farms that placed over Bristol Farms' daughter of Pabst Governor that was smaller and somewhat stale. Bristol headed the four year olds with one of the daughters of the Redfield bull, "extreme dairy quality with the best udder in the class"; Bristol also edged into second place with their "Righto" cow over the shorter but nice uddered daughter of Spruchaven Farm Mark shown by Henry Conklin.

Martig had another Canadian heifer at the head of the three year olds and a daughter of Pabst Burke Valley in third. Between them was Bristol's daughter of Wis Ideal Crusader Lad. After considerable deliberation, Judge Cairns placed Bristol Farms' two year old daughter of Skokie Prince Regent over Green Meadow's Marksman granddaughter that was fresh just a week, rear udder the deciding factor. Bristol was also fourth with Conklin third.

James Lewis & Sons had a daughter of Rag Apple Var Model second in the senior yearlings, a longer heifer but "not as neat in the shoulder," but stretchier than the Bristol heifer in

(Continued on page 109)

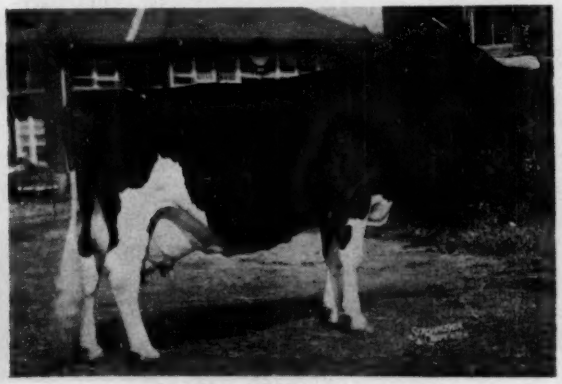

EVA FAIRHOLM PARSIFAL MARKSMAN

First aged cow, senior and grand champion, Ohio State Fair. J. A. Martig, Jr., Louisville, Ohio.

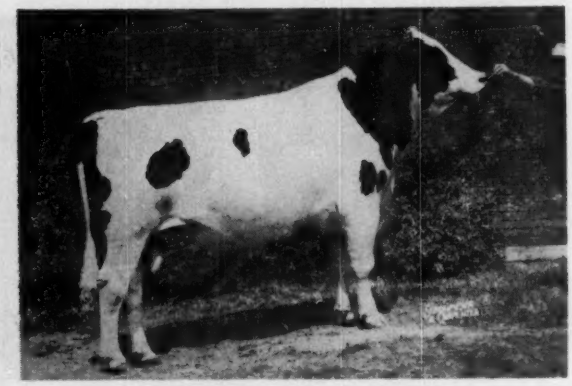

CASH-MAR ORMSBY JERRY

First 2-yr. old bull, senior and grand champion of the Ohio State Fair. C. M. Bottema Jr., Bridgeport, Indiana.

A Page of 1953 Winners

CARNATION MUTUAL SKYLARK WAYNE
First heifer calf at Wisconsin State Fair. Carnation Milk Farms, Seattle, Wash.

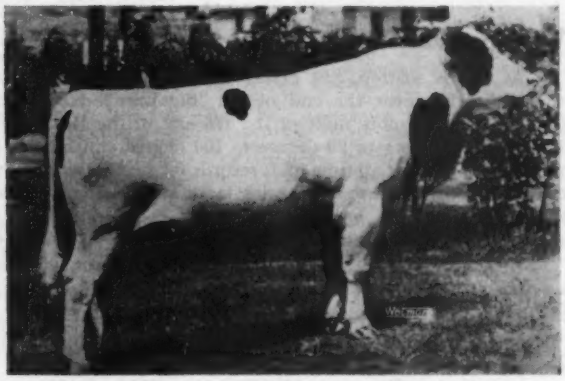

MOOSEHEART ORMSBY RAG APPLE PRINCE
First 2-year-old bull Illinois State Fair. Mooseheart Farms, Mooseheart, Ill.

PABST ROAMER COJESS HOPE
First junior yearling heifer, Minnesota State Fair. Pabst Farms, Oconomowoc, Wis.

SHANGHIGH DOUBLE EXEC MOLLIE
First senior yearling heifer and junior champion, Ohio State Fair. Charles H. Lewis & Son, Hamilton, Ohio.

F. B. MERCENA PAULINE
First 3-yr.-old cow, Ohio State Fair. J. A. Martig, Jr., Louisville, Ohio.

ANKER PABST ORMSBY
First 2-yr.-old bull, Minnesota State Fair. Anker Farms, Rice Lake, Wisconsin.

Editorial---

The Big Burn

As this is written, just before Labor Day, we appear to be drawing near the end of the "big burn". For the past ten days or more most of the US east of the Rockies has been sweltering in 90 degree to 100 degree and higher temperatures. New all-time high records for heat have been generally recorded throughout this large area and few can remember when we have ever had such a projected hot spell over such a wide territory.

It is too early to evaluate fully the effects of this weather on the dairy industry but some conclusions can be drawn from the scattering information now at hand.

Certainly milk production has been hard hit and cows will not come back fully to their previous levels. In the New York milkshed this falling off has been so severe that dealers are scrambling for fluid supplies. Apparently the entire surplus which taxed manufacturing capacity and caused so much worry in June is now going into Class I for day-to-day consumption. We assume this situation may exist in many other important markets.

The result of course will be directly reflected in blend prices, regardless of any general class price increases that the situation may bring about. Some New York groups are calling for a raise in the Class-I price of about $1.00 a hundred because of the higher costs of production resulting from the burning up of pastures and the drafts already made on next winter's hay supplies.

This situation points very directly to a strong market coming up for good fall freshening cows. For obvious reasons Holsteins should be in the forefront of this increased demand.

The "big burn" illustrates the futility of trying to regulate production too closely to expected demand. It is beyond human wisdom. Perhaps this experience will ease our worry about too much abundance in our food supplies. "Excess reserves" are an important asset as long as there are hungry people in the world. Food can be made a much more important weapon in the cold war as the recent experience in Germany has so clearly demonstrated.

Promoting International Competition

We have always felt that international competition in the show ring was a good thing for breed advancement. That was our basic reasoning through the years in keeping the All-American awards fully open to Canadian competition.

As time went on it seemed that some pressures were developing and it was decided to limit Canadian participation to animals which they might bring into competition at qualified U.S. shows. We also permitted U.S. owned animals to qualify from winnings at Canadian shows. We are continuing that program.

Some of our breeders have felt that this international business was a one-way street. The Holstein-Friesian Journal, which sponsors the All-Canadian awards, has now taken a commendable step in broadening their eligibility rules. Canadian-bred Holsteins winning for American owners at qualified Canadian shows will be considered eligible for All-Canadian competition; also Canadian-owned animals winning at American shows.

We commend this broadening of our companion Canadian show ring "World's Series" which gained its original inspiration from the long established All-American awards.

Recording Feed Information

The Records Committee of the American Dairy Science Assn. at its recent annual meeting voted to discontinue recording roughage consumption on an individual cow basis for DHIA Standard Plan herds. For associations which want to keep feed records, roughage will be kept as a herd total. New barn sheets and calculating instructions will be available shortly.

It is expected that this revision will save one-half the time testers spend in book work and should make more time available for keeping breeding dates and calving records more completely. Some of the states already had felt that the amount of roughage consumed even on a herd basis is at best an approximation, and have not been requiring figures to be filled in for it.

There is a considerable divergence of opinion among herd owners in DHIA on this matter of feed information. Our observation has been that its value may depend very largely upon the use made of it by the individual. If it is compiled primarily for the owner's information and guidance, it has its most merit. If it is intended for competitive comparisons, it is probably worse than useless.

We approve completely these new recommendations of the American Dairy Science Association.

The Cover

Niholm Baroness Hartog 3122129 (EX), our cover subject, has the honor of holding the second highest 2X butterfat record for our breed in the United States. She is also one of the select list of cows with two records above 1000 lbs. fat on 2X.

In ten year old form she made in 365 days 2X in the Herd Test 28,696 lbs. milk 4.0% 1140.0 lbs. fat. This runs a very close second to the national championship HT performance of 1141.8 lbs. fat by Nugget Walker Korndyke, famous Oregon Holstein. In a previous lactation at 8 years, Niholm Baroness Hartog made in 348 days 26,401 lbs. milk, 1005 lbs. fat 3.8%. Both records were made at Lakefield Farms, Clarkston, Michigan where she makes her home. She was bred by Harvey Nigh, Springfield, Ontario as was her dam Snow Fayne Pabst (VG) both mother and daughter being imported by Lakefield. The dam made a 2X HT record at 13 years of 19,103 lbs. milk 656.9 lbs. fat. The breeding is quite intensely Rag Apple.

Lakefield sold a son of Niholm Baroness Hartog in the St. Paul National Sale last June for $1825 for export to Colombia.

Sale Calendar—

Sept. 19 Skaneateles, N. Y., J. R. Merritt Dispersal, R. Austin Backus, Sale Mgr., Mexico, N. Y.

Sept. 19 Fox Lake, Wis., Dr. Costello Dispersal, Baird & Darcey, Sale Mgrs., Waukesha and Watertown, Wis.

Sept. 19 Imlay City, Mich., Richard Earla Dispersal, Glenn Casey, Sale Mgr., Williamston, Mich.

Sept. 21 Battle Creek, Mich., H. L. Wagner Dispersal, Glenn Casey, Sale Mgr., Williamston, Mich.

Sept. 21 Phoenix, Ariz., Arizona Annual Consignment Sale, R. E. Everly, Sale Mgr., 616 New World Life Bldg., Seattle, Wash.

Sept. 21 Middletown, Pa., 23rd Annual Anniversary Sale, Grand View Farms, C. S. Erb.

Sept. 21 Malone, N. Y., 1st Franklin County Sale, Kermit Sexton, Sec'y., Brushton, N. Y.; R. Austin Backus, Sale Mgr., Mexico, N. Y.

Sept. 22 Wanamingo, Minn., Goodhue County Holstein Breeders Ass'n., Dairy Day & Sale, J. E. Korsten, Sec'y., Zumbrota, Minn.

Sept. 23 Oakville, Ont., Hays Sales Arena, (at 7 P. M.). Complete Ruthvern Dispersal, Hays Farms, Ltd., Sale Mgrs., Oakville, Ont.

Sept. 23 West Chester, Pa., Chester County Holstein Breeders Consignment Sale. Harvey Rettew, Sale Mgr., Manheim R-2, Pa.

Sept. 24 Greensboro, N. C., North Carolina Fall Sale, Neil Bolton, Secretary, North Carolina Holstein-Friesian Ass'n., Winston-Salem, N. C.

Sept. 24 Cherry Valley, N. Y., 5th O-H-M Club Sale, R. Austin Backus, Sale Mgr., Mexico, N. Y.

Sept. 26 Schaghticoke, N. Y., 3d Tri-County Club Sale, R. Austin Backus, Sale Mgr., Mexico, N. Y.

Sept. 28 Wellsboro, Pa., Clark Bowen Complete Dispersal, R. Austin Backus, Sale Mgr., Mexico, N. Y.

Sept. 28 Columbus, Nebr., Nebraska State Holstein Ass'n Sale, Roland Ramsay, Seward, Nebr., Sale Cr.; R. Hobart McVay, Sale Mgr., Nickerson, Kansas.

Sept. 28 Richland Center, Wis., Harry Brewer Sale, Baird & Darcey, Sale Mgrs., Waukesha and Watertown, Wis.

Sept. 28 Copake, N. Y., Holstein Sale, Henry E. Folger, Sale Mgr., Copake, N. Y.

Sept. 28, Filer, Idaho, G. W. Warner Dispersal Sale, R. E. Everly, Sale Mgr., 616 New World Life Bldg., Seattle 4, Wash.

Sept. 29 Oakville, Ont., Hays Sales Arena, (at 7 p. m.). Complete Dispersal F. B. Banting, Hays Farms, Ltd., Sale Mgrs., Oakville, Ont.

Sept. 29 Platteville, Wis., Rusco Farms Sale, Baird & Darcey, Sale Mgrs., Waukesha and Watertown, Wis.

Sept. 30 Waukesha, Wis., Harvest Special, Baird & Darcey, Sale Mgrs., Waukesha and Watertown, Wis.

Sept. 30 Huron, S. D., 8th Annual Consignment Sale, South Dakota Holstein-Friesian Assn., R. A. Cave, Secy., Brookings, S. D.

Sept. 30-Oct. 1 Earlville, N. Y., 294th Earlville Sale, R. Austin Backus, Sale Mgr., Mexico, N. Y.

Oct. 1 Ellicott City, Md., (Howard Co. Fairgrounds at 7 P. M.) First Maryland Breeders Fall Sale, G. A. LaMunion, Sale Mgr., 2708 Glendale Rd. Baltimore 14, Md.

Oct. 3 Rhinebeck, N. Y., 15th Eastern New York Breeders Sale, R. Austin Backus, Sale Mgr., Mexico, N. Y.

Oct. 3 Waconia, Minn., Carver County Holstein Breeders Sale, J. P. Peltz, Sec'y., Waconia, Minn.

Oct. 5 Mt. Vernon, Wash., Evergreen Dairy Classic, Sponsored by Washington State Holstein Association, R. E. Everly, Sale Mgr., 616 New World Life Bldg., Seattle, Wash.

Oct. 5 Gettysburg, Pa., Walter Hay Dispersal, R. Austin Backus, Mexico, N. Y., Sale Mgr.

Oct. 5 Grafton, Ont., (at 1 P. M.). Complete "Denure" Dispersal, Bertram Hoskin, owner; Hays Farms, Ltds., Sale Mgrs., Oakville, Ont.

Oct. 6 Freeport, Ill., Stephenson County Breeders Sale, Baird & Darcey, Sale Mgrs., Waukesha and Watertown, Wis.

Oct. 7 Stoughton, Wis., (Fairgrounds) Dane County 4-H and FFA and Holstein Breeders' Blue Ribbon Bull and Heifer Sale, Frank E. Cairns, 353 W. Johnson St., Madison, Wis.

Oct. 7 Paris Hill, N. Y., 13th Oneida County Sale, Mrs. Harold Thomas New Hartford, Secy.; R. Austin Backus, Sale Mgr., Mexico, N. Y.

Oct. 7 Hillsdale, Mich., J. M. Copat & Son Dispersal, C. B. Smith, Sale Mgr., Williamston, Mich.

Oct. 8 Fredericton, New Brunswick, New Brunswick Purebred Holstein Consignment Sale, E. P. Jarvis, Sec'y.

Oct. 8 Dunkirk, N. Y. (Fairgrounds) 6th Chautauqua County Sale, Marvin Bly, Ch. Sale Com., Jamestown; R. Austin Backus, Mexico, Sale Mgr.

Oct. 9 Mexico, N. Y., 8th Oswego County Club Sale at Butterfly Farms (Prattham Unit) Mrs. Walter O'Mara, Secy.; West Monroe; R. Austin Backus, Sale Mgr., Mexico, N. Y.

Oct. 9, Mt. Joy, Pa., Conestoga Classic Sale, Paul G. Longenecker, Sale Chairman, Strasburg, Pa.

Oct. 9 Orange, Va., The Virginia Holstein Sale, L. A. Drewry, Secretary.

Oct. 10 Bedford, N. H., Joppa Hill Sale, W. A. Baker, Sale Mgr., Exeter, N. H.

Oct. 10 Williamston, Mich. 68th Wolverine Holstein Sale, C. B. Smith, Sale Mgr., Williamston, Mich.

Oct. 10 Cobleskill, N. Y., 9th Schoharie County Club Sale, R. Austin Backus, Sale Mgr., Mexico, N. Y.

Oct. 10 Rochester, Minn., 8th Annual Olmstead County Quality Sale, Gordon E. Johnson, Sec'y., Rochester, Minn.

Oct. 12 Watertown, Wis., Wisconsin, Breeders Sale, Baird & Darcey Sale Mgrs., Waukesha & Watertown, Wis.

Oct. 12 Oklahoma City, Okla., Boyd Farm Dispersal, E. P. Boyd, owner, R-4, Oklahoma City 11, Okla.

Oct. 12 Delhi, N. Y., 8th Delaware County Sale, R. Austin Backus, Sale Mgr., Mexico, N. Y.

Oct. 13 Vernon, N. Y., DeAlton J. Ridings Herd from Cazenovia, N. Y., R. Austin Backus, Sale Mgr., Mexico, N. Y.

Oct. 14 Hornell, N. Y., Allegany-Steuben Breeders Sale.

Oct. 14 Marion, Ohio, Pleasantdale Dairy Farm Dispersal, Edward G. Walter and Harold Patrick, owners.

Oct. 15 London, Ont., (Fairgrounds) Second Golden Opportunity Sale, under management of Gordon Ainslie, Curries, and Wilfred James, Sarnia, Ont.

Oct. 15 Northampton, Mass., New England Holstein Sale.

Oct. 15 Bloomsburg, Pa., Pennsylvania Holstein-Friesian Assn. Sale

Oct. 16 Trenton, N. J., New Jersey State Sale, R. Austin Backus, Mexico, N. Y., Sale Mgr.

Oct. 17 North Hampton, N. H., Asa A. Booker Dispersal & Consignment Sale, W. A. Baker, Sale Mgr., Exeter, N. H.

Oct. 17 Kimmell, Indiana, Mangus and Sons Dispersal, A. W. Petersen, Sale Mgr., Oconomowoc, Wis.

Oct 17 Oakville, Ont., Hays Sales Arena, Second Annual Rosafe Sale, Hays Farms Limited, Sale Mgrs., Oakville, Ont.

Oct. 19 Abilene, Kansas, H. A. Meier Dispersal, E. A. Dawdy, Salina, Kansa, Sale Mgr.

Oct. 19 Barron, Wis., Barron Fall Sale, Robert W. Koepp, Mgr., Rice Lake, Wis.

Oct. 19 Toronto, Ont., Royal Winter Fair Coliseum) All-Canadian Holstein Sale, L. E. Franklin, Sale Mgr., RR 2, Brantford, Ont.

Oct. 19 Mendville, Pa., 4th Northwestern Pennsylvania District Sale, R. Austin Backus, Sale Mgr., Mexico, N. Y.

Oct. 19 Copake, N. Y., Holstein Sale, Henry E. Folger, Sale Mgr., Copake, N. Y.

Oct. 20 Hamburg, N. Y., (Fairgrounds) Western New York "Invitational" Sale, Harris Wilcox, Sale Mgr., Bergen, N. Y.

Oct. 20 Oakville, Ont., (at 1 P. M.). Third Maple Unit Consignment Sale, Hays Farms, Ltd., Sale Mgrs., Oakville, Ont.

Oct. 20 Mendota, Wis., Wisconsin Institution Reduction Sale.

Oct. 21 Owego, N. Y., (Fairgrounds) 3rd Finger Lakes Club Sale, R. Austin Backus, Sale Mgr., Mexico, N. Y.

Oct. 21, Herington, Kansas, Kansas State Holstein Sale R. O. Chamberlain, Olpe, Kansas, Ch., Sale Committee.

Oct. 21 Des Moines, Iowa, (Fairgrounds) Iowa Holstein Breeders' Ass'n. Fall Sale, Arthur Gerlach, St. Ansgar, Iowa, Ch. Sale Comm.

Oct. 22 Wooster, Ohio, Ohio Breeders Sale, Ohio Holstein-Friesian Ass'n. Sale Mgrs., Wooster, Ohio.

Oct. 22 Lancaster, Pa., 129th Garden Spot Sale, R. Austin Backus, Sale Mgr., Mexico, N. Y.

Oct. 23 Lees Summit, Missouri, Missouri State Sale, T. A. Burgeson, Grandview, Mo., Chm. Sale Committee.

Oct. 23 Watertown, Wis., Dodge County Holstein Breeders Sale, Elsmer F. Berg, Sec'y, Brownsville, Wis.

Oct. 23 Eagle Creek, Oregon, James B. Harrison Dispersal, R. E. Everly, Sale Mgr., 616 New World Life Bldg,. Seattle 4, Wash.

Oct. 23 Frederick, Md. 22nd Annual Maryland Fall Sale, Maryland Holstein-Friesian Ass'n., Howard Barker, Sec'y., Frederick.

Oct. 24 Barron, Wis., Barron Bull and Heifer Bazaar, County Agent, Harry J. Vruwink, Sale Mgr., Barron, Wis.

Oct. 24 N. Dartmouth, Mass., Grenier Dispersal, Est. of Irenee Grenier, W. A. Baker, Sale Mgr., Exeter, N. H.

Oct. 26 Palmyra, N. Y., (Fairgrounds) Wayne-Ontario Holstein Club Sale, Harris Wilcox, Bergen, N. Y., Sale Mgr.

Oct. 26 St. Charles, Ill., Harvest of Stars, Illinois State Sale, R. B. Howard, Dundee, Ill., Sec'y.

Oct. 26 Clinton, N. Y. 4th Annual Charles A. Dawes Sale, R. Austin Backus, Sale Mgr., Mexico, N. Y.

Oct. 27 Elwood, Ind., The Edgar Ball Dispersal, Baird & Darcey, Sale Mgrs., Waukesha and Watertown, Wis.

Oct. 31 Avon, N. Y., Monroe-Livingston Holstein Club Sale, Harris Wilcox, Bergen, N. Y.; Sale Mgr.

Oct. 31 Indianapolis, Ind., Indiana State Fall Sale, Leland J. Osborn, Sale Mgr., Pierceton, Ind.

Oct. 31 Springfield, Mass., Rag Apple Roundup. R. Austin Backus, Mexico, N. Y., Sale Mgr.

Nov. 2 Pine Bush, N. Y., Elfrejo Farms Dispersal, John Crist, owner; J. A. DiBenio, Sale Mgr., Maybrook, N. Y.

Nov. 2 Norman, Okla., Oklahoma State Holstein Sale, T. L. Morrow, Norman. Okla., Sale Ch.

Nov 2 Clinton Corners, N. Y., Netherwood Farms, J. Arthur Russell, owner; R. Austin Backus, Sale Mgr., Mexico, N. Y.

Nov. 2 Oakville, Ont., (Hays Sales Arena) Complete dispersal Robert J. Polk herd of Kingston, Ont.; Hays Farms Ltd., Sale Mgrs., Oakville, Ont.

Nov. 4 Earlville, N. Y., 295th Earlville Sale, R. Austin Backus, Sale Mgr., Mexico, N. Y.

Nov. 4 Hutchinson, Kansas, Central Kansas Holstein Breeders' Consignment Sale, T. Hobart McVay, Nickerson, Kans. Mgr.

Nov. 6 Williamston, Mich., Annual Michigan Holstein-Friesian Association Sale, at Wolverine Sale Pavilion.

Nov. 7 Arcade, N. Y., Western New York Rainbow Sale, R. Austin Backus, Sale Mgr., Mexico, N. Y.

1953 Fair Calendar—

Sept. 19-27 Western Washington Fair, Puyallup, Wash., Prof. Arthur Porter, Judge, Sept. 22.

Sept. 20-25 Kansas State Fair, Hutchinson, Kansas. Robert E. Romig, judge, Sept. 23.

Sept. 20-27 Eastern States Exposition, West Springfield, Mass. Harvey W. Swartz, judge, Sept. 22 and 23.

Sept. 20-27 Oklahoma Free State Fair, Muskogee, Okla. Prof E. R. Berousek, judge, Sept.22.

Sept. 21-26 North Alabama State Fair, Florence, Ala., Sept. 23 judging.

Sept. 21-26 Tennessee State Fair, Nashville, Tenn. E. A. Dawdy, judge, Sept. 23.

Sept. 24-Oct. 3 Mid-South Fair, Memphis. Tenn. J. Homer Remsberg, judge, Sept. 30. (Mid-South Nat'l Jr. Holstein Show Sept. 28-29)

Sept. 25-Oct. 3 Atlantic Rural Exposition, Richmond, Va. A. C. Thomson, judge, Sept. 30, 8:00 a. m.

Sept. 26-Oct. 3 Oklahoma State Fair & Exposition, Oklahoma City, Okla.

Sept. 26-Oct. 4 New Mexico State Fair, Albuquerque, Clifford Knight, Judge, Sept. 30.

Sept. 26-Oct. 4 New Mexico State Fair, Albuquerque, New Mexico.

Sept. 26-Oct. 4 Heart O'Texas Fair, Waco, Texas.

Sept. 27-Oct. 4 New Jersey State Fair, Trenton, New Jersey. E. J. Perry, judge, Sept. 30.

Sept. 28-Oct. 3 Panhandle South Plains Fair, Lubbock, Texas, Holstein judging, Sept. 30.

Sept. 28-Oct. 3 Bloomsburg Fair, Bloomsburg, Pa.

Sept. 28-Oct. 3 Panhandle South Plains Fair, Lubbock, Texas

Sept. 28-Oct. 4 Arkansas-Oklahoma Livestock Exp., Fort Smith, Ark., Dr. Herman, Judge, Sept. 30.

Oct. 3-9 Tulsa State Fair, Okla., Holstein Judging Oct. 5.

Oct. 3-10 National Dairy Cattle Congress, Waterloo, Iowa. Harvey Swartz, judge, Oct. 8 and Oct. 9.

Oct. 5-10 Arkansas Livestock Show, Little Rock, Arkansas. C. L. Rongeou, judge, Oct. 7.

Oct. 10-17 International Dairy Show, Chicago, Ill., P. B. Misner, judge, Oct. 13-14.

Oct. 10-25 State Fair of Texas, Dallas, Texas. G. E. Gordon, judge, Oct. 13.

Oct. 13-17 Dixie Classic Livestock Exp., Winston-Salem, N. C., Prof. Fordyce Ely, Judge, Oct. 13.

Oct. 19-24 South Carolina State Fair, Columbia, S. C., no out-of-state classes.

Oct. 20-24 North Carolina State Fair, Raleigh, N. C., Prof. George Trimberger, Judge, Oct. 22.

Oct. 20-24 Pacific International Livestock Exposition, Portland, Oregon Walter A. Holt, Mgr. P. O. Box 96, North Portland. Dr. A. O. Shaw, judge Oct. 22.

Oct. 24-Nov. 1 State Fair of Louisiana, Shreveport, La. F. W. Atkeson, judge, Oct. 28.

Oct. 30-Nov. 8 Grand National Livestock Exposition, San Francisco, California. Prof. George Drumm, judge, Nov. 5 and 6.

Nov. 6-15 Arizona State Fair, Phoenix, G. E. Gordon, judge, Nov. 9, (Junior judging Nov. 7, G. E. Cordon).

Nov. 16-17 Royal Winter Fair Holstein Judging Days, J. D. Innes, Judge, Toronto, Ont.

Nov. 28-Dec. 5 International Livestock Exposition, Chicago, Ill. Wm. G. Ogilvie. (No dairy cattle)

Coming Events—

Oct. 14 Northampton, Mass., Annual Meeting New England State Holstein-Friesian at Northampton, Hotel.

Oct. 14 Peterboro, Ont., East-Central Ontario Championship Show, D. S. Dunton, Judge.

Nov. 5-7 Columbus, Ohio, Second Annual Meeting of National Conference Institutional Farm Supervisors.

Jan. 27-31 Cleveland, Ohio First Annual Great Lakes Farm Show. Miles Heberer, Mgr., 400 Union Commerce Bldg.

Sale Calendar—

(Continued from page 27)

No. 7 New Ulm, Minn., South Central Minnesota Annual Holstein Sale, Edgar Urevig, Sale Mgr., Lewisville, Minn.

Nov. 7 Chilton, Wis., 11th Calumet "400" Holstein-Friesian Association Foundation Sale.

Nov. 9, Waukesha, Wis., U. S. National Blue Ribbon Sale, W. L. Baird & Francis Darcey, Sale Mgrs., Waukesha and Watertown, Wis.

Nov. 10 Watertown, Wis., U.S. National Blue Ribbon Sale, W. L. Baird and Francis Darcey, Sale Mgrs., Waukesha and Watertown, Wis.

Nov. 11 Wooster, Ohio, Ohio Breeders Sale, Ohio Holstein-Friesian Ass'n., Sale Mgrs., Wooster, Ohio.

Nov. 12 St. Charles, Ill., W. Q. Lundmark Dispersal, Baird & Darcey, Sale Mgrs., Waukesha and Watertown, Wis.

Nov. 12 Beerston, N. Y. S. Graham Jackson Complete Dispersal, R. Austin Backus, Sale Mgr., Mexico, N. Y.

Nov. 14, Crayville, N. Y. E. Claude Jones Sale, R. Austin Backus, Sale Mgr., Mexico, N. Y.

Nov. 14 Williamston, Mich., 69th Wolverine Holstein Sale, C. B. Smith. Sale Mgr., Williamston, Mich.

Nov. 16 Copake, N. Y., 2d Annual Fall Registered Holstein Sale, Henry E. Folger, Sale Mgr., Copake, N. Y.

Nov. 17 Denver, Colorado, 5th Annual Mile High Sale, Holstein-Friesian Assn. of Colorado, Richard Silver City Park Farm Dairy Denver, Chairman.

Nov. 17 Van Wert, Ohio, Western Ohio Breeders Sale, Ohio Holstein-Friesian Assn., Sale Mgrs., Wooster, co-operating with Van Wert County Club.

Nov. 18 Toronto, Ont., at Royal Winter Fair, First Annual Holstein Sale of Stars (Sale begins at 9 A. M.) Hays Farms Ltd., Sale Mgrs., Oakville, Ont.

Nov. 19 Lancaster, Pa., 130th Garden Spot Sale, R. Austin Backus, Sale Mgr., Mexico, N. Y.

Nov. 20 Richmond, Va., (Atlantic Rural Exp. Grounds) Holstein Consignment Sale, G. A. LaMunion, Sale Mgr., 2708 Glendale Rd., Baltimore 14, Md.

Nov. 21 Billings, N. Y., Miller Acres Dispersal, Barton Miller, owner; R. Austin Backus, Sale Mgr., Mexico, N. Y.

Nov. 24 Springfield, Ohio, Miami Valley Breeders Sale, Ohio Holstein-Friesian Ass'n., Sale Mgrs., Wooster, co-operating with Miami Valley Holstein Club.

Dec. 2-3 Earlville, N. Y., 296th Earlville Sale, R. Austin Backus, Sale Mgr., Mexico, N. Y.

Dec. 7 Williamston, Mich., Wolverine Invitational Holstein Sale, C. B. Smith, Sale Mgr., Williamston, Mich.

Dec. 17 Lancaster, Pa., 131st Garden Spot Sale, R. Austin Backus, Sale Mgr., Mexico, N. Y.

April 5, 1954 Baltimore, Md. (Timonium Fairgrounds) Royal Brentwood Sale, Management R. E. Everly, 616 New World Life Building, Seattle, Wash.

NEW YORK SHOWS 383 HEAD

The New York State Fair again brought out the largest Holstein show of the year in North America, although the total of 383 head actually checked through the ring was just a bit under the 1952 record high of 403 head. It was entirely a New York State show except for the large and powerful exhibit of Forsgate Farms, Jamesburg, New Jersey, which came through with both grand champions and reserve grand female. Smithland Supreme Champion, All-American Aged Bull the past two years, was an outstanding grand champion here, as was the Forsgate aged cow, Woodyglen Queen Mazie. First in the dry class and reserve grand champion was another Forsgate cow, Inka Carnation Midnight. Reserve grand champion bull was the second prize aged bull, Freebaer Rag Apple Brave, bred and owned by Freebaer Farms, Ft. Plain, N. Y.

Premier Breeder honors went to General Cochran Farm, Ft. Plain, N. Y., on a split-hair decision over Harden Farms, Camden, N. Y. Others winning first prizes were Monford Kelsey & Son, Canastota, N. Y., with two firsts and junior champion female, Alson D. Weller & Son, Lowville, N. Y., one first and junior champion male, Robens Farm, Poland, N. Y., two first, and one first each to Maurice D. Bly, Jamestown, N. Y., Charles Pratz, Waterloo, N. Y., Petzold Farms, Owego, N. Y. and Carol Bennett, Victor, N. Y.

J. Durno Innes, Woodstock, Ont. judged the show, substituting for Paul B. Misner, who was home recuperating from a recent session in the hospital. Detailed report with pictures next time.

NOCKDAIR CALF TO ALABAMA

Mr. J. M. Rowe, Jr., Vincent, Alabama has purchased from Baird Brothers' Nockdair herd, Waukesha, Wisconsin the bull calf, Nockdair George Sensation advertised in the June 20 issue of the WORLD. Mr. Rowe's calf is a son of Curtiss Candy Dandy George, sire of winning senior get at Iowa and Illinois in 1951 and proven with 526 pound daughters on 465 pound dams.

The dam of the Rowe calf is Darrow Ver Sensation, a VG daughter of the GM, Admiral Bonny Girl. She was 7th aged cow at Wisconsin in 1951 and, since last October, she has made 626 fat in her first 224 days following a 4-yr. old record of 669 fat. According to W. L. Baird, Mr. Rowe plans to show this calf on the southern circuit this fall.

OUR SIRES ARE TOPS

For Transmitting Type and High Production!

REGAL ROAMER MARLOW BURKE 1048419
Born October 22, 1948
Classified "Excellent."

"A National Dairy Show Prize Winner, 1950-51. A great double Burke, now just 4 years old."
In his 4-generation pedigree, there are:
4 "Gold Medal sires,
3 "Excellent" sires, and
6 "Very Good" animals.

His 3 nearest sires have each won 2 All-American "Gets of Sire" during the past 6 consecutive years—each has been a leading Honor List Production Winner!

MARLOW REGAL ROAMER ALMA IDEAL 1155732
Born August 24, 1951
"Selected Pedigree" Bull

His first six dams average:
352 days 757 lbs. fat 4.25% 17904.20 Milk

"A son of our double Burke sire, Regal Roamer Marlow Burke (Excellent) from one of our top producing foundation cows, a daughter of Femco Almas Only Son. She has 4 records from 827 to 919 lbs. fat, and a lifetime record to date of 130,733 lbs. milk, 4.5% test, and 5,815 lbs. fat. Her 3 H T daughters have made 524, 630 and 818 lbs. fat, 2X.

Bull calves available from our proven production, show ring type, and transmitting bloodlines. Write for our list of records of 90 cows up to 919 lbs. fat, 19,000 lbs. milk (305 days) on twice-a-day milking.

MARLOW HOLSTEIN FARMS
J. C. Marlow,
Owner

MARLOW MILKER

Box 148, MANKATO, MINNESOTA
John Rahbek and C. W. Sonnabend,
Operating Partners

THOMAS K. COYNE

CLARK C. PHILLIPS

Stevens Scholarship Winners

The Scholarship Committee at Cornell University has just announced that the 1953-54 Ward W. Stevens Holstein Scholarship has been awarded one half to Thomas K. Coyne, Avon, N. Y. and one half to Clark C. Phillips, Troy, N. Y. Both boys will be members of the junior class this fall. Each will receive $250 from the fund set up in 1948 under the sponsorship of the New York Holstein-Friesian Association, in honor of the late Ward W. Stevens, pioneer Holstein breeder and dairy cattle judge.

Coyne is the son of Mr. and Mrs. Martin E. Coyne, Avon, N. Y., one of the leading Holstein breeders of Livingston County. He has been in 4-H work since 1944 and has shown cattle at Caledonia Fair for nine consecutive years. His first calf was a bull from his dad's herd that he developed and showed to grand championship honors. He has been active in 4-H judging since 1945, under R. B. Ace, Livingston County 4-H Leader, competing in western New York contests and at the State Fair. He entered Cornell in 1951, majoring in dairy husbandry, and aspires to a berth on the Dairy Judging Team this year.

Phillips is the son of Mr. and Mrs. David B. Phillips of Troy, N. Y., who have been breeding Holstein cattle for many years. He has owned and cared for Holsteins of his own, in the home herd, for the past ten years, and currently has three in production. Clark has shown his cattle in both 4-H and open classes at Rensselaer County Fair for the past five years, bringing out the 4-H grand champion in 1951. At Cornell he has ranked in the upper third of his dairy judging class and maintained a fine over-all scholastic average. He plans to become a Holstein breeder after his graduation.

Previous winners of the Ward W. Stevens Holstein Scholarship are Maurice Mix, Heuvelton, N. Y., now Assistant Secretary of the New York Holstein-Friesian Ass'n; Lawrence Specht, Roscoe, N. Y.; Francis Trerise, Potsdam, N. Y.; Ward MacMillan, Central Bridge, N. Y.; George Payne, Shortsville, N. Y.; Robert Snyder, Andover, N. Y.; and Glenn MacMillen, Cobleskill, N. Y.

CANADIAN HOLSTEINS TO VENEZUELA

A shipment of Western Ontario Holsteins has just left for Venezuela. These were purchased by C. A. Agrolactea, Caracas, Venezuela and were assembled by Arnold Weaver, Belmont, Ont.

Two each were contributed to the shipment by Jas. A. McKinlay, Pt. Stanley, Wilford Inglis, Paisley, L. B. Reid, Ripley, W. Hume Clutton, Goderich and Victor Bridge, Kincardine, Ont. The following consigned one animal each—Butler and Bodkin, St. Thomas; Fred R. Thornton, Thamesford; J. Stanley Lyle, St. Thomas; Harold Sims, Thamesford; E. L. Sweet, Belmont and G. H. Taylor, St. Thomas, Ont.

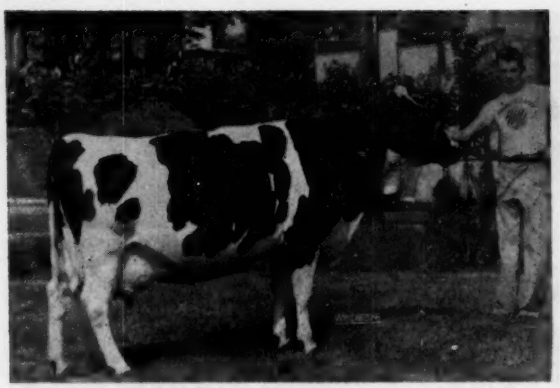

MOLLY OLLIE ORMSBY 2706797
First prize in the class for females 3 years and older and grand champion of the junior Holstein show at Wisconsin State Fair. Thomas J. Harvey Hazel Green, Wis.

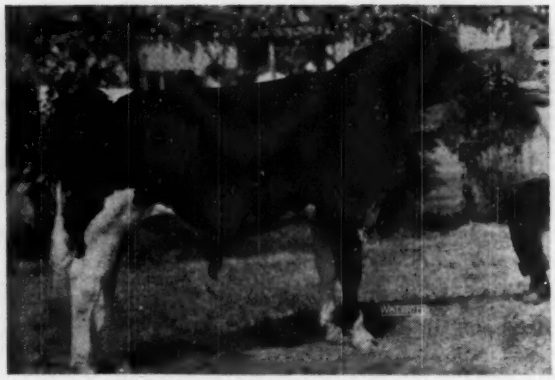

MAYERS MAJESTY COLONEL
First prize senior bull calf and grand champion bull at the Wisconsin State Fair junior show. Fred Mayer, Slinger, Wis.

Wisconsin's Great Junior Holstein Show

By CHARLES C. BRACE, National Fieldman

With 533 entries from all parts of the state the Wisconsin Junior Holstein Show has grown to such proportions that is was necessary to restrict the number of animals in order to provide barn space for them. In addition to numbers the quality of the show was extremely high with very few inferior animals. The Danish system of judging was used with animals being placed in five groups without restrictions as to numbers in any group. There were 170 entries in the Senior Heifer Calf Class alone which made it advisable to divide the class into two groups, one for heifers born in July, August and September and the other for heifers born in October, November and December. When the 22 county herds were led into the ring it made a most impressive showing of quality animals. Judges were Merle Howard of Moosehart Farms, Moosehart, Illinois and Gene Nelson of Union Grove. They had an extremely long days work starting at 8:00 in the morning and finishing about 6:00 in the evening giving careful consideration to each animal that came into the ring.

Grand Champion bull of the show was Mayers Majesty Colonel a very well balanced senior bull calf shown by Freddy Mayer of Washington County. He is a son of the Mayer senior herd sire, Creston Grand Majesty a son of the old Dunloggin Mistress Queen cow. Grand Champion female was Mollie Ollie Ormsby a seven year old cow shown by Thomas James Harvey of Grant County Wisconsin who was also first prize cow in 1952 and nominated for Junior All American awards. It was necessary for her to beat some exceptionally fine animals in the younger classes to win the championship.

Junior Heifer Calf Class (88 shown)

Top winner in this large class was Richard Gullickson of Waupaca County with Nelson Seward of Walworth County second in the blue ribbon group. Next in line were two calves from Dane County shown by Gene Rhiner and Janet Robertson. Complete list of the Blue ribbon winners is as follows:

Richard Gullickson, Waupaca County; Nelson Seward, Walworth County; Gene Rhiner, Dane County; Janet Robertson, Dane County; Audrey Hoffer, Dane County; Thomas Brunner, Shawano County; David Olson, Dane County; Jerry Boldt, Waukesha County; George Preissner, Fond du Lac County; Janice Abey, Rock County; Mary Lou Hoffer, Dodge County; Laverne Lenius, Dodge County; Carol Hoffman, Waupaca County; David Ihle, Trempealeau County; Charles Conaway, Vernon County; JoAnn Verhulst, Sheboygan County; Diana Engeleiter, Washington County; Russell Hartzell, Barron County; Kenneth Huber, Adams County; Jimmie Pinkerton, Fond du Lac County; Roy Preuninger, Jefferson County; Jannice Fietzer, Waupaca County.

Senior Heifer Calf Class—Born October, November and December (89 shown)

This class brought out one of the strongest classes of the show with quality extremely high. High ranking animal in this class was Ralph Draeger with Future Hope Commander Faith a daughter of his original 4-H club calf and sired by Crescent Beauty Commander. Bill Long was second with Burke Piper View Roamer. The boys were given keen competition from

FUTURE HOPE ROAMER FAITH 3376283
First prize 2 year old Wisconsin State Fair junior show. She was Junior All-American winner as both a senior heifer calf and senior yearling. Ralph Draeger, Ft. Atkinson, Wis.

BERROY JOHANNA CANARY GIRL 3521669
First prize senior yearling heifer Wisconsin State Fair junior show. Roland Haas, Hartland, Wis.

PATHWAY IDEAL MARLENE 3502534
First prize junior yearling heifer at Wisconsin State Fair junior show. Daryl Burrow, Ft. Atkinson, Wis.

three girls next in line; Donna Hayes of Waukesha County, Betty Malueg of Shawano County and Anne Martin of Richland County. Blue ribbon winners were as follows:

Ralph Draeger, Jefferson County; Bill Long, Jefferson County; Donna Hayes, Waukesha County; Betty Jewel Malueg, Shawano County; Anne Martin, Richland County; Robert Wittman, Calumet County; Terry Rose, Jefferson County; Gary Kahl, Dane County; Laverne Voss, Walworth County; Dick Aspinall, Walworth County; David Thompson, Barron County; Glenn A. Quilling, Dunn County; Duane Bollig, Green County; Bernard Conlin, Columbia County; Jean Golz, Rock County; Peggy Seybold, Calumet County; Gary Hamilton, Iowa County; Shirley Fritz, Sheboygan County; Jeanette Jones, Richland County; Donald Peterson, Waupaca County; David Moll, Dane County; Basil Eastwood, Lafayette County; Margaret Ochs, Sheboygan County.

Senior Heifer Calf—Born July, August and September (69 shown)

This class had a very fine top in Mayers Raven shown by Dick Mayer of Washington County who was not to be outdone by his brother Freddy who won champion bull. This calf is a daughter of the "Raven" bull at Pabst's and was one of the high placing calves in open class. Second in this class was another nice heifer Pine Arbor Pabst Walker Maid shown by Lyle Esser of Dane County. Two Jefferson County calves shown by Jerry Van Acker and Roger Draeger were next in line. Blue ribbon winners were as follows:

Dick Mayer, Washington County; Lyle Esser, Dane County; Jerry Van Acker, Jefferson County; Roger W. Draeger, Jefferson County; Margaret Quilling, Dunn County; Paul G. Pifer, Kenosha County; Edgar Braunschweig, Dodge County; John Barett, Juneau County; Keith Long, Waupaca County; Lois Anderson, Walworth County; E. J. Seybold, Calumet County; Nils Nelson, Rock County; Russell McCoy, Sheboygan County; Donald Peters, Washington County; Chips Richards, Jefferson County; Howard Wm. Weber, Barron County; Donald Fritz, Sheboygan County; James Wagner, Monroe County; Donald Long, Waupaca County; Lois Jean Harvey, Grant County. Sylvia Verhulst, Sheboygan County; Kenneth Carl Wyss, Green County.

Junior Yearling Heifers (50 shown)

Top ranking animal in this class was Pathway Ideal Marlene shown by Daryl Burrow of Jefferson County followed by Fernglen Peggy Lee Burke shown by Mardell Engeleiter of Washington County. Ethel Kelly of Walworth and Donald Long of Waupaca were next in line. Blue ribbon winners were as follows:

HOWARD CLAPP TROPHY WINNER
Carol Jean Nelson, 18-yr-old daughter of Mr. and Mrs. Carl Nelson of Clinton Stock Farm, Barron, Wis., shown with the Howard Clapp Memorial trophy which she was awarded for 1953. Carol Jean is a granddaughter of the pioneer Wisconsin breeder, William Meisegeier; she not only has her own 4-H projects but handles most of the details of the operation of her father's herd.

Daryl Burrow, Jefferson County; Mardell Engeleiter, Washington County; Ethel Kelly, Walworth County; Donald Long, Waupaca County; Dorthy Seybold, Calumet County; William C. Schroeder, Washington County; Judy Anderson Reuter, Dane County; Joyce Majeskie, Waukesha County; Gary Rose, Jefferson County; Karen Robertson, Dane County; JoAnn Verhulst, Sheboygan County; Chips Richards, Jefferson County; Dick Colenberg, Dane County; Jim Woelfel, Waukesha County; Marlene Pipping, Fond du Lac County; Sharon Bublitz, Ozaukee County.

Senior Yearling Heifers (51 shown)

This class brought out another very strong blue ribbon group which was headed by Roland Haas of Waukesha County with Berroy Johanna Canary Girl a well developed and nicely balanced heifer who was also a strong competitor in the open class on the following day. Second in the blue ribbon group was William Kurth on Elmen Bonnie Olive. Next in line were Mary Jane Harvey of Grant and Judy Anderson Reuter of Dane the National champion 4-H club girl. Blue ribbon winners:

Roland Haas, Waukesha County; William Kurth, Washington County; Mary Jane Harvey, Grant County; Judy Anderson Reuter, Dane County; Paul Skalat, Dane County; David Nelson, Outagamie County; Freddy Mayer, Washington County; Roger Stauffacher, Green County; Howard Brockman, Shawano County; Betty Fabian, Sheboygan County; Cynthia Peterson, Waupaca County; Margaret Fleming, Walworth County; Anne Martin, Richland County; Mary Lou Hoffer, Dodge County; Robert Draeger Jefferson County.

Heifers Two Years and Under Three (25 shown)

Ralph Draeger of Jefferson County showed Future Hope Roamer Faith to the top of the class in this two year old division. She is his first 4-H club animal that has done so well for him in previous years and is also the dam of his first prize heifer calf. Next in line was Dick Mayer of Slinger with Mayers Mistress Beauty Bonheur followed by John Schacht of Waukesha and Donald Peterson of Waupaca. Blue ribbon winners:

Ralph Draeger, Jefferson County; Dick Mayer, Washington County; John Schacht, Waukesha County; Donald Peterson, Waupaca County; Freddy Mayer, Washington County; Roger W. Draeger, Jefferson County; David Wys, Green County; Wayne Ludwig, Vernon County.

Cows Three Years Old or Over (11 shown)

This class brought out the champion female of the show with Thomas James Harvey of Grant County having his outstanding cow Mollie Ollie Ormsby to top the class. Audrey Hoffer of Watertown furnished him some real competition on her four year old Emco Burke Hengerveld along with Eugene Wagner who had a very attractive dry three year old, Artis Fobes Ormsby Burke. Blue ribbon winners:

(Continued on page 113)

MAYERS RAVEN ANNA
First prize in the older senior calf group at Wisconsin State Fair junior show. Dick Mayer, Slinger, Wis.

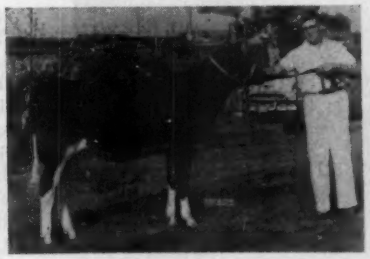

FUTURE HOPE COMMANDER FAITH 3700514
First prize senior heifer calf (younger section) Wisconsin State Fair, junior show. Ralph Draeger, Ft. Atkinson, Wisconsin.

SALLY CELEBRITY DESIGN
First prize junior calf at Wisconsin State Fair junior show. Richard Gullixon, Iola, Wis.

News of the Trade

NO. 38 FOR GOVERNOR

The 38th daughter of Governor of Carnation to complete a record above 1,000 lbs. fat has recently been announced from Carnation Milk Farms, Carnation, Wash. This is Carnation Homestead Letta Canary and her production in 365 days 3X at the age of 10 years 1 month is 27,556 lbs. milk, 1190.3 lbs. fat with an average test of 4.e%. She is reported to be fresh again with a pair of twin calves just missing qualification for the 10-months division by eight days.

In her previous lactation at eight years, seven months she made a 3X yearly record of 22,750 lbs. milk, 949.4 lbs. fat, 4.2% and at six years, two months on 4X 17,982 lbs. milk, 704.6 lbs. fat, 3.9%. Previous records at two years, six months and five years, one month on 3X bring her total for the five lactations of 97,760 lbs. milk, 4,045.3 lbs. fat with no credit allowances for production beyond 365 days, and in one case the lactation ended in 344 days.

She completes another dam-daughter 1,000-lb combination. Her dam is Carnation Inka Ormsby Letta, a daughter of Sir Inka May with a record of 26,831 lbs. milk, 1,071.2 lbs. fat, 4X. The third dam, Carnation Ormsby Letta, by Matador Segis Ormsby made a four-year-old record on 4X of 23,758 lbs. milk, 847 lbs. fat. The next dam by Johanna McKinley Segis was also bred at Carnation Milk Farms, but has only a seven day record in heifer form. Nearest competitor for Governor of Carnation in any breed is his old stable mate Matador Segis Ormsby, who had a total of 29 daughters with records above 1,000 lbs. fat.

ANOTHER HIGH AVERAGE FOR JACK BUDD

The current Herd Test Newsletter reports a new average for the herd of Jack R. Budd, Belleville, Mich. His 14 cows milked three times daily for an average of 317 in milk made the exceptional average of 18,094 lbs. milk, 3.8% 679.3 lbs. fat. This herd in its previous year set the high mark for all time in the 3X division with an age of 21,057 lbs. milk, 793.4 lbs. fat. This herd has averaged over 16,000 lbs. milk and 600 lbs. fat for each of the past four years.

THENDARA SALES

Frank N. Decker, Syracuse, N. Y., owner of the well known Thendara Herd, writes reporting the sale of four bred heifers from a lot recently advertised in the WORLD to John Ellis, Stafford Springs, Conn. Mr. Ellis had previously purchased six cows from the Thendara Herd and it was especially pleasing to Mr. Decker to have him come back for this additional group of heifers as a foundation for his Cedar Ledge Farm herd.

Mr. Decker also reports two recent bull sales. One, the yearling Thendara Taurus Pledge to Francis Pavlucci of Micholson, Pa. and to Fred V. Gaylord, a 4-H boy of Liverpool, N. Y. a young son of Winterthur Delaware Zeus Glory from the oldest cow in the Thendara Herd. The name of the calf is Thendara Onyx Taurus Glory, and Fred plans to show this calf during the season.

OSBORNDALE BREAKS STATE RECORD

The current AR report gives the official figures for the new Connecticut State Champion junior three-year old, Osborndale Miss Dean Ormsby, with 3y5m-365d-3X 21739 M. 4.4% 962.5 F., the fat record standing first in the state and third in the nation in class. Bred and developed at Osborndale, Derby, Conn., Mrs. W. S. Kellogg, owner, the champion is a daughter of Dean Rag Apple Ormsby, herd sire at The Hedge, Pine Plains, N. Y. Her dam is Osborndale Ethel Ormsby Fobes (VG), highest record daughter of Rear Admiral Ormsby Fobes, with 895.3 lbs. fat, 4%. Second dam is Osborndale Ethel Ormsby May, highest record daughter of Sir Bess Ormsby May, with 992.6 lbs. fat at 4½ yrs, and third dam is none other than Lady Ormsby Fobes Educator, with 1041.9 lbs. fat, 4.1%. The new champion thus completes a four-generation group averaging 973 lbs. fat, all making their records at Osborndale.

Another new state champion for Osborndale, listed in the same report is Osborndale Valeria (VG), with 771 lbs. fat at 2y6m in 365 days 3X. She is a daughter of Osborndale Ormsby Inka Lochinvar, the Montvic Lochinvar son that did such a fine job at Osborndale, where he was known as "the Roxanne bull".

A daughter of the present Osborndale senior sire, Sir Bess Ormsby Burke Fobes (Ex) is also reported with a large record. She is Osborndale Hilda Fobes (GP) with 780.8 lbs. fat at 2y3m in 365 days 3X. Two other daughters of the same sire are reported with junior two-year-old records above 700 lbs. fat on 3X. They are Osborndale Hippolyta Ormsby (GP) with 740.3 lbs. fat, 3.9%, and Osborndale Otillia Ormsby (GP) with 710.2 lbs. fat, 3.9%. Also in this report are two other Osborndale junior two-year-olds above 700 lbs. one by Osborndale Ty Vic, the other by "Roxanne".

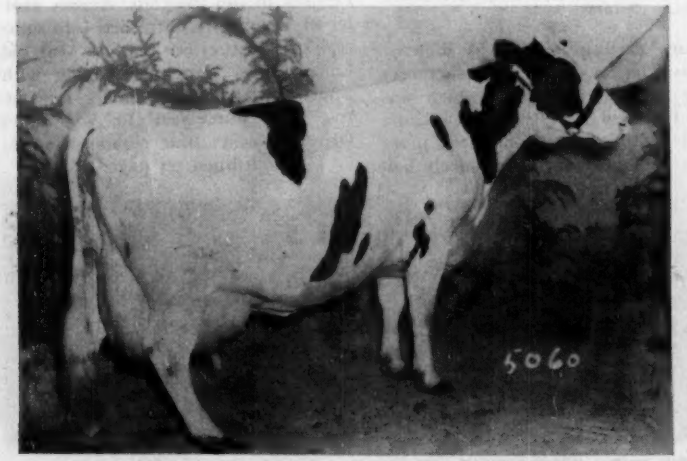

CARNATION HOMESTEAD LETTA CANARY 2313760
Her recently completed record in 10-year-old form with 27,556 lbs. milk, 1190.3 lbs. fat makes her the 38th 1,000-lb. daughter of her sire, Governor of Carnation. Bred and developed at Carnation Milk Farms, Carnation, Wash.

More Proof for "Constellation"

They Can Stand Top Competition!

1ST PRIZE AGED COW — MICHIGAN

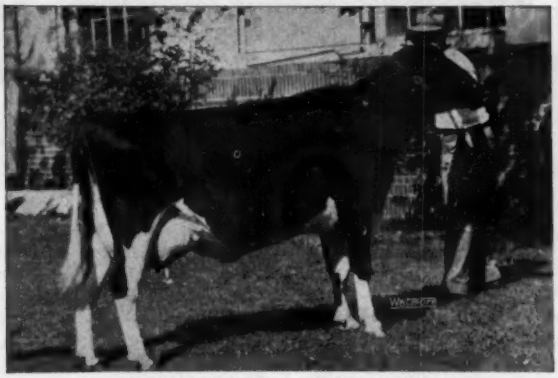

GREEN MEADOW STELLA PIEBE
VG at 2y. 15873 M., 482 F., at 2y. 2X
1st Aged Cow, Michigan, 1953; 1st Best Udder, Michigan, 1952; 1st 3-yr-old, Missouri, 1951.

2ND PRIZE 4-YEAR-OLD — MICHIGAN

GREEN MEADOW STELLA LUCY LULA
GP at 2y 13850 M. 512 F. 3y 2X
2nd 4-yr-old, Michigan, 1953; 5th at Illinois and Ohio

GREEN MEADOW CONSTELLATION, like many another good herd sire, has passed the tests that entitle him to that word "great." He increased production by 92 lbs. of fat on 23 pairs, over dams averaging 405 lbs., and was "plus" across the board. He has Silver Medal Production Sire status. His 56 tested daughters have an actual average of 12359 lbs. of 3.7 %milk, 458.3 lbs. fat at an average age of 2y 9m, 50 on 2X, 6 on 3X milking. On official classification for type his daughters, in heifer form, average high enough to qualify him for Silver Medal Type (and Gold Medal) rating, not yet officially awarded him.

But the process of proving never ceases. Breeders want all kinds of facts and as many of them as possible. They want to know how a sire's offspring compares with those of other noted bulls. That is the proof of the show ring—and here again Constellation is proving himself a "great" sire.

To date this show season we have made five shows. His senior get has placed 1st at Illinois and Missouri, 2nd at Ohio and the Michigan State Black and White Show, and 3rd at Michigan State Fair. His daughters in the four milking age classes have placed high in the money at all five shows. Two of them are pictured above.

We have some nice sons of Constellation for sale. They are out of good dams and priced very reasonably. Write, phone, visit the farms, or see us at the fairs.

Green Meadow Farms

Elsie, Michigan

" Where The Latch String Is Always Out"

THE GRAND CHAMPION COW

This interesting picture shows the grand champion cow, Swartz Inco Jessie Queen with Judge Campbell and owner Jorge Molina M. The background terrain is interesting.

OLD FRIENDS IN COLOMBIA

From the left: Inspector M. R. Campbell, Mrs. Campbell, Gloria Burbano, Secretary Holstein-Friesian Association of Colombia, Germon Diaz, interpreter for Mr. Campbell and a student at the University of Wisconsin. The picture was taken by Gloria with a timer on her camera.

Campbell Judges Western Colombia Show

Inspector Merle Campbell of the Holstein-Friesian Association of America has been spending several weeks in Colombia on business of the Association. He was designated to judge their important Second Annual Fair and Exhibition of Western Colombia at Bugo and to do classification work. We quote from Merle's letter written in early August:

"Harriet and I left Milwaukee Tuesday, July 13th and flew to Miami, stayed one night and took off for Bogota at three in the afternoon arriving at 10 p. m. We were met by a very cordial group of Holstein breeders from this area.

I spent two days in the Holstein office then flew to Bugo for my first show. It is called the Second Annual Fair and Exhibition of Western Colombia. There is a very enthusiastic group of men behind it and I look for it to be one of the important shows in Colombia in years to come.

There were around 300 head of cattle on exhibition, of which about 185 were Holsteins. I judged all the dairy breeds.

I am enclosing some pictures and a list of winnings which may be of interest. Some of the animals were rather recently imported.

There were two or three good tops in every class. The grand champion bull presented quite a problem. Last years grand champion, Glenafton Rag Apple Royal arrived at the show the night before and walked very stiff in his front legs and showed very little body capacity—so gave it to the 2-year-old-on showing better on his legs, cleaner about the head and neck and smoother over the rump.

The aged cows presented a problem also. The one I put first was the only one in milk, and several stood below her that might have won had they not gone a couple of years without calving. Mr. Gomez' Excellent cow from John Holser fell and bruised her udder so she did not do as well as she would normally."

In addition to the winners already mentioned, imports from the United States made an especially good showing. In the heifer classes entries of H. Villegas won the first three classes on importations. Osborndale Anita Royal Ormsby from Osborndale Farm won the class for heifers six to nine months. Star Julie from Ed Starz of Minnesota won the senior heifer calf class, and Marlow Regal Roburke Bess purchased from Mankato Holstein Farms in the Convention Sale won the junoir yearling class; another Osborndale heifer, Osborndale Royal Alma Ormsby, was second in this class.

In the class for heifers 24 to 30 months Hickory Creek Gracious Arbu was first and Hickory Creek Princess Belmont third, both being bred by Hickory Creek and exhibited by Senor Villegas. Poestenkill Marathon Dale was second in this class.

In the four-year-old class (48 to 60 months) Luis H. Gomez showed the first three winners, all American bred. First and third went to a pair from J. S. Johnson in New Jersey, with the Poestenkill cow placing second.

An equally good showing was made by American importations in the younger bull classes. Oostie Carnation Victory, purchased in the Convention Sale, was first prize junior bull calf for Senor Villegas. Carnation Revela-

(Continued on page 112)

CORITO SOVEREIGN VALINETE

Senior and grand champion bull at 30 months. He is a son of Woodvale Sovereign DeKol Pete, the son of Montvic Rag Apple Sovereign exported to South America by Carl Wooster. This homebred bull was shown by Alfredo Cabal M.

GLENODEN ACE OF SPADES

First prize in the class for bulls 18 to 24 months, and junior champion male. Bred by Glenoden Farm, Mountainville, N. Y. He is a son of Glenoden Chieftain Alert and was exhibited by Jorge Molina M. N. J. B & W Show.

SWARTZ INCO JESSIE QUEEN

Senior and grand champion cow. She is an 8-year-old daughter of Carnation Coachman from the Swartz herd in Wisconsin.

The U. S. National Blue Ribbon Sale

MONDAY — NOV. 9th — Waukesha, Wis.

SELLING AT WAUKESHA

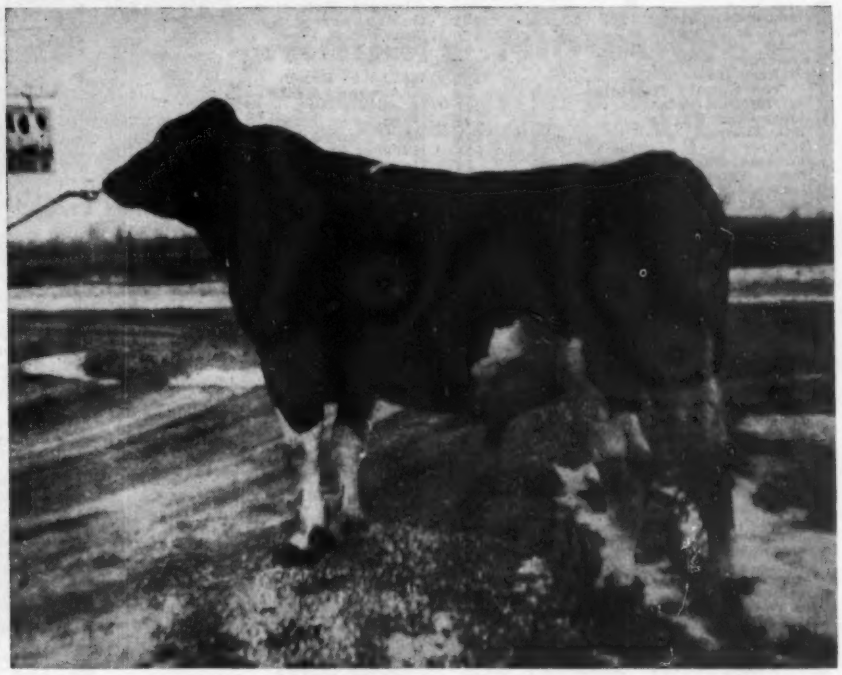

Many people have tried to buy this bull, but he has been put in this sale to give everyone an opportunity.

His oldest daughter calved at 1y11m, made 578.2 lbs. fat, was classified this spring as a 3-yr-old and scored **89 points.** The classifier stated that only her age kept her from "Excellent." She is making a larger record as a 3-yr-old.

WISCONSIN BURKE LAD — Born March 29, 1947 — Proved 4-7-53
Classified "VERY GOOD" at Three Years
First Prize Junior Yearling Calumet Co. Fair 1948
First 10 Tested Daughters Average 13432 M. 3.8% 506 Fat
Increase Over Dams of 1833 M. 86 Lbs. Fat

His daughters were tested in the following herds: Harvey W. Mathes, Menasha, Wis. Donald Stanelie, Hilbert, Wis. Joseph Mirsberger, Hilbert, Wis. Arthur Mathes, Menasha, Wis. Borgwardt Bros., Valders, Wis.

Sire: WIS IDEAL

All-American Junior Yearling Bull 1946
Reserve All-American Two-year-old 1947

He was grand champion bull at Wisconsin State Fair 1947 and sired the first prize Junior Get at Wisconsin 1948. Other Winnings of his offspring include All-American Junior Yearling Bull 1948, first junior yearling heifer at Wissoncin 1950 and second prize Junior Get at Waterloo 1950. Has daughters up to 752 lbs. fat as 2-yr-olds.

Dam: WIS CRUSADER TIDY QUEEN

3y 7m—305d	14780 M.	3.6%	537.8	Fat
3y 7m—327d	15118 M.	3.7%	552.4	Fat
6y 7m—305d	16632 M.	3.9%	641.9	Fat
8y11m—365d	18093 M.	3.8%	678.9	Fat

2 tested daughters with 790 and 837 lbs. fat.

A daughter of Crusader Tidy Fobes of Ventnor, who sired so many great daughters in the Wisconsin Reformatory herd at Green Bay.

Consigned by HARVEY W. MATHES, and JOSEPH MIRSBERGER
More About This Great Herd Sire Opportunity in Later Issues

BAIRD & DARCEY, Sale Managers, Waukesha, Wis.

Index of Advertisers - - -

A

Ackley, Ben ... 88
Adams Acres ... 8
Albers Milling Company ... 51
All-Canadian Sale ... 58
Analyzed Holsteins ... 129
Anchor Serum ... 102
Anker Farms ... 54
Andersen, Al ... 114
Andrews, Gordon S. V. ... 91

B

Badger-Northland Inc. ... 121
Baird & Darcey ... 120
Baird, Percy M. and Sons ... 90
Bancroft Acres ... 108
Barker, Howard C. ... 122
Barron County Holsteins ... 54
Barron Fall Sale ... 77
Belkowana Farms ... 45
Bell, John A., Jr. ... 118
Boerger, L. E. ... 94
Bottema Farms ... 76
Bouic Bros. ... 94
Bowen, Clark S. ... 97
Box 687 ... 108
Boyd Farms ... 104
Breeders Supply Company ... 110
Brewer, Harry, Dispersal ... 106
Briggs, H. C. & Son ... 100
Broad Rock ... 7
Brook Lodge Farm ... 92
Brubacher, Ray ... 111
Budd, Jack ... 111
Butterfly Farms ... 132

C

Carnation Milk Farms ... 18
Caroldale ... 85
Carver County Sale ... 65
Casey, Glenn ... 123
Cedar Lane Farm ... 61
Central Ohio Group ... 94
Chautauqua County Sale ... 65
Chevrolet Motor Division ... 11
Clover Knoll Farm ... 124
Conde Milking Machine Co. ... 117
Conestoga Classic ... 70
Consolidated Products Co. ... 9
Corse Press, Inc. ... 130
Cortland Holstein Bull Ass'n ... 49

D

Deep Lake Farm ... 128
De Laval Separator Co. ... 99
Delwood ... 85
Dickout, Bruce ... 123
Dobihaft Holstein Farms ... 79
Dorn, Fred N. ... 90
Dunloggins of Ohio ... 85
Dykstra, John ... 108

E

Earlville Sale ... 48
Eastern Iowa Art. Br. Ass'n, Inc. ... 78
Eastern New York Club Sale ... 86-87
Edwards Pedigree Service ... 122
Eldonon Herd, The ... 109
Eilbank Farm ... 89
Everly, R. E., Sales Service ... 122

F

Fenstermaker, J. O. ... 123
Fergusson, James W. ... 123
45th Breeders ... 14
Freebaer Farms ... 59

G

General Cochran Farm ... 5
Glemore Holsteins ... 98
Golden Arrow Farms ... 102
Gray View Farm ... 16
Green Meadow Farms ... 33

H

Hallrose Ranch ... 80
Hammond, Keith ... 123
Harden Farms ... 53
Harding & Harding ... 114
Hart, Douglas ... 108
Harvest Special ... 60
Hay Sale, Walter ... 57
Hedge, The ... 131
Henry, C. W. ... 45
Hickory Creek Farms ... 43
Hinman Milking Machine Co. ... 102
Holstein-Friesian Ass'n of America ... 6
Holstein-Friesian Ass'n of Canada ... 114
Holstein-Friesian World ... 128
Hoskins Sale, Bert ... 105

I

Imig, Arthur H. & Sons ... 98
Inter-County Dairy Cattle Ass'n ... 120
International Harvester Co. ... 15
Irvington Farm ... 68

J

Jeff. Co. Holstein Breeders Ass'n ... 121
Jergens Holstein Farm ... 80
Johnson Co., Gordon ... 110

K

Kent, Lester O. ... 93
Knollwood Farms ... 55
Kolk, Nicholas ... 64
Kyland ... 2

L

Laacke Co., R. ... 121
Lakefield Farms ... 59
Lakeside Farm ... 109
Lamaga Stock Farm ... 64
LaMunion, G. A. ... 122
Lascelles, H. R. ... 122
Lawara ... 84
Lederle Laboratories Inc. ... 83
Lewajohn Farms ... 114
Lindow Bros. ... 101
Locvale Farms ... 63
Loganbell Farms ... 45
Logwood Farms ... 73

M

Mallary Farm ... 37
ManCryCo Farms ... 78
Maple View Farm ... 3
Maritime Milling Company ... 119
Marlow Holstein Farms ... 29
Marlow Milking Machine Co., J. C. ... 50
Maryland Breeders Sale ... 36
Meier Dispersal, H. A. ... 56
Midlane Farms ... 54
Miller Acres ... 47
Milwaukee Co. House of Correction ... 120
Modelyne Stock Farms ... 84
Mojonnier Bros. ... 110
Montgomery, Harold ... 94
Mutual Products Co. ... 103

N

National Pedigree Co. ... 114
National Vitamin Products Co. ... 107
Newman Holstein Farms ... 71
Nockdair Holsteins ... 39

O

Olmsted County (Minn.) Sale ... 65
Oneida County Club Sale ... 44
Ortho Pharmaceutical Corp. ... 112
Osborn, Leland J. ... 123
Osborndale ... 3
Oswego County Sale ... 95
Oxford Co. Holstein Breeders Ass'n ... 123

P

Pabst Farms, Inc. ... 4
Peerless Equipment Co. ... 112
Pellissier Dairy Farms ... 72
Perth Co. Holstein Breeders' Ass'n ... 123
Petersen, A. W. ... 122
Phillips Maple Lawn Dairy ... 101
Pinwood ... 91
Putnam Bros. ... 114

Q

Quebec Holstein Sale ... 92
Quinte District Sale ... 100

R

Rock County Hospital ... 42
Rockcrest Farms ... 79
Rosafe Farms Sale ... 66-67
Rosenbury, Harry ... 42
Round Oak Farm ... 74
Ruby Acres ... 63
Rusco Farm Dispersal ... 106

S

Schoharie County Club Sale ... 73
Shangri-La ... 89
Shore Holsteins Ltd. ... 123
Leon M. Shumway ... 112
Smith, C. B. ... 123
Spitzer Farms ... 85
Sprunger, S. C. ... 123
Squibb & Son, E. R. ... 115
Standard Equipment Inc. ... 101
Steel-Bilt Proving Farm ... 62
Strohmeyer & Carpenter, Inc. ... 123
Sunny Vale Farms ... 17
Sunrise Dairy Farm ... 47

T

Terrace Farm ... 69

U

Upwey Farms ... 96
U. S. National Blue Ribbon Sale ... 35

V

Virginia State Sale ... 74
Vosburgh, Chas. ... 122

W

Walt Farms ... 96
Walker, H. W. ... 123
Washington State Sale ... 81
Waterloo H-F Breeders Ass'n. ... 114
Wayne-Ontario Club Sale ... 93
Weatherall Farms ... 12-13
Weaverdale Farm ... 85
Weber Bros. Farms ... 54
Wellington Holstein Breeders Club ... 123
Westlea Farm ... 72
Weston Manufacturing Co. ... 108
Wetmore, Fred C. Co. ... 123
Wiegten's Highline Farm ... 91
Willeben Farm ... 94
Winterthur Farms ... 17
Wisconsin Breeders Sale ... 113
Wis. State Dept. of Public Welfare ... 75

Z

Zarnowski, Jake ... 40-41
Zeldenrust Farm ... 104
Zimmerman, Dairy Farm ... 10

Maryland Breeders Sale

Thursday — Oct. 1

Evening Sale
7 P. M.

Howard County Fair Grounds — Ellicott City, Md.
On Route 40

85 Head of Holsteins

All Registered Except a Few High Grades
Records to Over 600 Lbs. Fat
A 2-yr-old Daughter of a 678-lb. Cow, Fresh Sale Time
Several Good Record Service Age Bulls

Featuring fresh and springing cows and heifers, including a load from Wisconsin.

Write for Information to

G. A. LaMunion

Sale Manager
and Auctioneer

2708 Glendale Rd. — Baltimore 14, Maryland

EMMERT G. BOWLUS, Auct., Frederick, Md.

More Sales — —

Oct. 3 Waconia, Minn., Carver County Breeders Sale, Minnesota Sales Co., Sale Mgrs., Rochester, Minn.

Oct. 7 St. Hyacinthe, Quebec, (Fairgrounds), Third Quebec Holstein Sale, W. A. Hodge, Mount Royal, Sale Mgr.

Oct. 10 Rochester, Minn., Olmsted County Breders 8th Annual Sale, Minnesota Sales Co., Rochester, Minn. Sale Mgrs.

Oct. 28 Butler, Pa., Estate of W. F. Detwiler, R. Austin Backus, Sale Mgr., Mexico, N. Y.

Nov. 9 Uniontown, Pa., Harold S. Garner Dispersal, R. Austin Backus, Sale Mgr., Mexico, N. Y.

Goodbye and Good Luck to

MALLARY MAGICIAN
Last born son of Cora Ormsby Duplicate, (Excellent), famed brood cow, who died last winter at nearly twenty. His sire is the Silver Medal Production Sire, Mallary Farm Posch Quintessence.

Mallary Magician

Who has gone to the Lehigh Valley Cooperative Farmers, Allentown, Pennsylvania.

Mallary Cyrano

At his new home with Luce & Company, Aguirre, Puerto Rico.

Mallary Galahad

Prospective herd sire at the Jingle Valley Farm of Mr. and Mrs. Harold Cocell, Jr., Kingston, Rhode Island.

Mallary Acme

Purchased by Lee Lumsden, Greensboro, Vermont. He is Mr. Lumsden's third bull from Mallary Farm.

Mallary Legacy

Royally bred baby, who goes to our neighbor in nearby East Corinth, Peter Gallerani.

Mallary Coronet

Who succeeds Mallary Conrad in the herd of Mr. and Mrs. Willis R. Ward, Acworth, New Hampshire.

Join The Procession — Own Your Own Bull

Mallary Farm

Bradford, Vermont

MR. AND MRS. R. DEWITT MALLARY
Owners

RALPH A. PILLSBURY,
Superintendent

The Canadian National Exhibition

Rosafe' Wins Both Premier Banners

Canada's 75th annual Canadian National Exhibition at Toronto can be put down as one of the highest quality exhibits in recent years. A total of 256 head, slightly less than last year, were shown by 87 exhibitors, coming mostly from Fieldman George F. Drennan's west central Ontario district for which the C. N. E. is designated a Championship Show. A large gallery watched with interest and approval the work of Judge W. K. Hepburn, Jr., of Forsgate Farms, Jamesburg, N. J.

The Rosafe herd of Dr. Hector I. Astengo, Brampton, on hand with a string of 33 head, walked away with both the Premier Breeder and Premier Exhibitor banners, awarded by the Holstein-Friesian Journal. They were closely followed for these honors by J. M. Fraser, Streetsville, Ont. Rosafe had a total of ten first ribbons, and their winnings included the grand champion female, reserve junior champion female, Produce of Dam, Senior Get of Sire, Graded Herd, and Breeders herd. The Romandale herd of Stephen B. Roman, King, Ont., won three first places, J. M. Fraser accounted for two firsts, and the balance went one each as follows: W. D. Fraser, Streetsville; Charles James Smith, Fonthill; Ross Segsworth, Burlington; D. S. Dunton, Brampton and J. G. Cation, Cheltenham; A. G. Hunter and A. M. Sherwood, Burlington; George B. Perrin, Ayr; H. C. McCloskey, Queensville; A. B. Snider and daughter, Catherine, of Brampton, and Elmer S. Stoltz, Alliston.

Illehee Sovereign Supreme, the 1952 All-Canadian 3-year-old owned by H. C. McCloskey, headed the aged bull class over Spring Farm Fond Hope, J. M. Fraser's grand champion winner here for the past three seasons and sire of an impressive number of winners throughout the show. "Supreme" is a beautifully balanced bull throughout and he made an outstanding senior and grand champion.

Reserve senior and grand championship honors came from the 2-year-old class in Hunterholme Rag Apple Supreme, owned by Albert G. Hunter and A. M. Sherwood, Burlington. Equally as smooth and well balanced, he was an easy top in a strong class and fitted nicely next to Illehee Sovereign Supreme in the championship line-up. Both of these bulls are sons of Spring Farm Sovereign Supreme, four times All-Canadian winner, sold by J. M. Fraser to Colombia for $20,000.

Ross Segsworth brought out the junior champion in Spruceleigh Fond Hope Minor, a son of Fond Hope that won the junior yearling class. He carried out beautifully over the shoulders and was well put together. Reserve honors went to Glenvue Kim M. J., a son of the grand champion female and winner of a good class of senior yearlings. He is owned by D. S. Dunton, his breeder, and J. G. Cation.

Other sons of Spring Farm Fond Hope placed one-two in the junior bull calf class, Illehee Fond Sovereign, owned by W. D. Fraser, and Winterman Fond Dutchmaster, owned by Abner B. Martin, placing in that order, and there were several others in the winning line throughout the bull classes. There is no doubt of his wide popularity.

Glenvue Nettie Jemima, a veteran of the show ring carrying her 11 years lightly, could not be denied top honors on show day, and took the Rosafe banner through to senior and grand championship. Showing much refinement and quality, and the appearance of a much younger cow, she won the heart of the judge and his decision was pleasing to the gallery. She was last year's reserve All-Canadian aged cow, is classified *Excellent, and has a string of good records to her credit. At last year's C.N.E., she held reserve honors under Spring Farm Juliette, not present this year.

Reserve senior and grand champion female was A. B. C. Shamrock Mildred, the winning 4-year-old in milk for Rosafe Farms. A lovely heifer, her well shaped, good-handling udder also won her the Wm. J. Murphy trophy for best uddered female of the show. She is a daughter of the Rosafe herd sire, A. B. C. Reflection Sovereign and a member of the second prize senior get.

Texal Fond Hope Darkie, a daughter of Spring Farm Fond Hope, owned by Romandale Farm, headed the excellent class of junior yearling heifers and went on to junior championship of the show. She showed lots of style on the move and a beautiful top line. Reserve honors were won by Rosafe Reflection Hedy, the winning senior yearling, an outstanding heifer strong and smooth over the top. She is a daughter of the first prize aged dry cow, A. B. C. Hedy Sovereign and sired by Inka Supreme Reflection.

ILLEHEE SOVEREIGN SUPREME
Senior and grand champion of the Canadian National Exhibition. Owned by H. C. McCloskey, Queensville, Ont.

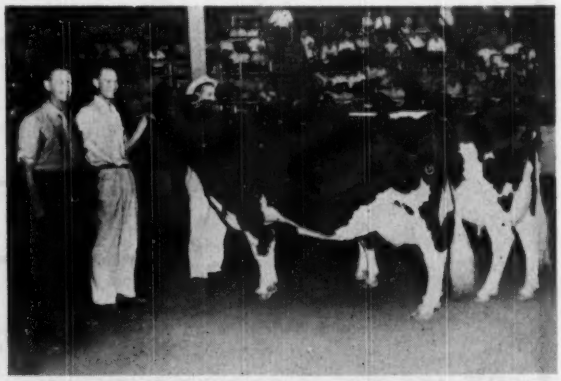

GRAND AND RESERVE GRAND CHAMPION FEMALES
Glenvue Nettie Jemima, front, the grand champion, and A.B.C. Shamrock Mildred, reserve and best uddered female, with Judge Hepburn. Rosafe Farms, Brampton, Ont., owners.

THE POWER BEHIND ROSAFE
Ed Miscampbell, who is in charge of fitting the show herd, holds the Murphy trophy for best uddered female at C.N.E.; Ernie Barnstaple, herdsman and Pete May, farm manager. Lloyd Pickard is at the halter of A.B.C. Shamrock Mildred, reserve grand champion and best uddered female.

Another popular win was in the junior heifer class headed by Sniders Maple Texal, Catherine Snider's calf club calf owned with her father, Alvin B. Snider, Brampton. She was a most attractive heifer with good ribbing and legs, and showed lots of promise.

THE GROUPS

Rosafe's exhibit cut quite a swath in the group classes, taking senior get of sire, first and second produce of dam, graded herd and breeders herd. Their senior get of A. B. C. Reflection Sovereign headed an especially strong group with entries down to fourth or fifth that would have made acceptable tops. The winning group was made up of the first prize milking 4-year-old, A. B. C. Shamrock Mildred, the first dry 4-year-old, A. B. C. Shamrock Harriet R, the first prize dry 2-year-old, Rosafe Shamrock Ivy Queen and Rosafe Shamrock Bonnie, second dry 3-year-old.

Romandale had second prize senior get by Lonelm Texal Highcroft, headed by the third prize milking aged cow. J. M. Fraser was in third place with a Spring Farm Fond Hope get, followed by Rosafe Farms and Dunton in fifth place.

Rosafe paired A. B. C. Shamrock Harriet R and Rosafe Shamrock Heather daughters of Walhill Harriet Inka, to head the produce of dam class. They also placed second with two daughters of A. B. C. Bonnie Renown. Jack Fraser placed third with Spring Farm Fond Hope and Spring Farm Fond Jewel, out of Spring Farm Jewel.

Fraser took first and fourth in the junior get of sire class on offspring of Spring Farm Hope. The winning group included the junior champion bull and junior champion female, second senior heifer calf and second junior yearling heifer. Rosafe was second with Inka Supreme Reflection and A. B. C. Reflection Sovereign groups.—M.C.C.

PEEL COUNTY HERD WINS
Peel was the winner in the County Herd class of ten entries. J. W. McCullough, right, Agricultural Representative for Peel, receives the Wood Trophy from Tom Cleland, LaTuque, Que., 4th vice president of the Holstein-Friesian Ass'n of Canada.

The awards:

W K HEPBURN, JR., JUDGE

Bull, Junior Calf (10)
1. W. D. Fraser, Streetsville, on Illehee Fond Sovereign. 2. Abner B. Martin, West Montrose, on Winterman Fond Dutchmaster 245148. 3. Hector I. Astengo, Brampton, on Rosafe Courier 245116. 4. J. M. Fraser, Streetsville, on Creditvale Hi-Hope 244145. 5. A. Selling, Elmira, on Selling Double Magician 243135. 6. Elton McLean, Oakville, on Romandale Emblem 242997. 7. Everett C. Oxby, Rothsay, on Shady View Monogram Dutchland 243204. 8. Sheffield Farms, St. George, on Sheffield Paul Poster 243226. 9. L. S. Livingston, Woodbridge, on Sunny Maple Fond Hope Jim 245073. 10. Harold P. Weir, Rockwood, on Pinebrush Double Dandy 242956.

Bull, Senior Calf (13)
1. Chas. James Smith, Fonthill, on

(Continued from page 40)

To Head Your Herd –

A Son of

CURTISS CANDY DANDY GEORGE

From a Daughter of

"RAVEN"

NOCKDAIR GEORGE RAVEN—Born Nov. 22, 1952

Will soon be a year old, well grown and ready for light service. He has everything in his pedigree that should make him a great herd sire for some good breeder:

Sire: CURTISS CANDY DANDY GEORGE (VG)

Plus proven at high level—up 61 lbs. fat over 465-lb. dams—plus straight across the board. He has sired some of the best things in the Curtiss Candy show herd of 1953, including their top aged cow that was **Grand Champion at Minnesota State Fair.**

Dandy George is a son of Dunloggin Mistress Grace (Ex), the 891-lb. daughter of Woodmaster from La Grace.

Dam: ZARNOWSKI TRI-BURKE DINA (VG)

4y-317d-2X	11,717 M.	4.1%	474.8 Fat	(HT)
3y-298d-2X	11,029 M.	3.7%	413.0 Fat	(HT)

She is an own daughter of Raven, the Excellent, Gold Medal triple-Burke sire that is now one of the main herd sires at Pabst Farms and in heavy artificial service.

Second dam is a 470-lb. 2X 2-yr-old daughter of the Silver Medal Production Sire, Meierkord Sir Triune Babe.

SEND FOR PEDIGREE AND PRICE

Or Better Yet, Come and See Him at the Farm

BAIRD BROS. **WAUKESHA, WIS.**

Nockdair Holsteins

LOWELL NELSON
Farms Mgr.

Farm I located 3 miles South of City limits on Hwy. XX.

• 35 RAVEN DAUGHTERS WILL SELL –

IN THE DISPERSAL OF THE ENTIRE MILKING HERD OF JAKE ZARNOWSKI

Thursday

OCTOBER 29

AT THE FARM NEAR

NEWTON – KANSAS

THE HERD OF JAKE ZARNOWSKI IS THE PLACE WHERE THE NOW FAMOUS WEBER HAZELWOOD BURKE RAVEN WAS DEVELOPED AND WHERE MOST OF HIS OLDER DAUGHTERS ARE NOW OWNED. The sale will include the Excellent Zarnowski TriBurke Belle Lass (675 F.-2X); Zarnowski Burke Piebe, finishing with around 800 F. on 2X; Zarnowski TriBurke Babe, Bessie, making over 700 F. and the others that have made this sire so popular.

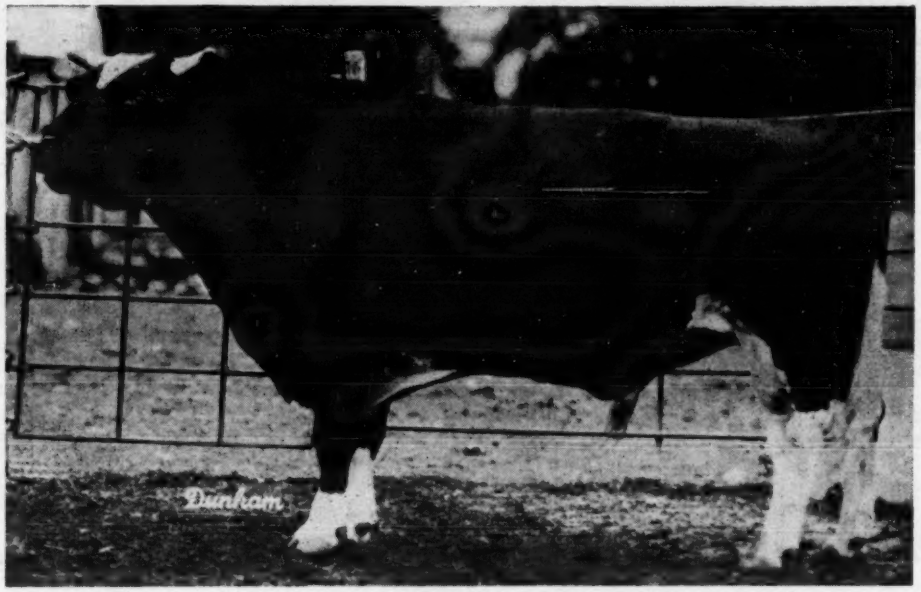

WEBER HAZELWOOD BURKE RAVEN (EX-GM)

One of the main herd sires at Pabst Farms. Purchased from Jake Zarnowski, Newton, Kansas in 1951. Sire of two Excellent daughters.

← GETS OF RAVEN →

At the left is the get of Raven that placed third at the Waterloo Dairy Cattle Congress in 1951. It includes the two Excellent daughters, the one that was Honorable Mention All-American 3-yr-old.

At the right is the group that was All-Kansas get in 1951. Almost the same group was first at the Kansas State Fair the same year. Included is Elmer Dawdy's Raven Burke Elsie, All-Kansas 4-yr-old and All-Kansas aged cow this year.

Also Selling — THE 7-YEAR-OLD GOLD MEDAL SIRE—

PABST REBURKE PAUL WAYNE (V.G.—G.M.)

His 7 nearest dams average: 19117 M. 747 F. 3.93%.

His HIR proof on 6 pairs an increase of 890 M. and 66 F. on 488-lb. dams and 15 daughters increased 58-lbs. F. on Raven daughters.

19 daughters classified — 5 VG and average 82.2 points.

Two daughters with 2X 2-yr.-old records of 535 and 513 F. His inheritance is unusually rich with a concentration of 32 crosses of Sir Pietertje Ormsby Mercedes and Spring Brook Bess Burke 2d whose matings have produced most of the leading present day Ormsby families.

PABST REGAL 901195
Gold Medal Sire—Excellent
Sire, All-American Get, 1949 and 1951.
52 A R Daughters
8 from 807 to 1241 lbs.
The only sire of the breed to have five Jr. 2-yr-old daughters with records from 800 to 936 lbs. fat (two are Wisconsin State Records).
Sire of—
All-American Heifer Calf, 1947.
Two Res. All-Amer. 2-yr-olds, '50.

PABST BURKE PAUL WAYNE 2306437
AR:
365d 7y 3X 24057 M 942. F 3.9%
365d 4½y 3X 16726 M. 665. F 4.0%
365d 2y 3X 15753 M 606. F. 3.9%
She has a double cross of each of two Pabst Farms foundation sires. Creator and Carnation Sensation, both sires of All-Americans.

WISCONSIN ADMIRAL BURKE LAD
Gold Medal Sire — Very Good
Twice Sire, All-American Get
94 A R Daughters
25 from 805 to 965 lbs.
42 Excellent progeny
11 Gold Medal Sons

PABST BARCADE PRILLY WAYNE
Fat 365d 6½y 807.20
Milk 3X 4.3% 18920.00
Fat 365d 5y 775.50
Milk 3X 4.5% 17280.00
Fat 365d 2½y 631.50
Milk 3X 4.1% 15474.00
Full sister to—
Pabst Barta Prilly Wayne
(All-American Jr. Yearling, 1942.)
Maternal sister to "Roamer."

WISCONSIN ADMIRAL BURKE LAD
(See above)

PABST PAUL CASCADER WAYNE
"Good"
AR:
365d 5y 3X 18705 M. 682. F. 3.6%
365d 2y 3X 14747 M. 530. F. 3.6%

WISCONSIN ADMIRAL BURKE
22 A R Daughters
3 with 700, 825 and 896 lbs.
6 from 606 to 699 lbs.
3 with 519, 559 and 571 lbs.

BELL FARM ROSALIND
Third Prize Aged Cow (in milk) at Central States, 1934.
Fat 365d 5y 749.50
Milk 4X 3.8% 19578.00

SIR ORMSBY SKYLARK BARBETTA
Excellent
41 A R Daughters
4 from 807 to 957 lbs.
4 from 700 to 797 lbs.

PABST CASCADE PRILLY WAYNE
Gr. Champion, Mont. State, 1937
Fat 365d 10½y 668.30
Milk 3X 3.7% 17997.00
2 A R Daughters to 807 lbs.

WISCONSIN ADMIRAL BURKE
(See above)

BELL FARM ROSALIND
(See above)

PABST SIR CASCADE PAUL
"Very Good"
HIR Plus Proven Sire
56 officially tested daus.
8 from 513 to 690. F

PABST CASCADE CRUSADER WAYNE
"Good Plus"
365d 2½y 14622 M. 630. F. 4.3%
4th 4-yr-old Nat'l D. Show, 1937

In this sale, your pick of the daughters of "Raven" several of his Line-Bred Granddaughters and this Gold Medal Regal Son with Several of his Daughters

SEE NEXT ISSUE FOR PICTURES AND MORE DETAILS

BAIRD & DARCEY, Sale Mgrs., Waukesha, Wisconsin

DAM OF PABST REBURKE PAUL WAYNE

PABST BURKE PAUL WAYNE

A Burke daughter with 942-lb. F., 3.9%

Pabst Reburke Paul Wayne has just been designated Gold Medal.

One of his daughters, out of a Raven daughter, bred by Clarence Zarnowski, (she is C. Zarnowski Wayne Raven Hope) was All-Kansas yearling in 1952 and All-Kansas 2-yr-old in 1953.

Clarence Zarnowski will sell eight of his Ravens in his father's sale.

. . . . . .

For 1953 the Ravens have made a good start; a son, Prince Charles of Curtiss Candy, 1st at Illinois and Minnesota, 2nd at Wisconsin; a daughter, grand champion for Don Rehder at the All-Iowa show; for Pabst Farms, 4th and 8th heifer calves at Wisconsin and 3rd, 6th and 8th heifer calves at Minnesota, on daughters.

BETTER SIRES

MINNOW CREEK EDEN DE GRAND 1089378
Our son of Minnow Creek Eden Delight (Excellent) former National Champion 1123-lb. 2X producer — and sired by Twenty Grand.

Like
← "De Grand"

ARE THE KEYS TO CONTINUOUS HERD IMPROVEMENT

His daughters have been analyzed by W. A. Weeks with this comment —

"These heifers carry plenty of Dairy character, plenty of Capacity. They are exceptionally good in the setting of the hind legs and have udders well tied up, both front and rear. They are the kind that will improve as they develop."

His semen will be shipped anywhere — have satisfied customers in many states.

Write us your needs. We pledge prompt and courteous service.

Minnow Creek Farms

HARRY R. ROSENBURY & SON — **ROCHESTER, INDIANA**

This Is PABST WALKRO

Our Son of PABST ROAMER DEAN

WALKER LAD From PABST ROAMER FOBES PRAIRIE

— He was first prize senior yearling bull at our strong Tri-County B & W Show, 1953.

— He is a double grandson of Pabst Roamer, the great Gold Medal son of Burke himself.

— His sire was All-American 2-yr-old in 1949, is full brother to an Excellent cow that was All-American 2-yr-old in 1948 and has made 850 of fat.

HIS DAM:

Pabst Roamer Fobes Prairie—is classified Very Good, was nominated for All-American 4-yr-old in 1949, has 640 fat in 365d at 25m, and, at five years, has made 562.7 F. in her first 275 days. Her dam is a 705-lb. daughter of SBOF 73rd and the next dam a 734-lb. daughter of Carnation Sensation.

Sons of Pabst Walkro available from dams of Burke breeding on both sides—good 2X HIR records on them. Write or come and see them.

ROCK COUNTY FARM

R. D. 2 — JANESVILLE, WIS.

A. G. STEINBORN, Sup't — **LOREN BREWER, Herdsman**

ABOUT . . .

The Influence of Brood Cows

Many great cattle breeders have followed the old adage that great bulls come from great cows. It is our belief at Hickory Creek Farms that the grand old brood cows that have contributed to the building of the breed are the surest means of making genuine herd improvement, and as we look over our show herd and the others in the stalls at home, we find very evident in Hickory Creek Holsteins the influence of the old brood cow, Crescent Beauty Princess Marita, for it is through her sons that we are getting the cattle we are building much of our future herd around.

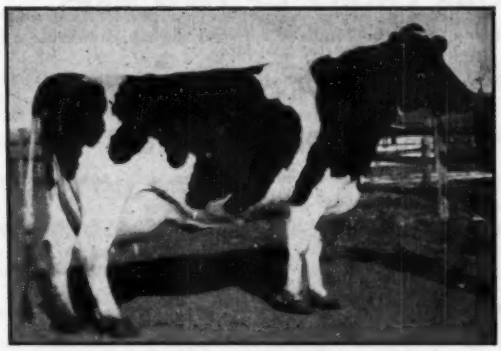

Crescent Beauty Princess Marita, whose inheritance can be found in most of the young cattle at Hickory Creek Farms, and whose influence may be seen in many of the leading herds from coast to coast. A brood cow extraordinary.

At the Illinois State Fair, the 1st, 2nd and 3rd heifer calves were sired by her sons or grandsons. The Grand Champion Bull, Hickory Creek Stylemaster, showing as a Senior Yearling, was sired by her son. At the Wisconsin State Fair, Stylemaster was Junior Champion and a member of the 1st place Get of Sire.

At the Iowa State Fair, the 1st place Jr. Get was sired by a son of Princess, and the Grand Champion Bull, again Hickory Creek Stylemaster, was sired by a different son of old Princess. We have the third son of her in service today.

Some of the finest calves we have ever had on the farm are sired by Gomar out of daughters of Prince, thus making two close crosses to the old Princess Marita cow, and we are mating Gomar daughters from Prince daughters to Hickory Creek Trademark. The resulting calves will give four crosses to this grand cow.

We would like to take this opportunity to invite you to Waterloo to the National Dairy Cattle Congress and to Chicago to the International Dairy Exposition, to visit with us about the animals we are showing and the program that made them possible. It would be a real privilege for us to have an opportunity to go over them with you.

We suggest you keep watching the sale announcements for the major consignment sales this Fall, for Hickory Creek is going to make consignments we have never been able to make before. There will be opportunities to buy the inheritance of Prince and Gomar that we believe will be of interest to every Holstein breeder.

See you at Waterloo and Chicago.

HICKORY CREEK FARMS
DIVISION of HOWARD FOUNDRY CO.
McHENRY, ILLINOIS

JACK BINGHAM, HERDSMAN • A. C. "WHITIE" THOMSON, HERD MGR.

"The Best Group Oneida County Has Ever Offered,"

says Sale Chairman Dave Roberts

13th ONEIDA COUNTY (N.Y.) CLUB SALE

at PARIS HILL, 6 miles south of UTICA, N. Y., on Route 12

Wednesday 11:30 a. m. October 7

HEATED TENT — LUNCH AVAILABLE

62 Registered Holsteins - 60 FEMALES — fresh or close 2 TOP SIRE PROSPECTS

The majority of these animals are from Bang's Certified herds, all health requirements for out-of-state shipment are fulfilled. Most of the selections can go anywhere!

Featuring the Bloodlines that have made Oneida County Famous!

She is Selling!

HARDEN FARMS DEEN GYPSY
Born April 14, 1947

2-5	365	18,240 Milk	614 Fat	
3-6	365	18,628 Milk	670 Fat	
4-4	306	17,354 Milk	545 Fat	AR

Daughter of Dunloggin Deen Var from a dam that has milked to 105 lbs. a day.

A Daughter — Several Granddaughters Sell

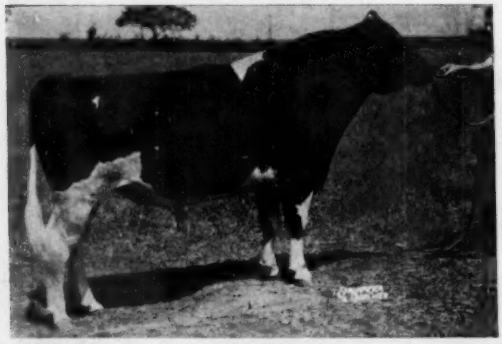

HILLMAC SOVEREIGN (Gold Medal)
Well known $10,000 son of Sovereign, proven in Oneida County.

Hugh I. Jones ..... A 2-year-old by an Ajax son, she was 2d at Boonville, 1952.
Oscar Burkert ..... A real top "VG" cow with 2X records to 572 lbs. fat.
Fred Henkle ..... Two nice granddaughters of the Chieftain Countess sire.
Reginald Davies ..... A granddaughter of Hillmac and a daughter of "Lieutenant".
Id Roberts & Son .... Four top females from this well known herd.
Harold E. Thomas .... Two good females selected from this high record herd.

YOUR CHOICE OF TWO SIRES

Peter Lampman.... The committee selected a real youngster out of a 600-lb. 2X dam.

Harden Farms..... A double grandson of King Var from a 709-lb. dam, next dam Pebble Beach Ella with 948 fat on 2X.

60 CHOICE FEMALES

Roland Shallenberg .. 2-year-old from a 14,000-lb. dam.
Robert Shallenberg .. 2-year-old from a 422-lb. fat dam.
Walter Steinman .... Pathfinder daughter with 519 fat at 3y and a bred heifer by a Chieftain 7th sire.
John Pabis ..... A 2-year-old by a son of the great "Polkadot" cow. She has 8 paternal sisters from 504 to 704 fat on 2X.
Paul Credle ..... A nice heifer bred to "Arab".
Russell Phelps ..... 2-year-old soon due, by the Oneida Association's "Nylo" sire.
Paul & Nathan Mosher Two top daughters of Baker Farm Noteworthy—one 2y, one 4y.
Jones Brothers ..... Two 2-year-old by Harden Farms King 44 and bred to Harden Farms sire.
Ed Reilly ..... 3-year-old bred to Greenaway Ruby Sovereign (son of Hillmac).
Alfalfalands ..... 4-year-old fresh at sale time and with a good record.
Robert Timian ..... 3 cows and 3 heifers, all close up to NYABC sires.
Bill Mitchelson ..... A good cow bred to NYABC sire; also a 2-year-old.
Clarence Onsrud ..... Daughter of "Senator" bred to "Abe".
David Roberts ..... Own daughter of Hillmac Sovereign, bred to the Elmcroft sire. Her dam has 4 2X records from 561 to 607 and is "VG".
Hobart Rice ..... A 5-year-old bred to "Imperial".
Albert Townsend .... An officially "VG" cow, fresh at sale time; a 2-year-old daughter of the plus proven Greenaway Sadie King.
Cliff Collins ..... 2-year-old and 3-year-old from this outstanding herd.
Othello Hewitt ..... 3 cows by Nuway Chieftain Ormsby and from 400 to 475 fat, 1 classified "VG"; also a 3y daughter of "Al" that was 1st Prize at 1953 B & W Show, 2nd at NYABC show.
Roy Jones ..... An Ormsby heifer bred to a grandson of Hillmac.
Peter Lampman ..... Granddaughter of Pathfinder and two 2-year-old granddaughters of Sovereign.
Harden Farms ..... The Deen Var daughter pictured.

— AND MANY OTHERS —

The committee selected these cattle, working with Charles Backus, and in our opinion this is by far the nicest group ever offered at an Oneida County Sale.

DAVID ROBERTS — Sauquoit, N. Y.
Sale Chairman

R. AUSTIN BACKUS — Sale Manager and Auctioneer — Mexico, New York

Everyone's Looking . . .

For the Outcross that NICKS

We Found One

In Our Dunloggin-Rag Apple Combination

Maple Haven Varation, our senior sire, now nearly proven, is by Dunloggin Wonder Var and from Dunloggin Belle Lochinvar, 824-lb. daughter of The Belle of Dunloggin. His daughters are dark, dairylike animals that bear the stamp of the Dunloggin family.

We are mating them with AMCANA SOVEREIGN MONOGRAM, our junior sire out of Sue Sovereign (VG), a daughter of Montvic Rag Apple Sovereign. When we bought her she was in calf to Monogram Duke, son of Montvic Monogram, from an *Excellent 978-lb. daughter of Lochinvar, and Amcana Sovereign Monogram was the result of that mating.

We Have Bulls For Sale of This Cross. Ask Us About Them.

SUE SOVEREIGN (VG)
650.4 lbs. fat 4.4% daughter of Sovereign and dam of our junior sire by Monogram Duke.

LOGANBELL FARMS

Bellwood, Penna.

J. B. SWAN, Mgr. J. E. WILLIAMSON, Owner JAS. G. WILLIAMSON, Ass't Mgr.

Performance Counts!

SIXTH GENERATION

VALENTINE POSCH ORMSBY FOBES
Our Junior Sire

Year after year, since 1920, these big "Valentine" cows have been dropping a calf every year and producing 500 to over 800 lbs. of fat on AR and HIR. They are all descended from old Cragdale Valentine Skylark Ormsby (VG) who lived to be over 20 and produced 210,498 lbs. of milk, 7,352 lbs. fat. This junior herd sire, is by the Gold Medal Winterthur Posch Ormsby Fobes, is the sixth direct generation in the female line to the old Cragdale cow. His calves are strong and vigorous—and they are moving out into good herds. YOU could own one, too!

C. W. HENRY — Greeley, Colo.

RECENT NEWS

BORN:

To Sowiscol Esther Carol Koveka, a son, Belkowana B B Creation Darky, by Ravenglen Creation.

SOLD:

To ERNEST GRETSCHMANN, Cedar Lawn Fobes Burke Premier, son of C L Ormsby Fobes Burke, by the excellent, Pabst Burke Premier. Mr. Gretschmann's second Belkowana bull.

To WAYNE DORR, Belkowana Pietertje Creator, son of Belkowana Creator Pansy, by Pabst Comet Piet.

To ELON WAITE, Belkowana Bess Burke Duke, our junior herd sire, from Belkowana Creator Dot, by Pabst Comet. He is Mr. Waite's third bull.

PURCHASED:

Half interest in Ruby Acres Pontiac Fobes, junior herd sire at Ruby Acres. He, by Pabst Sir Regal Fobes from Maytag De Luxe Pontiac Beauty.

OTHER NOTES OF INTEREST:

Pabst Comet, leading Honor List Sire. Two daughters milking in the herd and four coming up. Also four granddaughters and many more coming.

Pabst Burke Premier, Grand Champion at Wisconsin State Fair. His four granddaughters in our herd are like peas in a pod.

500-lb. records recently finished by Cedar Lawn Ormsby Fobes Burke and West Villa Acca Donna and nearing completion, one by San Clair Crescent Barbetta. Her son goes into service soon.

Curtiss Candy Proud Sally, top producer of '53. One granddaughter and more coming here.

BELKOWANA FARMS

RAYMOND A. BELK ELKHORN, WIS.

Cashman Dispersal Averages $961

Cashman Gracious Mister Top at $9200 to Lehigh Valley Group

Catalog Summary

40 Females 2 y & over	$28,535	$713.38
(9 calves under 3 mos. s.w.d.	2,680	297.78
7 Bred Yearlings	4,045	577.86
4 Open Yearlings	1,390	347.50
8 Heifer Calves over 3 mos.	5,085	635.63
3 Bulls over 3 mos.	17,875	5,958.33
62	$59,610	$ 961.45

Top dispersal sale of the year thus far was the Cashman Farms Dispersal, held September 12 at the farm near Hopewell Junction, N. Y. The average of $961 overall was most pleasing, especially as there had been no close elimination of older blemished cows which sold at not far above beef figures.

The late Mr. Sol H. Cashman had spared no expense in assembling his foundation herd and his breeding program has made a fine contribution to breed improvement.

Queen mother of the herd was 10-year-old Dunlogging Mistresses Gracious, one of the famous daughters of Dunloggin Woodmaster out of Dunloggin LaGrace. Mr. Cashman acquired her in the Cooper Dispersal at the top price of $10,000 in 1946. Over half the Cashman herd are now descended from her, principally through her son, the senior herd sire, Cashman Graceful Mister.

Twice a state record breaker, and a life record to date above 135,000 lbs. milk, and 5500 lbs. fat, she was still sound and in excellent physical condition. Burr Sherwood, Livingston Manor, N. Y. outlasted a distinguished field of bidders, getting her at a price of $5300. Her seven-year-old son, Cashman Graceful Mister, opened the sale. After a cautious start in the bidding, it developed that two breeding associations in Pennsylvania had their sights set high on this particular bull. Added to the power on the dam's side, his sire is a son of Dunloggin Deen Var (who is making such a splendid record at Harden Farms) out of a twice 1000-lb fat producer in the "45th" line. More important, his daughters here and in many other Eastern New York herds which have availed themselves of his service, are sensational both in type and production.

Lehigh Valley Co-operative Farms, Allentown, Pa. were the final bidders at $9200 after a very reluctant surrender by the NEPA group, of Tunkhannock, Pa., who went to $9100.

His yearling maternal brother, out of Mistress Gracious, and sired by Maple Haven Master Var (top of the Ryancrest Dispersal last February and now in service at Barton Miller's) was an even more pleasing individual. The Lehigh Valley Co-operative Farms made a very smart move in taking him home also—a great addition to their bull stud. The price on the younger bull was $7600. There were many contenders along the way. James Stark, Pawling dropped out at $7000, while Francis Ryan of nearby Billings, was next to the last with an offer of $7550. Mr. Ryan was successful in securing the young full sister of this bull, a February calf, at $2000.

Thus the $10,000 cow of 1946, sold this day with two sons and a baby daughter, for a total of $24,100. Mr. Cashman had previously sold two of her sons at Earlville for $3400 and $4000. In the Cooper Dispersal a daughter sold for $3800 and a 3-week-old son for $1000 to give Dunloggin Gracious Mistress a total auction sale valuation on five sons and two daughters of $31,000. Quite a family appraisal.

In this sale 38 daughters and sons of Cashman Graceful Mister brought a total of more than $21,000, these including many young calves.

Mary F. Thomas, Brewster, N. Y. selected seven head to add to the choice herd she is building. These included at $1200 Rag Apple Cashman Mrs. Mark, a 3-year-old daughter of Montvic Rag Apple Marksman out of a top daughter of Montvic Rag Apple Sovereign; also, at $1100, Cashman Gracious Fay, the highest record daughter of Cashman Graceful Mister thus far, with a 666-lb. 2-year-old record.

Glenafton Laurel Brownie, 11-year-old Marksman daughter that Mr. Cashman bought as a 3-year-old in Canada for $17,600 (top price ever paid in Canada for a Holstein female) went at $950 to Charles Stroh, Suffield, Conn. Her 4-year-old daughter by the "Mister" bull sold at $1175 to Joseph C. Mattas, Altoona, Pa. Mr. Mattas secured five head altogether.

William I. King, Gaithersburg, Md. bought three head, the top being Cashman Deen Kathie, at $1100. She is a 4-year-old daughter of Deen Var Champion, former herd sire who was also sire of the $9200 bull.

M. D. Safanie, Ancram, N. Y. paid $1075 for a yearling son of Cashman Graceful Mister, out of a Harold Shaw-bred dam that had been reserved for use here at Cashman Farm as a junior sire.

Two others hit the $1000 mark. Cashman Gracious Marie, a milking daughter of "Mister," from a "Wonder Var" daughter at $1025 to Charles D. Lownes & Son, Newtown, Pa. and Cashman Deen Elsie, a 4-year-old daughter of Deen Var Champion to Max Gitlow, Brookfield Center, Conn. at an even $1000.

The big tent was well filled with bidders and spectators in the beautiful setting of Cashman Farms. Buyers hailed from Pennsylvania, Maryland, Connecticut and Massachusetts in addition to New York. The sale moved smoothly under the management of the Backus organization. R. Austin Backus sold the whole sale, with sons Olin and Charles in the ring.

Introductions at the opening of the sale included Mrs. Cashman and her two charming daughters; Manager Leon Martin (who presented the animals in splendid condition; Dr. Stringham, in charge of the herd health; Secretary Norton; Fieldman Allen Crissey; President Grant Langdon of the New York State Association; Leo Blanding and George Reed of Analyzed Holsteins and others. Friends were pleased to see Paul Misner sufficiently recovered from his illness to attend this event.—M.S.P.

Following is the sales list with details of animals selling over $400:

Lehigh Valley Co-operative Farms, Allentown, Pa.
(M) Cashman Graceful Mister (11-47) $9200
(M) Cashman Gracious Woodmaster (2-52) 7600
Burr Sherwood, Livingston Manor, N.Y.
Dunloggin Mistress Gracious (11-42) 5300
Francis Ryan, Billings, N. Y. (2)
Cashman Mistress Gracious (2-53) 2000
Mary F. Thomas, Brewster, N. Y. (7)
Rag Apple Cashman Mrs. Mark (6-50) 1200
Cashman Gracious Fay (8-49) ... 1100
Cashman Gracious Ella (7-50) ... 600
Cashman Gracious Irene (2-52) . 600
Joseph C. Mattas, Altoona, Pa. (5)
Cashman Gracious Brownie (8-49) 1175
Cashman Gracious Adele (9-52) .. 710
Cashman Gracious Fern (4-50) .. 440
W. I. King, Gaithersburg, Md.
Cashman Deen Kathie (4-49) 1100
Cashman Deen Adeen (11-49) 700
Bairdlea Deen Bet (11-48) 630
M. D. Safanie, Ancram, N. Y.
(M) Cashman Graceful Aim (8-52) 1075
Charles D. Lownes & Son, Newtown, Pa. (2)
Cashman Gracious Marie (12-49) 1025
Max Gitlow, Brookfield Center, Conn.
Cashman Deen Elsie (5-49) 1000
Filbert Farm, Germantown, Md.
Cashman Deen Rita Rhea (5-49) . 975
Cashman Gracious Actress (12-51) 850
Cashman Gracious Adeline (1-52) 520

(Continued on page 92)

MAPLE HAVEN MASTER VAR

THE Cashman Farms Dispersal is now a bright page of Holstein history — top sale to date in 1953 with its $960 average — the two top bulls to date at $9200 and $7600 — the top female of the year at $5300. This generous public appraisal is pleasing to us for a number of obvious reasons. Our own breeding program is along similar Dunloggin bloodlines. Our herd sire, Maple Haven Master Var, is the sire of the $7600 son of Dunloggin Mistress Gracious, as well as of her $2000 baby heifer calf. He was also the service sire to "Mistress Gracious" who topped the females at $5300. We are happy to have some of this reflected glory . . . but the real "Master Var" story is being written here at Miller Acres.

MILLER ACRES

BARTON MILLER — BILLINGS, N. Y.

At The Maryland State Fair
TWO BLUE RIBBONS —

FIRST SENIOR YEARLING BULL

Hawthorn King Wayne Regal

Our son of Golden Dairy King Wayne from Alexina Prudence. His sire was All-American 2-yr. old in 1950 and All-American Sr. Yrlg. in 1949

"Prudence" with 661 F. on 2X at 3 yrs. was nominated for All-American in 1950, is a granddaughter of Woodmaster.

FIRST SENIOR YEARLING HEIFER

Hickoryvale Admiral Maud

Our daughter of Helengeorge Master Admiral out of Hickoryvale Della Korndyke.

She was also a member of the first prize junior get of her $10,000 sire.

Her dam is a daughter of Curtiss Candy Della Lad, who sired the winning senior get of sire at this show.

Breeding stock always available — yearling or bull calves.

SUNRISE DAIRY FARM

R. D. 1 — Gaithersburg, Md.

Accredited — Certified

Vincent E. Sutliff
Owner

Vincent E. Sutliff, Jr.
Manager

HARVEST OF WINNERS SALE

85 REGISTERED HOLSTEINS **SEPTEMBER 30 — 10 A. M.**

294TH EARLVILLE SALE

125 Registered Holsteins — October 1 — 10 A. M.

EARLVILLE is located on Route 12-B at the Madison-Chenango County Line, 40 miles southeast of Syracuse, 30 miles southwest of Utica, 50 miles northeast of Binghamton.

HEALTH—All health precautions are taken, and a large number are eligible for shipment anywhere

120 Fresh or Close Springers — 40 1st Calf Heifers — 25 Open Heifers — 25 Bulls

— THIS SHOW WINNER SELLS —

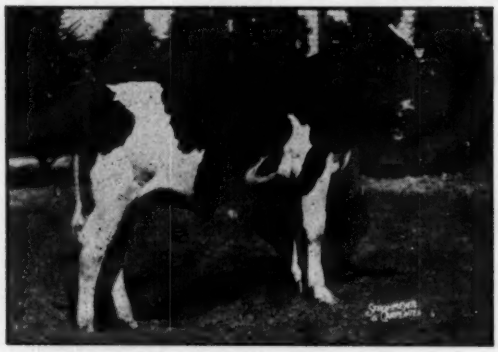

HALLCREST MASTER ABE — Born Jan. 26, 1952
1st prize calf, Ontario and Wayne County Fairs, 1952. Son of Otco Admiral Var Elect from a member of Grant Langdon's famed "uncrowned All-American Get" with 716 lbs. fat and 23,228 lbs. milk.
ALSO a granddaughter of Sir Bess Ormsby Fobes Dean milking 70 lbs., 2X.
—Maynard Hall and Sons, Clyde, N. Y.

Two Outstanding Bulls From Osborndale

10 months old son of Clyde Hill Royal, that placed 2d as Bull Calf in Conn. B & W Show, 1953. His dam is an Osborndale Ty Vic daughter with 710 lbs. fat at 3 years, 3X, 3.9%. Two maternal sisters sold for $1,000 and $1750.

9 months old son of $12,000 Osborndale Debonair from an Osborndale Ty Vic daughter with 721 lbs. fat, 4½y, 3X, 3.6%. Maternal sister was 1st at Eastern States.
—Osborndale Farms, Derby, Conn.

Two Top Bred Heifers From Broad Rock!

Daughters of Broad Rock Prince from a 653-lb., 4½y, 3X, 3.9% dam, next dam 722 lbs., 3rd dam 863 lbs. Due sale time to Broad Rock Fond Duke.

Daughter of Broad Rock Fond Duke from a 576-lb., 4-yr-old dam, next dam 603 lbs., 3rd dam 888 lbs. Due sale time to Broad Rock Gracious Governor.
—Broad Rock Farm, St. Joseph's Abbey, Spencer, Mass.

Prize Winner From Beacon Farm . . .

Bred heifer, just 2 years old, by the "Ex" proven Ellbank Marathon Jewel Joe from a dam with 4 2X HT records from 418 to 525 fat on 2X. Bred to the 881-lb. Clyde Hill sire at Beacon. The heifer was 1st Prize for 2 years at the Cayuga-Seneca B & W Show.
—Beacon Dairy Research Farm

There Will Be Plenty of High Quality Holsteins Both Days

A 515-lb., 2y, 2X Heifer Sells!

A great daughter of Marshline Dean Top has 515 lbs. fat 14160 lbs. milk 2y 2X 3.6%! Dam has 541 lbs. fat. Due sale time. Also a 2-yr-old son of NJES Conqueror Adeline Omega from a "VG" 657-lb., 2X, 3.96% dam.
—Kent E. Whipple, Savannah, N. Y.

A Top Daughter of Wimbledon Progressor

Has 485 lbs. fat, 4y, 2X, 3.8%. Due sale time.
—Seymour A. Fisher, Hamilton, N. Y.

Daughter of Smithland Supreme Champion!

A bred heifer by the great twice All-American sire, Smithland Supreme Champion. Due sale time to highly proven sire, Hedge Adean Adana.
—Joyce L. Clark, Earlville, N. Y.

A 552-lb. 2X, 4.14% Cow Sells

A 552-lb. fat cow, 277 days, 5y, 2X, 4.1% due sale time to an 824-lb., 2X fat sire.

A 2-year-old son of Carnation Dominator from a 780-lbs., 305d, 3.7% dam.
—Louis Goldschmidt & Son, Windsor, N. Y.

Three Nice Ones . . .

Consigned by Elizabeth M. Myers, Cato, N. Y.—all popular breeding.

From Poplar Point Farms . . .

A "VG" cow with 727 fat, 21,240 milk, 3X in 335 days, fresh in August; a good Canadian bred cow with consecutive records of 709 and 721 lbs. fat, 4.1 and 4.3% test, fresh a month; and a December bull calf by the $4,000 Cashman Graceful Commander from a dam with 107,000 lbs. milk in 5 lactations.

Cortland Bull Association is Selling!

HAYS RAG APPLE CLIMAX, Son of Glenafton Rag Apple Historian From 1409-lb. Alcartra Gerben — BOND HAVEN RAG APPLE ESQUIRE, Son of Montvic Rag Apple Marksman from 1117-lb. Dam — BOND HAVEN RAG APPLE VANGUARD, Son of Montvic Rag Apple Marksman from 717-lb. Dam.

See Separate Adv. on Another Page About These Sensational Sires

BE SURE YOU ATTEND THIS GREAT HARVEST-TIME EARLVILLE SALE

Buy Holsteins With Complete Confidence At This Long-Established Holstein Center

R. AUSTIN BACKUS **Sale Manager and Auctioneer** **MEXICO, N. Y.**

Announcement Extraordinary!

The Cortland Holstein Bull Association is Liquidating And is Selling Three Remarkable Young Herd Sires in the September 30 Earlville Sale

DAM OF CLIMAX

ALCARTRA GERBEN *(Excellent)
5y-365d-4X 27745 M. 5.08% 1409 F.
(World's Record when made)

DAM OF ESQUIRE

BELLE DIXIE MERCEDES (VG)
7y-365d-3X 26271 M. 4.25% 1117 F.
Maternal sister to Marksman's highest record daughter.

DAM OF VANGUARD

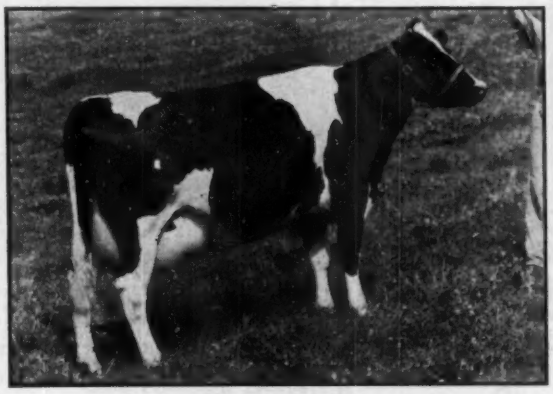

BOND HAVEN SOVEREIGN DELLA (GP)
3y-305d-2X 16114 M. 4.45% 717 F.
Daughter of Rowsdale Rag Apple Sovereign from a VG 757-lb. daughter of Marksman.

1. HAYS' RAG APPLE CLIMAX
Born May 13, 1947

This is the $8,000 son of the $20,000 sire, Glenafton Rag Apple Historian from the former world champion, Alcartra Gerben.

New USDA Proving on CLIMAX

35 Dtrs.	35 rec.	11790 M.	3.8%	451 F.
33 Dtrs.	33 rec.	11875 M.	3.8%	454 F.
33 Dams	107 rec.	12789 M.	3.6%	460 F.
Diff. (11-27-16)		−914 M.	+.2%	−6 F.

New USDA Proving on HISTORIAN

53 Dtrs.	55 rec.	11499 M.	4.0%	456 F.
47 Dtrs.	47 rec.	11701 M.	4.0%	465 F.
47 Dams	167 rec.	12463 M.	3.6%	451 F.
Diff. (19-41-27)		−762 M.	+.4%	+14 F.

We consider both very excellent provings on so great a number of pairs and at this high level.

2. BOND HAVEN RAG APPLE ESQUIRE
Born March 12, 1949

An own son of Marksman from the famous VG 1117-lb. brood cow pictured at left, she a maternal sister to the highest record daughter of Marksman.

His full brother Matchmaker, has been reserve grand champion at Charlottetown, P.E.I. Another full brother, Bond Haven Rag Apple Admiral, has been used in several of the best known herds of Canada. Esquire has a lot of daughters in milk and his proving is well started.

3. BOND HAVEN RAG APPLE VANGUARD
Born Oct. 15, 1949

Another son of Marksman, from the great young cow pictured in lower left.

His 7 nearest dams average:
21329 M. 3.9% 843.4 F.

This combination of Marksman-Rowsdale-Marksman is very highly thought of in Canada where it is best known.

HERE ARE THREE GREAT HERD SIRES

They cost us a lot of money but the herds of our members are full of their daughters and it seems best to us to liquidate at this time. This is an unusual opportunity for breeders, neighborhood groups and AB Cooperatives to buy three of the best and richest bred herd sires that are in service anywhere today.

COME TO PORTLAND BEFORE THE SALE

Let us show you the bulls and their offspring in the herds of nearby members—then come to Earlville on Sept. 30 prepared to "Bid Last."

Cortland Holstein Bull Assn., Inc.

CHARLES R. BUCHANON, Secretary

RD 3, Cortland, New York

The Canadian National—

Continued from page 39)

Beaverloch Supreme 244419. 2 & 3. Astengo on Rosafe Inspiration 243464 and Rosafe Theseus 241249. 4. Robert C. Alexander, Georgetown, on Alexholme Salax Buster 241867. 5. Gordon R. Sinclair, Burlington, on Clairdale Monogram Sceptre 243920. 6 & 8, J. M. Fraser on Spring Farm Voyageur Hope 243500 and Spring Farm Fond Star 241834. 7. Elmo G. Field, Nanticoke, on Prince Mercena Abegweit 245131. 9. R. F. Brown, Paris, on Spring Farm Jupiter 241379. 10. Francis B. McKibbon, Glanford Sta., on Wakefield Conquester 242739. 11. R. A. Marriage, Burford, on Spruceview Highlight 243825. 12. Mrs. Ellen Stewart, Stoney Creek, on Albert Rag Apple Supreme 241679. 13. F. W. Townsend, Belwood, on Woodruff H. Milestone 241901.

Bull, Junior Yearling (7)

1. Ross Segsworth, Burlington, on Spruceleigh Fond Hope Minor 241672. 2. J. M. Fraser on Haigertlee DeKol Hope 241695. 3. H. C. McCloskey, Queensville, on Glencloskey Supreme Winwell 239416. 4. Joe Loewith, Copetown, on Summitholm Enterprize 239-917. 5. K. A. Hammond, Moorefield, on Rivermede Rocket 240728. 6. Sydney J. Gill, Welland, on Rose Ridge Scepter 242383. 7. Irvin B. and Angus Brubacher, Bridgeport, on Airvue Rag Apple Creator 241280.

Bull, Senior Yearling (9)

1. D. S. Dunton, Brampton, and J. G. Cation, Cheltenham, on Glenvue Kim M. J. 237430. 2. J. M. Fraser and H. J. Stewart, St. Catharines, on Spring Farm Fond Rival 236387. 3. Martin Bros., Buenos Aires, Argentina, on Rocket Supreme Charmer 239446. 4. Sinclair on Clairdale Ajax Masterpiece 239144. 5. D. H. McKibbon, Glanford Sta., on Wakefield Rag Apple Duke 241351. 6. Mrs. Stewart on Mons Rag Apple Mercedes 239503. 7. Monastery of Mt. Carmel, Niagara Falls, and Russell Masterson, St. Catharines, on Marsdale Fond Hope 240954.

Bull, 2 Years (10)

1. A. G. Hunter and A. M. Sherwood, Burlington, on Hunterholm Rag Apple Supreme 231475. 2. J. M. Fraser and Livingston on Spring Farm Excelsior 229650. 3. Martin Bros. on Rockwood Rag Apple Revelation 227946. 4. A. H. McKane, Georgetown, on Emeraldale Arrow 234057. 5. F. O. Hunter and J. Schertzl, Norval, on Golden Hill Sovereign Supreme 234265. 6. W. D. Fraser on Abegweit Royal Escort 234737.

Bull, 3 Years (6)

1. George B. Perrin, Ayr, on Oaks Leader Pabst Remus 222960. 2. Robert B. Hannah, Dundas, on Selling Chieftain 226816. 3. Amos Wilkinson, Wallenstein, on Sonniwilk Wing Commander 227970. 4. J. C. & R. B. Hare, Nanticoke, and J. R. Barker, Port Dover, on Harewood Royal Harry 222159. 5. Bernard C. Mewburn, Thorold, on Far Land Chief 228820.

Aged Bull (3)

1. McCloskey on Illehee Sovereign Supreme 217547. 2. J. M. Fraser on Spring Farm Fond Hope 212300. 3. Alexander on Salax Prince 199575.

Senior and Grand Champion Bull:

H. C. McCloskey on Illehee Sovereign Supreme 217547.

Reserve:

A. G. Hunter and A. M. Sherwood on Hunterholm Rag Apple Supreme 231-475.

Junior Champion Bull:

Ross Segsworth on Spruceleigh Fond Hope Minor 241672. **Reserve:** D. S. Dunton and J. G. Cation on Glenvue Kim M. J. 237430.

Aged Cow, Dry (14)

1 and 4. Astengo on A.B.C. Hedy Sovereign 791876 and A.B.C. Lorna Sovereign 745779. 2. Stephen B. Roman, King, on Lynhurst Aggie Hartog 764-711. 3. J. M. Fraser on Credholme Jensen Nig 442011. 5. J. F. Trimble, Streetsville, on Homecroft Jemima Leona 725103. 6. Massey-Harris Farms, Milliken, on Helen Pietje Posch Illehee 716362. 7. L. B. Black, Schomberg, on F. B. Ann Burke 735844. 8. Q. D. Whale, Alma, on Meadowbrae Sovereign Gail 763214. 9. Arthur C. Adie, Guelph, on Arca Toitilla Marjory 783512. 10. Fred Stewart, St. Catharines, on Creditvale Polly Inka 522715. 11. W. D. Fraser on Balnabruick Louisiana 711072. 12. Elmer S. Stoltz, Alliston, on Superior Posch Elsie 714877.

Heifer, 4 Years, Dry (6)

1 and 4. Astengo on A.B.C. Shamrock Harriet R. 837054 and A.B.C. Shamrock Jean 812687. 2. J. M. Fraser on Fair Farm Perfection Myra 832155. 3. Ashville Farms, Milton, on Ashville Sovereign Rosemary 811091. 5. Roman on Georgina Texal Piebe 806641. 6. Townsend on Woodruff Lena Harriet 801699.

Heifer, 3 Years, Dry (13)

1 and 7. Dunton & Sons on Glenvue Nelly Monogram 867751 and Glenvue Beulah Monogram 853375. 2, 3 and 4. Astengo on Rosafe Shamrock Bonnie 876626, Rosafe Shamrock Heather 895-634 and Rosafe Shamrock Top 876630. 5. J. M. Fraser on Spring Farm Fond Jewel 888321. 6. Abner B. Martin on Wintermar Pet Linda 876310. 8. F. O. Hunter on Golden Hill Mercena Kay 871984.

Heifer, 2 Years, Dry (25)

1, 4 and 6, Astengo on Rosafe Shamrock Ivy Queen 964839, Rosafe Reflection Vale 930257 and Rosafe Nancy Sovereign 963290. 2 and 3. J. M. Fraser on Sparlyn Monogram Beauty 916820 and Spring Farm Fond Belle 901380. 5. Floyd Becker, Ayr, on Beckhaven Rag Apple Montvic 920122. 7 and 9, G. W. Fraser, Streetsville, on Fraeholme Fond Memory 928236 and Fraeholme Cleora 928237. 8. Sinclair on Clairdale R. A. Perle 944598. 10. McCloskey on Beckhaven Rag Apple Bessie A. 926391. 11. Francis McKibbon on Wakefield Lilli Ann Wayne 929384. 12. Irvin Brubacher on Summit View Grand Salome 912652.

Heifer, Senior Yearling (25)

1. and 3. Astengo on Rosafe Reflection Hedy 983569 and Rosafe Palmyra Reflection 974687. 2. Dunton on Glen-

(Continued on page 91)

. . . Thousands of dairymen have proved you can REDUCE MASTITIS and BOOST PRODUCTION in your herd with — MARLOW MILKER

BECAUSE THOUSANDS HAVE USED THE MARLOW METHOD FOR YEARS . . . THEY HAVE PROOF FROM EXPERIENCE.

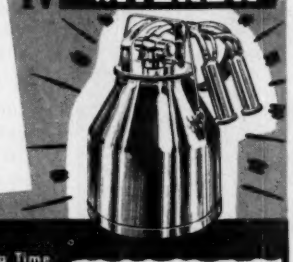

• Eliminates Mastitis • Cleans Easy
• Boosts Production • Speeds Milking Time

John and Norma Lindow, Lindow Jersey Farm, Independence, Oregon. Owner of Marlow milked Jersey Champion says: "Cows must have proper milking to be champions. This is where the Marlow Milker deserves a good share of the credit for the record of June Volunteer Fantasy."

M. C. Fleming, Wandamere Farms, Troutdale, Oregon says: "The Marlow gets the last milk out of my cows which means we have a higher month after month test. It will be difficult for some people to believe that the increase in milk production will pay for a Marlow in a short time."

Joseph Gemmeke, Manager, Clyde Hill Farms, Clyde, Missouri says: "Until we milked our own pure-bred Holsteins with the Marlow, I did not believe any milker could do such a great job of safeguarding valuable udders."

J. C. Says:

Ask to see the complete record of Marlow milked cows from coast to coast. Marlow doesn't milk all the cows in the world but more champion milkers of all breeds from the top dairy herds use Marlow Milkers. Practical dairymen who milk fine producing cows are using Marlow Milkers too! Ask your nearest dealer for an early demonstration. You'll find out why!

A Marlow will eliminate the major cause of mastitis in your herd, give you more milk, and higher test milk because the Marlow is an improved design from my many years of experience and testing.

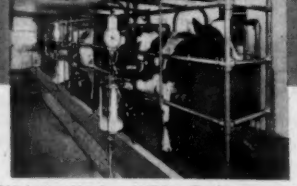

THE MARLOW MILKING PARLOR

With the Marlow Milking Parlor you get all the benefits of the famous Marlow perfected low 10" vacuum milking method plus all of the benefits of the new milk parlor procedure. Be sure to ask about the famous Marlow Method applied to your particular parlor requirements.

MAIL COUPON TODAY!

J. C. Marlow Milking Machine Co.
Dept. W., Mankato, Minn.

Please send me at no obligation complete information and free plans on the Marlow Milking Parlor Systems.

*Name*_____

*Address*_____

THE MARLOW IS NOT JUST ANOTHER MILKER—IT'S DIFFERENT!

FOLLOW ALBERS 6 MONTHS CALF REARING PLAN

The Greatest Development in Calf Rearing in Years!

FOR FURTHER INFORMATION SEE YOUR CALF MANNA DEALER OR WRITE NEAREST OFFICE:

ALBERS MILLING COMPANY

Dept. 978
314 Fairfax Building
Kansas City (6), Missouri

Or

Dept. 978
1060 Stuart Building
Seattle (1), Washington

AT THE SALES — —

THE ROVERLAND SALE

Catalog Summary		
70 Females 2 y & over	$23,400	$405.71
(4 Calves under 3 mos. s.w.d.	235	58.75
70	$28,635	$409.07

The Roverland Holstein Herd, with the exception of open heifers and heifer calves, was dispersed August 18 at Griffin, Georgia, under the management of Hays Farms Ltd., Oakville, Ont. The continued demand for Holsteins in the South was demonstrated when the 70 head of cows and bred heifers brought an average of $409. Cows sold up to $585 and bred heifers up to $550.

The fifteen buyers from Georgia included R. W. Cheatham, Griffin, Ga., who took 11 head for a total of $4,785, including one $500 cow. Several of the tops went to T. R., J. R. & T. Q. Sullivan, College Park, Ga. Two Florida buyers were E. H. Myers, DeFuniak Springs, taking 11 head for $4,530, and Harlow Land, Mayo, 11 head at $4,010. Otis Melton, Hagersville, N. C. took the top cow, a 515-lb DHIA producer, at $585 and another North Carolina buyer, W. G. Anderson, also of Hagersville, took another of the $500 cows.

Owner L. N. Touchstone, Williamson, Georgia, announced that the herd was being sold because of lack of barn space and pasture for a dairy herd and that he hopes to have the proper facilities ready by the time his open heifers and calves come of milking age, so that he can continue dairying with purebred Holsteins. His foundation came from Canada. The buyers were as follows:

Otis H. Melton, Hagersville, N. Car.
Merlaw Rag Apple Betsy (1-46) .. $585
Rag Apple Ruth Jemima (9-45) ... 440
T. R., J. R. & T. Q. Sullivan, College Park, Ga. (8)
Rag Apple Historian Pietje (7-50) 550
Sovereign Pathfinder (10-50) 540
Napier Man-O-War Maude (11-50) 475
Napier Sir Maude Wayne 10-50) .. 440
Napier Dutchland Leader (11-50) . 400
W. G. Anderson, Hagersville, N. Car.
Chilico Creek Souvenir Dahlia (8-46) 510
J. S. Steed, Jr., Grovetown, Ga.
Rag Apple Cora Pabst (6-47) 500
Pietje Tensen Alice (9-43) 445
R. W. Cheatham, Griffin, Ga. (11)
Belmos Iona Mercedes (7-47) 500
Dolly Alice Dutchland 10-46) 490
Edith Sovereign Pabst (9-47) 480
Mertonside Joan Kolrain Mercedes (4-45) 450
Mantel Marie (3-46) 440
Melbank Scott Paman Success (11-46) 440
Gertrude Rose De Kol (10-46) 420
Lenore Rag Apple Governess (5-47) 400
Harlow Land, Mayo, Fla. (11)
Glenalda Marian (12-46) 490
Shady Grove Snow White (3-47) .. 485
Princess Rag Apple Sovereign (12-44) 435
E. H. Myers, De Funiak Springs, Fla. (11)
Glenalda Jo Janet (12-45) 490
Lily Rag Apple Korndyke Queen (11-46) 475
Ana Carnation Admiral (7-50) 470
Melbank Segis Ormsby Paman (9-46) 470
Pauline Rag Apple Monogram Lass (11-47) 450
Lingerlong Rag Apple Monogram (7-50) 430
Napier Leader Progressor (12-50) . 410
Napier Wayne Success (9-50) 400
N. K. Galloway, Griffin, Ga.
Rag Apple Pabst Jeanette (9-46) . 485
William T. Groves, Hagersville, N. Car.
Rag Apple Clear View (9-48) 480
W. P. Collier, Crawfordville, Ga.
Rosemary Rag Apple Snow (9-46) 460
Lilly Commander Pearl (1-47) 400
Otis D. Blake, Griffin, Ga. (2)
June Posch Alcartra Gem (1-46) .. 460
C. B. Wallace, Davisboro, Ga. (2)
Rosena DeKol Rag Apple (10-46) . 460
Benj. A. Moorhead, Buckhead, Ga. (5)
Napier Segis Ormsby Supreme (11-50) 450
Napier Leader Pietje (12-50) 440
Napier Posch Dutchland (12-50) .. 420
Della Posch Admiral (9-50) 400
Elmer J. Diller, Stapleton, Ga.
Norman Melbank Success (12-48) . 425
Reid Hampton, Gray, Ga.
Rag Apple Ideal Fayne (3-46) 400

Other buyers were: R. L. Hibner, Stapleton; J. A. Jennings, Griffin; T. W. Wheatley, Augusta; Bennet & Thomas, Madison and J. C. Jarrell, Butler, Ga.

Statistical data furnished by Hays Limited, Oakville, Ont.

THIRD STRAFFORD COUNTY SALE

Catalog Summary		
39 Females 2y & Over	$17,080	$437.95
(3 calves under 3 mos. s.w.d.)	235	78.33
5 Bred Yearlings	2,185	437.00
2 Open Yearlings	935	467.50
3 Heifer Calves over 3 mos.	1,180	393.33
3 Bulls over 3 mos. ..	1,135	378.33
52	$22,750	$437.50
1 Orphan Calf	350	
	$23,100	

The third sale of this series, sponsored by the Strafford County (N. H.) Holstein Club, drew consignor support from six states and attracted a large and interested crowd of buyers from several states. University of New Hampshire topped the sale with a bred heifer out of a high record daughter of the twice 1000-lb 2X cow, U N H Mike Marian, purchased at $700 by Jesse R. Gangwer, Rose Lawn Farm, Dover, N. H. Second high price was $620, paid by Forrest S. Emery, Durham, N. H. for a 600-lb. 2X 3-yr-old consigned by Ridgely Farms, Stone Ridge, N. Y. Third high at $610 was a 532-lb. 2-yr-old consigned by H. C. Briggs & Son, Turner, Maine and purchased by Winthrop P. Gleason, Haverhill, Mass.

The sale was held August 22 at Putnam Hall, U.N.H., Durham, New Hampshire, under the management of W. A. Baker, with Ken Fowler, president of the sponsoring club, taking the responsibility for the selections. T. R. Langdell officiated as auctioneer and the offerings were presented in the ring by Mr. Fowler and Hugh Briggs, Jr. Sale details follow.

Jesse R. Gangwer, Rose Lawn Farm, Dover, N. H.
U N H Advocate Salome (7-51) ... $700
(University of New Hampshire, Durham, N. H.)
Forrest S. Emery, Durham, N. H.
Ridgely Farms Ormsby Chieftain (7-48) 620
(Ridgely Farms, Mrs. Frances H. Leggett)
Egwanulti Colonel Harriett (Twin 5-51) 550
(H. E. Fowler & Sons, Rochester, N. H.)
Winthrop P. Gleason, Haverhill, Mass.
Brigeen Lassie Dauntless (9-49) .. 610
(H. C. Briggs & Son, Turner, Me.)
Shaws G.C.F. Tidy Conqueror (1-53) 470
(Harold J. Shaw, Sanford, Me.)
Eldon J. Corbett, Colebrook, N. H.
Quality Dun Walker Olady (6-52) 550
Quality Fobes Nebraska Ollea (4-52) 425
(Quality Farm, Mrs. Edith L. Dilworth, Lakeville, Conn.)
Orcland Zodiac Roberta (6-52) ... 400
(Orcland Farms, West Newbury, Mass.)
Alfred D. Hoyt, Walpole, N. H.
Rag Apple Gypsy (2-51) 550
(Ridgely Farms, Stone Ridge, N. Y.)
Mrs. Clarence Ross, Derry, N. H.
Tops Advance De Bessie (7-50) .. 530
(Mallary Farm, Bradford, Vt.)
Charles A. Blackwell, Valley Farm Walpole, N. H. (5)
Putney Della Charlotte (11-49) .. 520
(Putney School Inc., Putney, Vt.)
Fallwind Fobes Dunvar Caprice (9-51) 500
(W. H. O'Brien, Jr., Windfall Farm, Salisbury, Conn.)
Burwell Farm Ann (7-51) 450
(Burwell Farms, Exeter, N. H.)
Roland Hemond, Mechanicville Falls, Me.
Brigeen Ida Burke (8-51) 510
(H. C. Briggs & Son, Turner, Me.)
Evans H. Barrett, Keene, N. H.
(M) U N H Adonis (3-53) 510
(University of New Hampshire, Durham, N. H.)
Wut-A-Vu Notorious Adaline (5-48) 410
(Albert W. Leighton, Strafford, N. H.)
Russell E. MacCleery, North Chichester, N. H. (6)
Howacres Rag Apple Juliana (9-45) 500
(James K. Howe & Sons, Tunbridge, Vt.)
Phoenix Helen (2-48) 420
(Erland F. Kimball, North Haverhill, N. H.)
Kearsage Aim Kitty (7-49) 410
(C. Leland Slayton, Warner, N. H.)
Brightwood Alcartra Burke (3-47) 400
(John F. Weston, Fryeburg, Me.)
Robert D. Waterman, Sabattus, Me.
Shaws Tidy Aim Royal (6-51) 500
(Harold J. Shaw, Sanford, Me.)
Upland Farm, Ashland, Mass.
Shaws Tidy Tutts (8-51) 520
(Harold J. Shaw)
U N H Sensation Pomona (3-49) .. 500
(University of New Hampshire)
Walter H. Pease, Stratham, N. H. (3)
Wut-A-Vu Alcartra Aim Lucy (3-47) 450
(W. G. Stiles & Sons, Center Strafford, N. H.)
Alfarm Prince Martha (10-49) 420
(Fred E. Allen & Sons, Durham, N. H.)
William Putnam & Son, Piermont, N. H. (2)
Egwanulti Colonel Henrietta (Twin 5-51) 450
(H. E. Fowler & Sons, Rochester, N. H.)
Sidney P. White, Andover, Mass.
Hillgeorge Icievenda Empress (7-45) 450
(W. A. Baker, Exeter, N. H.)
Raymond Nicol, Newton, N. H. (2)
Elmwood Judy Prince (3-51) 410
(Elmwood Farms, Landon & Merritt, New Haven, Vt.)
Mrs. H. L. Van Keuren, Raymond, N. H. (3)
Greeley Hill Honey (9-50) 410
(Flying Cloud Farm, Theodore T. Whitney, Alstead, N. H.)
Gilman B. Elwell, Essex, Mass.
Lubert Wayne Helen (1-51) 400
(Howard R. Kimball, North Haverhill, N. H.)
Everett Herlihy, Derry, N. H.
Riceland Modest Katie (9-50) 400
(Fay Rice, Contoocook, N. H.)

(Continued on page 64)

Production! Production! Production!

Proof!

1 — HARDEN FARMS DEEN CRYSTAL

A six year old daughter of Dunloggin Deen Var from a 757-lb. four year old dam.

Record: 31,961 Milk 1116 Fat

2 — TRANSMITTER DEEN ROSEMARY

A six year old daughter of Dunloggin Deen Var from a 610-lb. four year old dam.

Record: 27,415 Milk 972 Fat

3 — HARDEN FARMS KING KAREN

A six year old daughter of Dunloggin King Var from a 610-lb. three year old dam.

Record: 318d (still on test) 27,760 Milk 958 Fat

4 — HARDEN FARMS DEEN PAMELA

A six year old daughter of Dunloggin Deen Var from a 767-lb. fat dam.

Record: 25,429 Milk 915 Fat

5 — HARDEN FARMS KING INA

A six year old daughter of Dunloggin King Var from a 760-lb. fat dam.

Record: 320 days 23,400 Milk 867 Fat

6 — HARDEN FARMS KING ESTEEM

A five year old daughter of Dunloggin King Var from an 832-lb. fat dam.

Record: 24,384 Milk 867 Fat

7 — HARDEN FARMS KING LINDA LEE

A three year old daughter of Dunloggin King Var from a 795-lb. fat dam.

Record: At three years 22,550 Milk 807 Fat

8 — HARDEN FARMS KING CORAL

A three year old daughter of Dunloggin King Var from an untested dam.

Record: At three years, 22,003 Milk 804 Fat

9 — HARDEN FARMS KING ANNE

A six year old daughter of Dunloggin King Var from an 852-lb fat dam.

Record: 305 days, 23,318 Milk 781 Fat

We can offer you sons of these sensational transmitting sires from high record dams.

Remember: Our 100 cow milking herd will averaged over 600 lbs. fat in 1953 and 1/3 of the cows in the herd have milked over 100 lbs. of milk in one day!

HARDEN FARMS — Camden, N. Y.

BARRON COUNTY

Box 474 — **BARRON, WIS.**

BARRON COUNTY HOLSTEIN BREEDERS ASSOC. "Where Quality Holsteins are Bred" BOX 474 BARRON, WIS.

Our Consignment To The
Barron Co. Bull Bazaar — SATURDAY
Oct. 24 — At Barron, Wis.

1—MIDLANE BESS KING
Born April 5, 1952
His Sire: **Van Hoosen KBOP,** plus proven, 2239M and 77F., a son of King Bessie Ormsby Pietertje (VG) from Van Hoosen Baroness Korndyke with 645.7 F., 3.8% at 4½ yrs.
His Dam: **Midlane Maid Vale** a double granddaughter of Don Duke Vale Ormsby. She has **605.9 F., 605. F. and 644.3 F. at 6, 7 and 8 yrs., testing 4.8 to 5.1%.** Her sire's dam has 5 records that ave. 528 F., 4.2% and her own dam, Midlane Maid Bess, has 727.1 F., 6 yrs. and four other records from 617 to 647 F. testing 4.4 to 4.7%.

2—MIDLANE BURKE BELMONT DUKE
Born Nov. 22, 1952
His Sire: **Pabst Burke Belmont Pride,** the full brother to Pabst Comet. His proving, 113 lbs. F. increase on 529-lb. dams with plus .5% in test.
His Dam: **Midlane Ormsby Ollie** with 648 F., 4.6% at 8 yrs. and 710.7 F., 4.5% at 8 yrs. 2X. She is a daughter of Don Duke Vale Ormsby, Gr. Ch. Barron Co. Fair, 1944 with daus. up to 778 F. Her dam has two records of 484.1 and 549.5 F. 2X.

MIDLANE FARM

Certified . . . Accredited . . . Negative

FREEMAN L. HANSON — **CHETEK, WISCONSIN**

Offering
A SON OF
Pabst Comer Pride

Born Nov. 1, 1952

The Dam **Bloomer Jolie Hartog Burke** a top cow in our herd with her lifetime production records as follows:

2y	305d	10,000M.	325.8F.
3y	322d	16,392M.	540.0F.
4y 3m	366d	20,861M.	721.0F.
4y10m	225d	8,673M.	326.3F.
5y10m	363d	19,149M.	630.9F.
6y11m	343d	16,579M.	563.6F.
8y 1m	320d	19,081M.	605.2F.
9y 2m	312d	17,537M.	569.0F.

(All records made on 2X)

Note: The fourth lactation lost calf.

Write for price and other information to:

WEBER BROS. FARMS

Certified — Accredited — Negative

BLOOMER — **WISCONSIN**

Anker Pabst Ormsby

FIRST TWO YEAR OLD BULL
1953 MINNESOTA STATE FAIR

His 15 nearest dams average 765 fat, 19,702 milk

His 1953 Show Winnings include:

- 1st place 2-yr-old Minnesota State Fair
- 1st place 2-yr-old, Senior and Grand Champion, Barron County (Wis.) Fair
- 1st place 2-yr-old, Senior and Grand Champion, Tri-State Fair
- 1st place 2-yr-old, Senior and Grand Champion, Barron County B & W Show

We are pleased to announce our latest herd average in HIR—2X on 31 cows—

461 lbs. Fat — 3.7% — 12,470 Milk

Our congratulations to Pabst Farms with their good showing with Anker Admiral Mooie (Grand champion at Wisconsin State Fair). She is a daughter of Anker Fobes Admiral, our foundation sire.

We still have 12 daughters of "Admiral" in our herd. Through this type of breeding we believe we have desirable type with efficient production.

Certified
Accredited
Negative

Anker Farms

RICE LAKE — **Farm located 10 miles N.E. of Rice Lake, on County Trunk "C".** — **WISCONSIN**

Hark the Fall Fresheners

KNOLLWOOD RAG APPLE BARBARA (VG)
8y 365d 3X AR 26732 M. 3.9% 1041 F.

This fall we have a couple of Montvic Chieftain 7th daughters and a number of 7th granddaughters freshening. All are carrying calf by Knollwood Chief.

You will recall that Chief is a double grandson of 7th out of Knollwood Rag Apple Nettie who has an AR record of 1273 lbs. fat, 4.8%, 26511 lbs. milk on 3X; and has just come back with an HIR record at 8½y of 1130.9 lbs. fat, 4.57%, 24753 lbs. milk (SA). She is the former AR 3X fat champion and the present HIR 3X fat champion, with a 5-lactation total of 116,897 lbs. milk and 5486.7 lbs. fat.

Barbara is the highest record of these fall fresheners. She is proven with several outstanding daughters. Her forthcoming calf, if a bull, will make a wonderful herd sire prospect.

Amongst the granddaughters of 7th that are freshening this fall are a number from dams with up to 900 lbs. fat. Any sons from these granddaughters will be priced quite reasonably because the dams have not yet made mature records. We'd call these real bull bargains because the dams will be given every opportunity to develop into outstanding animals.

Reservations have already been placed against some of these for bull calves. If you are looking for an exceptionally well bred herd sire prospect, better get in touch with us and reserve the one of your choice.

KNOLLWOOD FARMS

DANIEL I. MAYNE, Owner — FAIRPORT, N. Y.

Ten Miles East of Rochester at N. Y. Route 286 and Monroe-Wayne County Line Road.

Complete Dispersal

50 Registered Holsteins

THE H. A. MEIER HERD

MONDAY — OCTOBER 19, 1953

At The FAIRGROUNDS

ABILENE, KANSAS

THIS IS A COMPLETE DISPERSAL OF THE HERD OF H. A. MEIER, ABILENE, KANSAS, THAT HAS BEEN BUILT UP OVER THE PAST 20 YEARS WITH 13 YEARS IN HIR AND SEVERAL TIMES CLASSIFIED.

THE HERD MADE A 488-LB. 2X AVERAGE LAST YEAR

AND HAS BEEN HANDLED STRICTLY UNDER FARM CONDITIONS

ALL-KANSAS 1953

THE "WHIRLWIND" JUNIOR GETS

Wis Whirlwind himself sells along with the members of both gets pictured here. All members are selling, two are fresh, the first milking 54-lbs. with a 3.6% test on the first month.

ALL-KANSAS 1952

— Dam of "Whirlwind" —

WIS WHIRLWIND IS A FOUR YEAR OLD SON OF WIS IDEAL AND THE 800-LB. WIS. VENUS. He is a double grandson of Weber Burke Cyclone, one of the best bulls ever developed at Green Bay.

Wis Whirlwind sells with 14 daughters and 6 sons.
The junior herd sire also sells — an August yearling, sired by the $13,000 Wis Leader from "Whirlwind's" full sister, Wis Vanity (right below). This sire is just ready for service.

Another feature of the sale are three daughters of Sir Bess Tidy (Ex-Gold Medal), all of them over 750-lb. F., 2X, two are classified VG and one GP. Three of their daughters sell.

One of the few places to buy daughters of Sir Bess Tidy, these are proven cows.

WIS VENUS

Fat	365d	6y	797.9
Milk	3.7%		21350.0

— Dam of Junior Sire —

30 COWS - 15 OPEN AND BRED HEIFERS - 6 BULLS

make up the sale. Everything calfhood vaccinated, T. B. and Bang's tested.

E. A. Dawdy, Salina, Kansas is consigning 10 head including four daughters of Wis Burke Ideal who is a 3/4 brother to Wis Whirlwind.

WIS VANITY
613 F.—3.7% at 2y4m
1st 4-yr.old Wis. State Fair, 1952.

— WATCH FOR MORE PICTURES NEXT ISSUE —

E. A. DAWDY,
Salina, Kans.

H. A. MEIER,
Abilene, Kans.

A Heavy Producing Pennsylvania Herd!

WALTER L. HAY DISPERSAL

Monday, October 5 — Gettysburg, Penna.

At 11:00 A. M. Farm is 4 miles west of Gettysburg, Pa. near former McKnightstown Station, 2 miles south of Route 30 which you can leave near Railroad crossing at Seven Stars, Pa.

(50 Registered) 60 Holsteins Selling (10 Grades)

— Sale in Tent — Lunch Available — Catalogues at Ringside —

Bang's Certified, T. B. Accredited, Many Calfhood Vaccinated

— Can Go Anywhere —

1953 DHIA Average: 11760 Milk 3.7% 438.4 Fat

Herd Average Leads Adams County

Favorable Stages of Lactation

- 36 Cows and First Calf Heifers, recently fresh or heavy in calf.
- 4 Young Bulls with High Production Pedigrees
- A lovely group of Heifer Calves and Open Yearlings

THESE HEAVY PRODUCERS SELL!

1 has in	310 days	4 yrs.	2X	16702	Milk	4.2%	708.4 Fat
Another	277 days	4 yrs.	2X	15399	Milk	4.0%	610.0 Fat
(She is a daughter of Lauxmont Admiral Lucifer still on test and due November 6 to Knollwood Double Chieftain — what a record she is going to finish with!)							
Another	264 days	6 yrs.	2X	15027	Milk	3.8%	567.0 Fat
Another	328 days	4 yrs.	2X	17021	Milk	3.3%	565.0 Fat
Another	305 days	7 yrs.	2X	12666	Milk	4.3%	541.0 Fat
Another	339 days	4 yrs.	2X	15867	Milk	3.3%	522.0 Fat
Another	304 days	4 yrs.	2X	15001	Milk	3.5%	521.0 Fat
Another	283 days	3 yrs.	2X	11860	Milk	4.2%	495.0 Fat
Another	290 days	2 yrs.	2X	12615	Milk	3.6%	458.0 Fat
Another	294 days	2 yrs.	2X	11603	Milk	3.9%	454.0 Fat

A Sensational List of High Record Cows That Give You An Idea of The Excellent Producers Selling

Many Daughters of Noted Southeastern Pa. Artificial Assn. Sires Sell

5 Daughters of Lauxmont Admiral Lucifer — 5 Daughters of Hillmac Sovereign

7 Daughters of S J C Valley Emperor Star — 4 Daughters of Lauxmont Rag Apple Bondsman

HOME-BRED HERD BACKED BY A DECADE OF CAREFUL DEVELOPMENT

PLAN TO ATTEND THE DISPERSAL OF THIS HIGH PRODUCING HERD.

R. AUSTIN BACKUS
Sale Manager & Auctioneer
Mexico, N. Y.

WALTER L. HAY
Owner
Gettysburg, Pa.

EARL L. GROFF, Local Representative, Strasburg, Pa.

Going to Town This Year

IN AN

All-Time GREAT All-Canadian

Strongest offering of the Entire Series

Sixty-Five Head

FIVE YOUNG BULLS

WATCH NEXT ISSUE FOR COMPLETE ENTRY

Plan Now to Attend

We promise that this will be the strongest offering that we have been able to present in the long series of this annual "ALL-CANADIAN" event.

The bulls are the best obtainable in Canada at this time. Five only have been accepted. They are top calves, by great sires and from high production dams.

The females of milking age include only official production cows, a number with Very Good and *Excellent classification.

The bred heifers, making up close to fifty per cent of the offering, are in every instance from dams with official production records and of course by the top sires of the present day.

Remember that while all selections are made on a type basis, every milking female must have an official production record in her own right and every bred or open heifer must have an official production dam. These are the rules of the All-Canadian. On this page we list the consignors to date and a few of the individual early entries.

Sale Will Be Held In the Royal Arena

TORONTO, ONT. — MONDAY, OCTOBER 19

Early Entries 1 to August 15th

C. R. R. ROYAL FAITH
Bred Heifer

Sire, Seiling Wing Double..
Dam, Lilly R. A. Segis (*Ex) with 17,000 lbs. 3.72% at 3 yrs. and promising 22,000 lbs. in present lactation.

EGLANTIERS TRIUMPH NINA
Born 1951

Sire, Eglantiers Emperor Triumph.
Dam, 17,531 lbs. 3.91% jr. 3y.

EGLANTIERS IMPERIAL CESAR
April Bull

Grandson of Ajax.
Dam, the 28,463-lb. VG daughter of Sprucehaven Farm Triumph (*Ex), with 31278 M. 1365 F., former world champion for fat 3X.

GRAND RANG MAJOR VENISE
Born 1952

Two nearest dams almost 200,000 lbs. lifetime, mostly 2X. Own dam (VG) with high of 30,062 lbs. 1061 F. on 2X at 11 yrs. Tremendous lifetime pedigree.

(Above Entries from Quebec)

- - -

GLENAFTON L. H. MARGERY
Born 1952

An own daughter of Marksman from a dam with 18376 M. 827 F. at 2 yrs., Honor List 1952.

OURVILLA PRINCESS PHYLIS
Born 1948

3y—365d—2X 22785 1015 4.45
(New World Champion for fat)

AVONLON CRUSADER KATHLEEN
***Excellent**

Top *Excellent cow to sell in Canada this year. Sire is a grandson of Raymondale Successor. Dam is a VG great granddaughter of Johanna Rag Apple Pabst. **Also Selling her Son,** sired by a Voyageur M. son of the 31,000-lb. VG Macaber daughter of the 35,000-lb. *Excellent cow, Re-Echo May Burke, with 35334 M. 1261 F.

ELMCROFT R. A. SIGNOR
Bull

Son of Sculptor from Elmcroft Dewdrop M. (*Ex). His two nearest dams both *Excellent.

GLENAFTON RANGER
(Bull)

Son of Engraver out of a 20190-lb. 4% VG 3-yr-old daughter of Marksman.

GLENAFTON BONHEUR LINDA

Daughter of Engraver from Linda Abbekerk, Sovereign daughter with 22733 M. 870 F. Bred to the son of Inka Supreme Reflection and Glenvue Nettie Jemima (*Ex).

ORCHARD PARK S. S. LADY

A Seiling Sovereign bred heifer from a VG 20729-lb. dam with 113,340 lbs. in 7 lactations.

OURVILLA PRINCESS LAURA
(GP 2-yr-old)

Sister to the new World Champion junior 3-yr-old mentioned above also selling. Just made at 2y—305d—2X 13110 M. 544 F. 4.15%. Bred to a son of Glenafton Laurel Colantha (*Ex).

BOND HAVEN MASTERMARK JULIET

Bred 2-yr-old daughter of Mastermark from Bond Haven Rag Apple Juliet (VG), the four times 900-lb. daughter of Marksman.

BOND HAVEN MASTERMARK BETTY B.

Another bred 2-yr-old Mastermark daughter, her dam, Betty Rag Apple Korndyke, 5y—365d—3X 23342 M. 864 F. 3.70%, daughter of Marksman.

TATTERS SUCCESSOR

Bred 2-yr-old daughter of Rex Ideal Successor from a VG Honor List Leader with 3y—305d—2X 18081 M., bred to Amcana King Laddie (XX).

CONSIGNORS TO DATE

Cecil Atkinson, Schomberg
Leo Baker & Sons, Lambeth
J. B. Briscoe, Northcote
E. C. Carnahan, Meaford
C. J. Cerswell, Beeton
T. R. Dent & Son, Woodstock
Edwin Eby & Sons, Kitchener
Elmcroft Farm, Oshawa
Elsworth Francis, Northcote
W. D. Fraser, Streetsville
J. M. Fraser, Streetsville
H. J. Freitz & Son, Stevensville
Freel Bros., Thamesford
Allan Gilmour, Burgessville
Ira M. Good, Blair
H. L. Guilbert, Vercheres, Que.
E. B. Gingerich, Wallenstein
Hawkherst Farms, Agincourt
S. J. Hammond & Sons, St. Pauls
Hillview Farms Ltd., Woodstock
J. D. Innes, Woodstock
Gordon W. Innes, Woodstock
Elgin Laidlaw & Sons, Aylmer
Arthur Lockhart, Woodstock
W. K. MacLeod, Thetford Mines, Que.
J. J. E. McCague, Alliston
Raymondale Farms, Vaudreuil, Que.
Albert Seiling, Elmira
D. W. Shively, Springfield
Harold A. Smith, Innerkip
Smith Haven, Woodstock
Bruce Thornton, Thamesford

Write for Catalogues, Enclosing 50c (coin not stamps) for First Class Mailing.

L. E. FRANKLIN, Sale Mgr., R. R. 2, Brantford, Ont.

Reserve Grand at New York State Fair

For the Second Year in Succession

FREEBAER RAG APPLE BRAVE 1096186
Last Year's Picture as a 2-yr-old
Reserve Grand Champion Bull, N. Y. State Fair
Both 1952 and 1953
A son of Montvic Rag Apple Chief (VG-GM), from Llenroc Sylvia (VG), who recently made 706 lbs. fat at 10 yrs. 2X, her third 700 lbs.

Last year at our State Fair, Brave was first prize two-year-old and reserve grand champion. He went on to win top Honorable Mention for All-American.

This year he was second prize aged bull and again reserve grand champion, beaten only by a bull that has twice been All-American Aged Bull.

Brave had several young daughters in the money at this strong show.

Our last year's grand champion cow, Mollie Dale Teake, was third this year in the sensational aged cow class, being the top New York State cow in the class.

We were proud of our Dairy Herd which stood second only to that remarkable quartette from Forsgate; also of our second prize Senior Get and our third prize "Best Three Females." We were also proud to have a part in the first prize County Herd, won for the second straight year by our O-H-M Club.

FRED BAER
Owner

FREEBAER FARMS
R D 4 — Fort Plain, N. Y.

BILL LAMPHERE
Herdsman

"Delight's" Daughter — Best Udder at Michigan

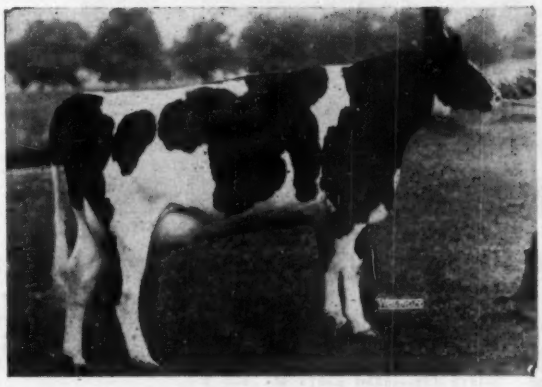

LAKEFIELD FOBES DELIGHT
2-4 365d 2X 16832 557.9 (SA)
1st Best Udder—3rd 3-yr-old, Michigan, 1953

Lakefield Fobes Delight was 1st in the Best Udder class, and 3rd in the 3-year-old class at Michigan State Fair, where we were once again Premier Michigan Breeder. She is the dam of our 3rd prize heifer calf.

Lakefield Fobes Delight is a daughter of Lakefield Winterthur Victor Fobes (son of an 1118-lb. fat 2X dam) out of famed Minnow Creek Eden Delight (Excellent — 1123.9 lbs. fat on 2X).

"Delight" is due again Nov. 7th with a full brother or sister to this 3-year-old

LAKFIELD FARMS
Clarkston, Michigan

OSCAR WEBBER, Owner — KENT MATTSON, Herdsman — O. F. FOSTER, Manager

HARVEST SPECIAL SALE

Wednesday — Sept. 30

WAUKESHA, WIS.

Sale Starts at 11:30 A. M. in the Sale Pavilion at Waukesha

FEATURING 75 HEAD
PUREBRED REGISTERED HOLSTEINS

With a few top grades with records up to 500 lbs. fat or the two-year-old daughters of such cows. Among them are **Three Granddaughters of PABST ROAMER,** springing. All females are springing or fresh, to satisfy the clientele that is looking for base producing cows.

Consignors include Geenen Bros., Christ Mayer & Sons, Mrs. John K. Smith and many others.

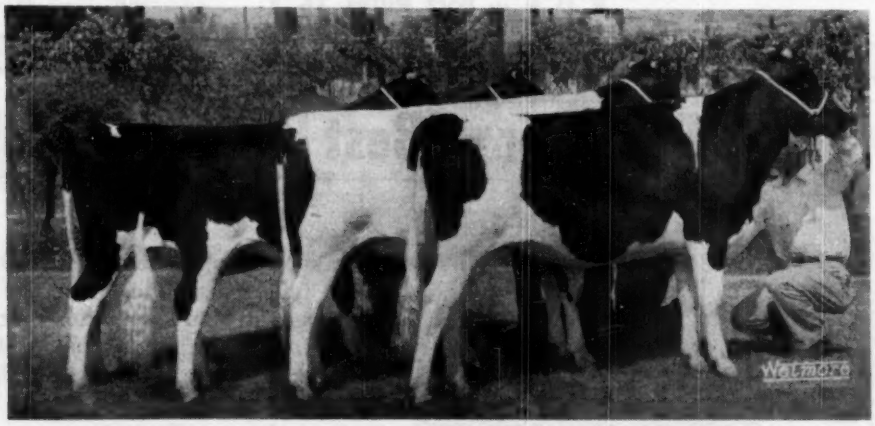

The Unbeaten Junior Get of CURTISS CANDY INVINCIBLE
First at Illinois, Wisconsin and Minnesota State Fairs This Year.

We have selected a few top herd sires for this event. Among them is CURTISS CANDY PROUD PAUL, born Aug. 30, 1952, son of Curtiss Candy Invincible, whose daughters are pictured above. Dam, Curtiss Candy Dandy Paul (2y 13911 M. 503 F.) daughter of Curtiss Candy Dandy George, one of whose daughter was grand champion at Minnesota State Fair.

Along with him comes CURTISS CANDY JESS MODEL, born Sept. 2, 1952. Son of Pabst Jess Wayne, who is a grandson of Pabst Regal and from Pabst Burkayne, 731-lb. 4-yr-old Burke Daughter. His dam, Curtiss Candy Model Misty (2y—328d 13370 M. 506 F.).

This is a fine pair of bulls to represent the famous Curtiss Candy Company herd at this sale.

George Weidman has consented to sell a yearling son of Pabst Sir Comet Oliver, who is a son of Pabst Comet (GM) from the great Regal Olive cow that holds the Wisconsin State Record with 1241 lbs. fat. The dam is a granddaughter of Pabst Roamer.

Buyers at Our Last Sale Came from Virginia, Alabama, Minnesota and Illinois And Were Pleased with the Quality of the Cattle and the Reasonable Prices

Write for Information to BAIRD & DARCY, Sale Managers, Waukesha, Wis.

CEDAR LANE RECOMMENDS HARTY MARK

N. J. E. S. CHIEF HARTY MARK (EX)

SIRE OF TYPE AND PRODUCTION

N.J.E.S. CHIEF HARTY MARK
Excellent

Inbred grandson of Ormsby Sensation 45th. His first 5 daughters have an increase over dams of +1555 M., +.3%, +94 F. He is a great sire now being used in Artificial Breeding in New Jersey.

HE SIRED THE FIRST JUNIOR GET AT BRANCHVILLE, N. J. FAIR. FIRST JUNIOR YEARLING AND FIRST SENIOR CALF NEW JERSEY 4-H SHOW OF 130 HEAD. THE SENIOR CALF CLASS HAD 21 ENTRIES.

WE HAVE A 4 MONTH OLD CALF BY HARTY MARK FROM OUTLET WINTERTHUR VALDESSA SEGIS V.G. — 14,328 M. 4.0% 574.7 F. 2X at 6 YRS; 19,137 M. 3.7% 719.2 F. 2X at 7y7mos.

HER OLDER SON IS SENIOR HERD SIRE AT RICHMAN FARMS, LODI, OHIO. HE WON HIS CLASS IN THE N. J. BLACK AND WHITE SHOW AS A CALF. AND IS SIRING WONDERFUL TYPE.

THIS CALF COMBINES WINTERTHUR AND 45TH BREEDING. HE IS NICELY MARKED AND A REAL PROSPECT.

WRITE FOR PEDIGREE AND PRICE

CEDAR LANE FARM

J. S. JOHNSON, Owner — OLDWICK, N. J. — LEON SNYDER, Mgr.

Two Junior Sires at Steel-Bilt

Win Second Prizes at Ohio State Fair

SIRE OF OUR SENIOR YEARLING

PIEK SPRING MONTVIC LIBERATOR (DUKE)
Our grand old (13 yrs) line-bred Rag Apple herd sire, who gets almost 50% of his inheritance from five near crosses to Johanna Rag Apple Pabst.

DAM OF OUR SENIOR YEARLING

NETHERLAND BELLE LIBERATOR
6y 14,290 M. 4.6% 651.2 F.
(Partly 2X)
The highest record daughter of "Duke".

1. STEEL-BILT MONTVIC LIBERATOR

Second Prize Senior Yearling
Ohio State Fair 1953

A son of our old Rag Apple herd sire, Piek Spring Montvic Liberator (see picture), whose pedigree may be found on page 100 of the Herd Sire Issue (August 15 WORLD). Johanna Rag Apple Pabst appears three times as his great grandsire and twice more a little farther back.

His dam is the highest record daughter of Duke, a combination of breeding recommended by many genetic authorities that is, the mating of a great sire with his own best daughter.

2. STEEL-BILT HARTOG WALKER

Second Prize Junior Yearling
Ohio State Fair 1953

A son of another of our Rag Apple bulls, Hartog Rag Apple Walker, sensationally plus proven son of our former herd sire, Ravenglen Montvic Hartog.

His dam, May Montvic Senator, is a daughter of Ravenglen Hartog May Senator, All-American bull calf 1946, who was a son of Ravenglen Montvic Hartog. The second dam, May Montvic Marvel Liberator, is a daughter of Duke and the third dam a daughter of Duke's full sister.

While we do not feel it is particularly important that bulls be "pretty," still we cannot help a feeling of satisfaction when our young herd sires that have the combination of blood lines that should make them prepotent sires, can also demonstrate that they have the conformation and type which breeders and judges approve.

A Fine Group of Young Bulls for Sale

Right now we have available a number of young bulls that will have to find new homes before winter sets in. They are bulls that should be in service in good herds. Our Mr. Floyd Seitz states that for individual type and growth and for good production and proven breeding power back of them, this farm has never before had such an outstanding group of bulls to offer. All are line bred, some in the best Rag Apple lines, others in our Ormsby lines, by Medalist or Butter Boy, or their sons.

SOME ARE SERVICE AGE AND ALL PRICED TO MOVE

We recommend a careful re-reading of pages 99-103 of the Herd Sire Issue and if you find anything there that interests you, pay us a visit and see how the animals themselves compare with the printed descriptions. We believe we can be of service to you if you are truly interested in herd improvement.

Steel-Bilt Proving Farm – Mansfield, Ohio

MARTIN STEEL PRODUCTS CORP., Owner

CLIFFORD JURGENS, Herdsman **A. L. WATT, Manager**

Offering - RUBY ACRES VISCOUNT MODEL

Born Sept. 28, 1952.

HIS SIRE:

RUBY ACRES VISCOUNT FOBES

Our son of Winterthur Fobes Great Viscount (VG-GM) from the Sir Ormsby Fobes Dictator daughter, Ventnor Lassie Fobes (VG) with 5 and 6 yr. old 2X records of 692. and 619 of fat, her dam the 616-lb. Ventnor Butter Lass Fobes Ormsby.

HIS DAM:

MEADOWCREEK MOOIE FOBES

365d 2y 3X 15050 M. 493.9 F. (AR)

She is a daughter of Sir Ormsby Fobes Dictator 56th (his dam 808 F.) and her dam a good record daughter of Springbank Captivator Re-Echo.

SISTER TO HIS SIRE

QUALITY FOBES ABBEKERK GAY
"Very Good"—twice over 1100 F.
1119 F. 6y 3X, (New England Champion) and 1109 F. and 30056 M.—3X—8 yrs.

Our price on this calf — $300 — delivered within 100 miles. He is ready for light service, is marked 3/4 black and is of show type — satisfaction guaranteed. He has two close crosses to Sir Ormsby Fobes Dictator. Write, wire or come and see him.

RUBY ACRES

FLOYD PECK, Manager **S. D. RUBY, Owner**

Elkhorn, Wisconsin

Line Bred Dunloggins

1ST PRIZE THREE BEST FEMALES
Bred and Owned by Exhibitor, Western Md. Field Day, 1953.
Locvale Master Mary
Locvale Magic Queen
Locvale Printer Rhoda

1ST PRIZE PRODUCE OF DAM
Western Md. Field Day 1953.
Locvale Magic Queen
Locvale Printer Rhoda

Although conditions prevent us from exhibiting at some of the larger shows this year, we feel rather proud of the two groups of cattle pictured above that we exhibited at the Western Maryland Holstein Field Day. 161 of Maryland's best cattle were shown, and placed by Mr. P. B. Misner.

Our four animals which we exhibited at this strong show won a total of two firsts, two seconds, two thirds, and one fourth.

The sires of the "Best Three Females Bred and Owned by Exhibitor" are Dunloggin Master Oraggie, Locvale Master Magic, and McDonogh Gold Printer. The two cows nearest the camera, Magic Queen and Rhoda, make up the produce of dam pictured at the right. Rhoda is one of the oldest daughters of our senior herd sire, McDonogh Gold Printer, and out of Locvale Knight Lee, a full sister to Locvale Knight Key now owned by Harden Farms.

Both these groups of animals exemplify the type and quality justifying the wide-spread popularity of line bred Dunloggins.

LOCVALE FARMS

J. HOMER REMSBERG & SONS · Middletown, Md.

Certified — Accredited — Vaccinated

An OUTCROSS for our CHIEFTAINS

NEMEHA REROYAL BURKE

Preferred Pedigree Bull

a son of

PABST REPRIDE GLEN (GP)

Repride's	DHIA proof		2X-305d ME
5 dtrs.	15067M	3.7%	557F
5 dams	15324M	3.6%	553F
	—257M	+.1%	+4F

His daughters av. 82.5 on classification. He is a son of Pabst Regal (Ex-GM) from Pabst Repride Glenda VG 815 F daughter of Pabst Cascader Pride (EX-GM).

Watch for "Royal's" State Champ. dam next.

NICHOLAS H. KOLK

Maple Knoll Farm -:- Goshen, New York

We Need Room — Must Sell FALL FRESHENING HEIFERS OR COWS SOON DUE

Daughters of

LAMAGA XANQUIN USORA JIM—

Son of the highly proven Silver Medal Winterthur Segis Nebraska Xanquin that we sold to NEPA Artif. Assn. Jim's dam a 617-lb. 4% 2X 2y daughter of "Gold Medal" Usora.

PABST WINTERTHUR REGAL GENERAL—

By Pabst Regal (Ex-GM) from Winterthur Great Kahn Solohr, daughter of Winterthur Bess Ormsby Great (Ex) with 3X records up to 997.3 fat 4.0% at 4½y and 929.3 fat 3.8% at 6y.

Service Sires are:

The Two Sires Listed Above

or

WINTERTHUR WINNER FOBES YUCCA

(VG-SMP)

His dam an 830-lb. 2X 4y daughter of POF 14th.

Cows selling have records to 550 fat, up to 4.4% 305d 2X HIR.

accredited - certified - vaccinated

Lamaga Stock Farm

Lauran & Gailan Hartshorn

LEBANON, NEW YORK

(Continued from page 52)

David McNeilly, Bennington, Vt.
Ridgely Monogram Monica (10-52) 400
(Ridgely Farms, Mrs. Frances H. Leggett)
Norman & Carl White, Springvale, Me.
Burwell Farm Josephine (6-51) .. 400
(Burwell Farms)
Statistical data furnished by W. A. Baker, Exeter, N. H.

GEORGE H. WAITE & SON DISPERSAL

Catalog Summary

47 Females		
2 Yrs. & Over	**$16,420**	**$349.36**
(5 Calves under 3 mos. s.w.d.)	**325**	**65.00**
1 Bred Yearling	**205**	**205.00**
8 Open Yearlings	**1,545**	**193.13**
8 Heifer Calves over 3 mos.	**1,600**	**200.00**
10 Bulls over 3 mos. ..	**4,145**	**414.50**
74	**$24,240**	**$327.57**

On August 12 at Cassadaga, N. Y., George H. & Gerald Waite dispersed their old-established Holstein herd under the management of R. Austin Backus, Mexico, N. Y. The sale featured three herd sires that sold for an average of $975, while the females included several daughters of Hays Ace, Wimbledon Progressor, and descendants of other well known Chautauqua County herd sires. The quality in the sale was well above average, the milking cows appearing very dairy and with excellent udders. The entire offering was most typy in appearance.

The top selling animal was Caroldale Var Konigen, 2-year-old son of Dunloggin Wonder Var and Caroldale Mistress Konigen, the daughter of Dunloggin Ormsby Master Sylvia that recently broke the Ohio State record with 1068.2 lbs. fat from 24,310 lbs. of 4.4% milk on 3X in 365 days at 7 years. The Konigen cow has previous records including 698.1 lbs. fat at 25 months (another Ohio State record), 608.4, 613.5 and 784.7 lbs. fat. Her son could be faulted very little except for some lack of depth at his present age. He sold for $1075 on the bid of Wayne Haggerty, Arcade, N. Y., with a Maryland Artificial Breeding ring in to $1050 on a mail bid.

Wimbledon Progressor (VG), purchased for $1650 from James H. Stone at an Earlville Sale some years ago, was the center of considerable interest. Progressor is by Carnation Emperor, son of Governor of Carnation and sire of Emperor of Mount Victoria, and out of the only daughter of Montvic Bonheur Pietje B by Emperor of Mount Victoria. A herd sire at Waite's for some years, his daughters included the heifer that was second Best Uddered Cow at the National Dairy Show in 1952. Warren W. Scott, owner of a big dairy operation near Cherry Creek, N. Y., took Progressor at $1050 with Morris Miller, Cassadaga, N. Y., final contendor.

Mr. Miller, having failed to secure Progressor, placed an $850 bid on the third herd sire, Penvale Sovereign Supreme, which was sufficient to obtain him. The Penvale bull is a 7-year-old son of Montvic Rag Apple Sovereign with several milking daughters in Canada. Shown by the Waites, he was grand champion at county fairs in 1951 and 1952 and headed the Chautauqua County herd at the State Fair both years.

Donald F. House, a member of the Clarence C. House & Sons outfit at Avon, N. Y., paid the top female price of $575 for Fobes Colantha Johanna Prilly, a daughter of Hays Ace. This 9-year-old cow was a bargain — she has a 539-lb 2X record and has milked up to 75 lbs. in her present lactation. In addition she was one of the best individuals in the sale and a proven brood cow with two nice daughters and a son in the herd.

Buyers at $500 and over follow:

Wayne Haggerty, Arcade, N. Y.
(M) Caroldale Var Konigen (12-50) $1075
Warren W. Scott, Cherry Creek, N. Y. (5)
(M) Wimbledon Progressor (2-44) 1050
Morris D. Miller, Cassadaga, N. Y.
(M) Penvale Sovereign Supreme (Twin 11-45) 850
Donald F. House, Avon, N. Y.
Fobes Colantha Johanna Prilly (4-44) 575
Harold Deakin, Portland, N. Y.
Prilly Wimbledon De Kol (1-49) .. 500
Charles O. Peterson, Jamestown, N.Y. (2)
Westglen May Pabst Fobes (3-42) 500
Statistical data furnished by R. Austin Backus, Mexico, N. Y.

MERRIMACK REDUCTION SALE

Catalog Summary

10 Females 2y & Over ..	**$5,595**	**$294.47**
(1 calf under 3 mos. s.w.d.)	**50**	**50.00**
5 Bred Yearlings	**1,465**	**293.00**
4 Open Yearlings	**785**	**196.25**
6 Heifer Calves over 3 mos.	**1,020**	**170.00**
34	**$8,915**	**$262.21**
Jerseys	**740**	
	$9,655	

The Merrimack County Home, near Concord, N. H., held a reduction sale on August 25, resulting as above. The sale was under the management of W. A. Baker, who made the announcements from the box, with T. R. Langdell as auctioneer. Sale details follow.

C. Y. Worrell, Raymond, N. H.
Merrimack Var Isabelle (12-48) .. $450
Warren Leavitt, North Hampton, N. H. (5)
Merrimack Lochinvar Fayne (2-51) 430

Other buyers were: Russell E. MacCleery, North Chichester; J. L. Ledoux, Tilton; James C. Wilson, Antrim; Alexander Standish, Canterbury; Ralph Smith & Son, Concord; Raymond Russell, Franklin; Merl R. Patenaude, Henneker; William L. Jones, Pittsfield; Leo A. Guptill, Tilton; D. J. Deoss, Concord; L. J. Castillo, Woodsville; David W. Crandall, Lyndenboro Center; and Carl S. Adams, West Lebanon, N. H.

Statistical data furnished by W. A. Baker, Exeter, N. H.

The 6th Chautauqua County Club Sale

October 8 • Thursday • Chautauqua Fairgrounds • Dunkirk, N. Y.

Dunkirk is approximately half way between Buffalo, N. Y., and Erie, Pa., on Route 5

60 Registered Holsteins

45 Milking Age — 15 1st Calf Heifers — Everything Fresh or Close Up

All Health Requirements for Out-of-State Shipment met on the many selections from Bang's Certified Herds!

The Sale Committee, aided by G. Harold Cowles and Harley Dickinson, carefully selected every individual in this sale. All are fresh or close up and all are a delightful blend of pedigree and individuality. This is by far the best group ever offered from Chautauqua County.

— THE CONSIGNORS —

A. Elmer Allen
Anderson Brothers
Mervel Anderson
Warren K. Brown
Everett Cady
Rollin F. Cass
Harold Chase
Roy Chesley
Andrew J. Cochrane
G. Harold Cowles
Donald V. Crowell
Hollis J. Davis
Mason Gilbert & Son
Hanover Fruit Farms
Mark J. Haskins
Lynn Ivett
Elliott H. Kidder
Marion H. LaBarte
Ralph J. Lawson
H. H. Longhouse
Harley Dickinson
Morris D. Miller
David Newhouse
J. Robert Saxton
H. J. Shoup
Charles Spinler
Merlan E. Swanson
Frank S. Walker & Son
Clayton G. White
Norman P. Whitney
Wilford R. Whitney

Everything is set for October 8. Sale starts at 12 Noon in heated, comfortable tent, and lunch is available on the grounds. No matter how far you travel to attend, you will not be disappointed in the quality offered.

R. AUSTIN BACKUS

Sales Manager and Auctioneer
MEXICO, N. Y.

SALE COMMITTEE

MARVIN H. BLY, Jamestown, Chairman
RALPH LAWSON DONALD V. CROWELL
JAMES COCHRAN

CARVER COUNTY

BREEDERS SALE

Carver County is one of Minnesota's leading dairy centers and is the home of many fine herds. 25 of the breeders have consigned to this sale.

70 CHOICE HOLSTEINS

16 REGISTERED COWS, just fresh with calves at side or due soon after the sale. Most of them 400 to 700 lbs.
16 REGISTERED 2-YEAR-OLD HEIFERS, fresh with calves at side or due to calve soon after the sale.
12 REGISTERED HEIFERS about 1 year old.
10 REGISTERED HEIFER AND BULL CALVES
10 REGISTERED BULLS about 1 year old. Splendid type and breeding. From dams up to 600 lbs. 2X.
13 GRADE COWS and 2-year-olds due to freshen about sale time.

BURKE AND OTHER POPULAR BLOODLINES

SAT. OCT. 3

— 1:00 P. M. —

FAIR GROUNDS, WACONIA, MINN.

LIBERAL TERMS
Available to Buyers in the Middle West
Minnesota Sales Co., Clerk Rochester
For Sale List Write
J. P. PELTZ WACONIA, MINN.

OLMSTED COUNTY HOLSTEIN BREEDERS 8TH ANNUAL SALE

For many years the Olmsted County sale has ranked with the top county sales of the nation in quality. This sale is of the same caliber.

60 TOP HOLSTEINS

10 YOUNG COWS AND 30 2-YEAR-OLD HEIFERS
Many fresh by sale time and the others due soon after the sale. They are of the 400 to 600-lb. kind and are of splendid type.

11 YEARLING HEIFERS

Choice heifers of splendid breeding.

9 BULLS

4-H bulls of excellent type and breeding. Service age. From dams with 450 to 703 lbs. fat.

PABST, CARNATION AND MONTVIC breeding is strong in this offering.

SAT., OCT. 10

— 12:30 P. M. —

FAIR GROUNDS, ROCHESTER, MINN.

LIBERAL TERMS
Available to Midwest Buyers
— For Catalog Write —
MINNESOTA SALES CO.
ROCHESTER MINNESOTA

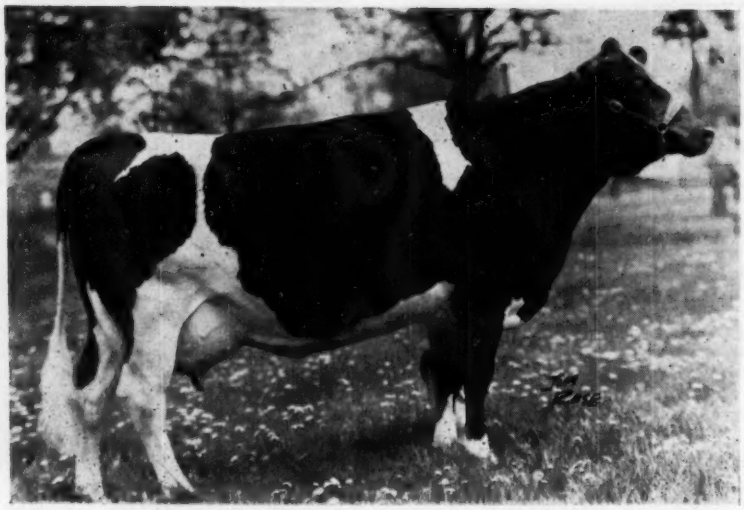

A.B.C. SHAMROCK MARY (VG) Selling

2y—365d—3X 16135 M. 593 F. 3.68%

A daughter of A.B.C. Reflection Sovereign from Echo Mary Mercedes (VG), with 6y—365d—3X 25,008 M. 1087 F. 4.35%. With her sells her son pictured below; also her maternal brother and two maternal sisters from the same 1087-lb. dam. One maternal sister has 24,753 M. 906 F. 3.66% on 2X. A sensational family group.

ROSAFE SHAMROC

A daughter of A.B.C. Reflect calf and has out 14,457 lb 13,876 M. 537 F. 3.87% is a ereign.

THE SECOND ANNU

Saturday — Oct. 1

The Saturday Afternoon Be

Held At HAYS SALES ARENA —

(¼ Mile West of Trafalgar on No. 5 Hi

ROSAFE DIRECTOR — Born March 29, 1952

A son of A.B.C. Shamrock Mary, pictured above, who also sells. His sire is Coronado, so he combines the blood of both sons of A.B.C. Inka May.

Because Dr. Hector I. Astengo is away from Canada most of the year, he has decided that an annual sale is the most convenient way to keep his Rosafe herd within manageable proportions. Here is your annual opportunity to buy herd sires and foundation females from a herd that last year won Premier Exhibitor and Premier Breeder banners at the Royal Winter Fair and Western Fair Championship Show.

THE ROSAFE HERD SIRES

1. **Inka Supreme Reflection (XXX)**
   One of Canada's top proven sires of today, his three *Excellent daughters including A.B.C. Inka May, All-Canadian 1127-lb. cow, and Glenvue Noelle Inka, All-American and All-Canadian Aged Cow, 1947.
2. **A.B.C. Inka Reflection (XXX)**
   All-Canadian and Reserve All-American Aged Bull 1951 and sire of two All-American daughters. He is a son of Sovereign from A.B.C. Inka May (*Ex) 1127-lb. All-Canadian.
3. **Coronado**
   Another son of A.B.C. Inka May. His sire is Glenafton Enchanter, the $17,100 son of Marksman from the 1204-lb. daughter of Montvic Monogram (XXX-Extra-Century Sire).

All Animals Pictu
HAYS FARMS, Ltd., Sale

ROSAFE WARRIOR — Born Oct. 30, 1951

A son of Inka Supreme Reflection (XXX) from Echo Mercedes Mary (VG) with 25,008 M. 1087 F. 4.35% Also selling is his 2-yr-old full sister and two other maternal sisters from the same 1087-lb. dam, one of them with 906 lbs fat on 2X.

ROSAFE COMMANDER — Born Aug. 15, 1952

A top bull calf prospect for the 1952 shows, by Coronado and from Rosafe Shamrock Heather, who was a member of the All-Canadian Produce of 1952, showing with her twice All-Canadian and once All-American full sister, A.B.C. Shamrock Harriet R.

K LILA (GP) Selling
ion Sovereign on test with first
s. milk. Her dam with 2y2X
daughter of Selling Peach Sov-

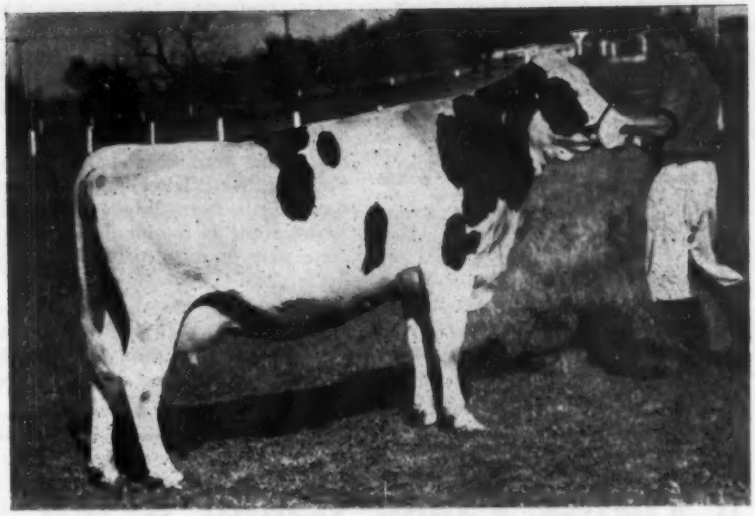

A.B.C. INKA SOVEREIGN (GP) Selling
Reserve Jr. Champion, Brantford Championship Show 1948
2y—365d—2X 15113 M. 573 F. 3.79%
A daughter of Selling Peach Sovereign from a VG daughter of Inka Supreme Reflection, with 2y—2X 16,963 M. 552 F. 552 F. With her sells her son by Inka Supreme Reflection.

JAL ROSAFE' SALE

7 — 1 P. M., DST

fore the All-Canadian Sale

3 Miles North of OAKVILLE, ONT.

ghway, Between Toronto and Hamilton

The Offerings Include—

10 Sons and 13 Daughters of
INKA SUPREME REFLECTION (XXX)
A Son and 10 Daughters of
A. B. C. REFLECTION SOVEREIGN (XXX)
3 Sons of CORONADO

Also daughters of A.B.C. Montvic Posch Renown, Selling Peach Sovereign, Inka Jewel Remembrance, Spring Farm Fond Hope, Montvic Rag Apple Sovereign, Elmcroft Royal Ambassador, Armac Sir George Chieftain Posch and Selling Pet Commander.

ROSAFE'S BEST FAMILIES
ARE REPRESENTED IN THIS SALE

The females offered are either recently fresh or are carrying the services of one of the three great herd sires listed on the opposite page.

WORLD readers are invited to attend this sale on Saturday, Oct. 17, spend Sunday visiting some of the many great Holstein herds in this vicinity and be at the All-Canadian Sale on Monday, Oct. 19th. and Maple Unit Sale Tuesday, the 20th.

red Are Selling
Mgrs., Box 64, Oakville, Ont.

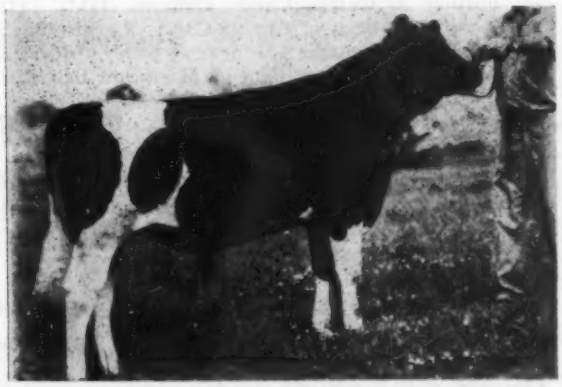

ROSAFE THESUS — Born July 1, 1952
A son of A.B.C. Reflection Sovereign from A.B.C. Glenvue Lorna Renown, 1st dry 2-yr-old C.N.E. 1948 and with 21,382 M. 726 F. at 2y. **Dr. Astengo retains a half interest in this bull.**

ROSAFE CORONA — Born Dec. 1, 1952
Son of Coronado from Glenvue Nettie Jemima (*Ex) with a 6-lactation total of 111,669 M. 4175 F. 3.74%. Glenafton is using a young bull from this same dam and a ¾ brother was junior champion at San Francisco for Earl Graham of Modesto. His maternal sister sells with her son and daugh.

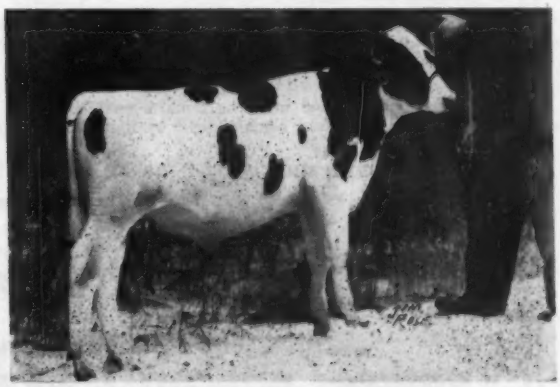

ROSAFE JUPITER — Born July 8, 1952
A son of Inka Supreme Reflection from Walhill Phoebe Rightaway (VG) with two Honor List records including 25,244 M. 890 F. at 6y2X. His maternal brother, A.B.C. Midnight Joe (XX), is a great prize winning herd sire for D. S. Dunton & Sons, J. F. Trimble and W. H. McCaugherty.

292d EARLVILLE SALE

Catalog Summary

108 Females		
2 Yrs. & Over	**$32,380**	**$299.82**
(6 calves under 3 mos. s.w.d.)	**506**	**31.67**
8 Bred Yearlings	**1,775**	**221.88**
3 Open Yearlings	**445**	**148.33**
22 Heifer Calves over 3 mos.	**2,665**	**121.14**
13 Bulls over 3 mos	**2,635**	**202.69**
154	**$40,406**	**$262.38**
28 Orphan Calves	**1,670**	**59.64**
	$42,076	

The 292d sale in the Earlville series under the management of R. Austin Backus was held August 5 at Earlville, N. Y., with the largest crowd to attend this sale since the December Invitational. Prices on the quality offerings were most satisfactory while the strictly "commercial" animals detracted from the average.

Fifty-one head went out of state to Vermont, New Jersey, Massachusetts, Connecticut, Pennsylvania, and Rhode Island, while 25 counties of New York State were represented in the buyers' list.

Top animal was the $620 Grand Duke Susan Burke, a 5-year-old cow of Canadian breeding consigned by Robert H. Gould, Walton, N. Y. A top cow in anybody's language, she sold to Edgar H. Behrens, Chatham, N. Y.

Grant Farrington, Pulaski, N. Y., one of the oldest active Holstein breeders in the United States, consigned a Sir Bess Ormsby Fobes Dean 6-year-old cow that went to Donald & Josephine Whiston, Springville, Pa., for $550. She was another good individual and was from a granddaughter of General Posch. Sidney P. White, Andover, Mass., paid $500 for a daughter of a 535-lb. 305-day 2X cow consigned by W. W. Whitney & Son, Clymer, N. Y.

The usual Backus organization ran the sale with Harold B. Lee, Cazenovia, and C. B. Smith of Michigan assisting with the auctioneering.

Buyers at $500 and over follow:

Edgar H. Behrens, Chatham, N. Y. (4)
Grand Duke Susan Burke (12-47) $620
(Robert H. Gould, Walton, N. Y.)
Donald & Josephine Whiston, Springville, Pa. (3)
Allgud Ormsby Posch Bess (1-47) 550
(Grant Farrington, Pulaski, N. Y.)
S. P. White, Andover, Mass. (5)
Lone Ranch Blend Aaggie Mabel Ideal (6-47) 500
(W. W. Whitney & Son, Clymer, N. Y.)
Statistical data furnished by R. Austin Backus, Mexico, N. Y.

Curtiss Candy Dandy Major

(OUR "DARK HORSE" SIRE)

Major is by Curtiss Candy Dandy George, maternal and ¾ brother to Curtiss Candy Ovation (GM). His dam is Dunloggin M Adeen of Curtiss Candy, by Montvic Lochinvar from Dunloggin Mistress Adeen, next dam by Admiral Ormsby Fobes Again, and the next dam by Marathon Bess Burke.

AT THE MARYLAND STATE FAIR . . .

a Major daughter was First Prize Junior Yearling Heifer and Junior Champion Female. She is Irvington Majorette De Susan and, we hope, has set the standard for future daughters of Major to follow.

OTHER WINNERS –

Irvington Bessie Posch Var, by Butterfly Advance Lochinvar, 2nd Prize 4-year-old cow

Irvington Posch Var Polly, also by Advance Lochinvar, 1st Prize 3-year-old and 6th Best Uddered

Irvington Posch Alex Var, another Advance daughter, 8th 2-year-old in a strong class of 21

Irvington Proud Zandra, a daughter of our classy herd sire, Sutten Oaks Pride Borba, 1st Prize Junior Heifer Calf.

Combinations of some of these females enabled us to take Second Prize in both the Three Best Females bred by Exhibitor and Dairy Herd Groups.

A FUTURE HERD SIRE –

Miller Acres Prince Roamer, 1st Prize Junior Yearling Bull.

Irvington Farms

Gaithersburg, Maryland

W. L. KING, Owner **W. I. (BILL) KING, Mgr.**

Located on Route 240 enroute to the Nation's Capitol between Gaithersburg and Rockville — Watch for Holstein signs.

6TH EASTERN NEW YORK RAINBOW SALE

Catalog Summary

56 Females 2y & Over	**$18,840**	**$336.43**
(10 calves under 3 mos. s.w.d.)	**423**	**42.30**
2 Bred Yearlings	**500**	**250.00**
2 Bulls over 3 mos.	**330**	**165.00**
60	**$20,093**	**$334.88**

The sixth in the series of Eastern New York Rainbow Sales, under the management of R. Austin Backus, Mexico, N. Y., was held August 26 at Rhinebeck with buyers on hand from New England and New York. Selections were made by Evi Scholz of Trunlan Farm, Millerton, N. Y., and T. Emmett McClure, West Ghent, N. Y., Floyd V. Booth, Shelton, Conn., headed the list of sales, paying $700 for Clove Valley Wayne GAB Bess consigned by James E. Andrews, LaGrangeville, N. Y. Second high figure was $600 on the bid of Mary F. Thomas, Brewster, N. Y., for Bontecou Guardian Veronica, a bred 2-year-old of Carnation-Homestead-Dunloggin lines. Consignor was James J. Corrigan, Staten Island, N. Y. Karl Ehmer, Wappingers Falls, N. Y., took John S. Pulver's (Millerton, N. Y.) 5-year-old, 433-lb (at 2 yrs.) daughter of Cashman High Honor at $605. Francis Ryan, Billings, N. Y., nodded last on Jaway Bell Tille Cee, a 2-year-old daughter of Sir Bellmaster Design from Frank S. Kelder, Accord, N. Y. The price was $600. Heaviest buyer was the Commissioner of Public Welfare, East View, N. Y., who purchased eleven head for $3480.

(Continued on page 72

Four TERRACE FARM Bulls Offered

TERRACE FARM REGAL ORMSBY

Born May 13, 1952.

He sells at the Northwestern Penna. Holstein Sale, Oct. 19, at Meadville, Penna. He will also have some close relatives for sale the same day.

His sire: Pabst Regal Judy Ormsby (GP), son of Pabst Regal from Pester Judy Ormsby Segis Walker (VG), 722 F., 3.7% at 5y, 678 lbs. at 3y.

His dam: Terrace Farm Bonny Burke, a daughter of Kyland Fobes Burke 16th, our senior sire, from the VG 720-lb. fat Marathon Bonny Admiral Mystic. Her full sister is VG, grand champion 1953 Crawford Co. Fair, 1st 2-yr-old at 1953 Penna. Farm Show. Her records: 355 at 2y in 306d; 496 at 3y in 272d and 377 lbs. to date in 153d (a fine record in progress!).

TERRACE FARM REGAL ORMSBY
Consigned to Northeast Penna. Sale October 19, Meadville, Penna.

Will Sell Half Interest or Lease to Clean Herds These Three Sons of Kyland Fobes Burke 16th—

Kyland Fobes Burke 16th (GP), our senior sire, has approximately 70 daughters in our herd at present, heavy producers, easy milkers and very good udders. Unofficial records show 11 daughters averaging 12479 lbs. milk, 436 lbs. fat, 302d, 2X, ME. This includes two heifers with incomplete records of 260 and 267 days. He is by the VG son of "Burke", Kyland Fobes Burke, and out of the 923-lb. Excellent cow, Kyland PR Segis. The three sons offered below on a half-interest or lease basis are being bred to our own females. We expect to replace our senior sire with one or two of them in the future.

TERRACE FARM F. B. PIONEER
Born June 11, 1952. Half interest or will lease to clean herd for one or two years. Dam is Pade Farms Burke Recovery (VG), 400 in 287d, 506 in 298d, 660 in 362d. Gr. Champion Crawford Co. Fair 1953. First 2-yr-old 1953 Penna. Farm Show. Dtr. Kyland F B Pioneer whose 15 unselected classified dtrs. average 84.6, and 12 tested dtrs. at Terrace Farm average 596 fat, actual.

TERRACE FARM F B RECOVERY
Born May 11, 1951. Half interest or 1 or 2 year lease to clean herd. Dam is Pade Farms Burke Admiral Recovery with 344 in 304d, 498 in 328d, 677 in 353d, again on test with 250 lbs. in 130d. She is a sister to the dam of the bull described at the left, by Kyland F B Pioneer. A fine young herd sire.

TERRACE FARM BURKE SENSATION
Born Feb. 7, 1952. Half interest or 1 or 2 year lease to clean herd. Dam is Prilly Sensation Dolly (GP at 11y). She has records of: 847 in 365d, 654 in 289d, 620 in 289d, 526 in 305d, 512 in 305d, 402 in 305d, 398 in 300d. Again on test and has 216 lbs. in first 80d.

OUR SIRES IN ARTIFICIAL SERVICE:

HOUCKHOLME RE-ECHO CHAMPION—KYLAND FOBES BURKE 16th—ZARNOWSKI REBURKE RAVEN LAD—TERRACE FARM ADMIRAL BURKE (1st prize 2-year-old 1953 Penna. Farm Show and grand champion 1953 Crawford Co. Fair—classified VG with 88 points as a 3-year-old). Write us for full particulars.

TERRACE FARM — Titusville, Penna.

W. F. YOUNG, Owner **A. Z. KELLY, Mgr.** **GEO. SIMPSON, Herdsman**

CONESTOGA CLASSIC

1953 FALL SALE

Friday, October 9 — 12:30 P. M.

At KEYSTONE Sales Barn — U. S. Route 230 — East of Mt. Joy, Pa.

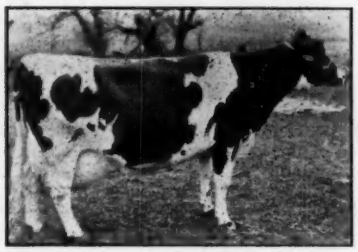

LINCOLN ADMIRAL OUTLET POSCH
A "VG," 807-lb. fat daughter of Lauxmont Admiral Lucifer. 10 paternal sisters to her are in this sale!

60 CAREFULLY SELECTED HOLSTEINS

Certified, Accredited, Mostly Vaccinated
All animals tested within 25 days of sale.

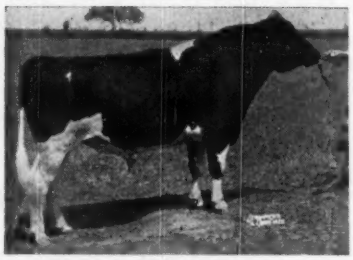

HILLMAC SOVEREIGN
This Gold Medal son of "Sovereign" is one of the breed's highest proven sires. 10 of his daughters in this sale!

10 DAUGHTERS OF LAUXMONT ADMIRAL LUCIFER, whose daughters include:

Lincoln Admiral Goldie "Ex"
8y 365d 2X 19,902 4.1 817

Lincoln Admiral Outlet Posch "VG"
6y 365d 2X 19,218 4.2 807

10 DAUGHTERS OF HILLMAC SOVEREIGN, whose daughters include:

Greenway Nylo Sovereign "VG"
2y 365d 2X 15,668 4.2 664.5

Greenway Ocapok Sovereign "VG"
2y 365d 2X 17,431 3.6 631.3

5 DAUGHTERS OF CURTISS CANDY SIRES:

Nunundah Elenora Faith, a daughter of Baker Farm Mainstay with a 2-year-old record of 12,963M 4.7% 532.6 Fat.

Dill Creek Swatara View Sally, a daughter of Dec King DeKol Beets with a 6-year-old record of 15,728M 3.47% 546 Fat.

Witstead Francy Hartog, a daughter of Twin Meadows Burke DeKol with a 6-year-old record of 12,538M 4.18% 524.3 Fat.

Sale sponsored by the Lancaster County Holstein Breeder's Association with the support of the Breeders of Chester, Cumberland, Dauphin, Juniata, Lancaster, Labanon, Perry, Union and York Counties.

CARL DILLER, Willow St., Pa.
Auctioneer

HARVEY RETTEW, Manheim, Pa.
Pedigrees

SALE COMMITTEE:
Paul G. Longenecker, Chairman
H. Leroy Welk
John C. Metzler
George A. Rutt
Elvin Hess, Sr.

The "Dictators" Have Winning Ways

Here Are Two 1953 Contenders

SMOKER LOLLIE DICTATOR
Owned by Smoker and Osborn, Leesburg, Indiana. Second prize aged cow and Res. Grand Champion Indiana State Fair, 1953. A "Dictator" daughter. (1952 picture).

CULVER DICTATOR EDEN HOPE
Owned by Marita Thomson, McHenry, Ill. Champion 4-H heifer at the 1953 Northern Illinois B & W Show, first 4-year-old at Ill. State Fair (4-H). A "Dictator" daughter. (1953 picture).

At Indiana State Fair:

"Dictator" offspring at the 1953 Indiana State Fair won three firsts and six other placings, and his granddaughters won six more. Four daughters owned by Emra Stookey, Smoker and Osborn and ourselves won 1st prize Get of Sire. Mr. Stookey's great 4-year-old won her class, and Clare B. Campbell of North Judson, Ind. won the junior yearling bull class. Smoker and Osborn's great "Lollie" cow placed second in the Aged Cow class and was made Res. Grand Champion, placing also in the 1st prize Three Best Females and second in the Best Udder class.

"Dictators" In Other States:

There are literally hundreds of fine "Dictator" daughters all over the USA, many of which will have show competition this fall. One of the best ones, Culver Dictator Eden Judy, was purchased by Forsgate Farms in the 1953 Wolverine Invitational Sale. She was 1st prize 4-year-old at New Jersey State B & W Show, second at New York State Fair, and a member of Forsgate's 1st prize Dairy Herd at Syracuse, one of the greatest Dairy Herd groups ever put together. Another fine one is Tip-K-Nu Dean Dictator Polly owned by 4-H boy Elvin Ackerman of Illinois. She was 3rd prize 4-year-old in the open class at Illinois Black and White Show, second to Marita Thomson's in the 4-H awards.

OUR HERD SIRES ARE *ANALYZED*

Our artificial breeding stud is on a selective mating basis. We'll gladly send you the Analysis cards on any of them you are interested in using, showing you what faults they will and will not overcome in your cows. Isn't that the intelligent way to breed artificially? Or to select a young herd sire?

Newman Holstein Farms — Culver, Indiana

See the Young Scoutmasters

At Eastern States

Perhaps it is just a little late to issue the invitation, but we hope you will see our little show herd made up of home bred Scoutmaster offspring at Eastern States next week. Judging is Sept. 22-23.

The bull we are showing is a full brother to our junior herd sire, WESTLEA IMPROVER, the young bull we are now using on his sisters, daughters of Scoutmaster. He is out of Westlea Woodside Olive, a cow that has over 19,000 lbs. milk in her first seven months and promises better than 25,000 this year. Second dam is the 100,000-lb. daughter of old Dunloggin Olive Cascade (VG), with as 8-lactation total of 159,292 lbs. milk, 5,927 lbs. fat.

Also be sure to see our two-year-old Scoutmaster daughter, Octavia, whose dam is the 100,000-lb. daughter of old Olive. She is short age, a junior yearling last year, but will be fresh and we don't expect to be ashamed of her, wherever she may place.

Also showing a Scoutmaster daughter from our Scoutmaster full sister, Empress, with three heifer records averaging right at 600 lbs. fat and now starting her first mature record.

SEE US AT SPRINGFIELD — SEPT 22-23

WESTLEA FARM

MR. AND MRS. STAFFORD JOHNSON, Owners — **REGINALD LIBBY,** Manager

Hazel Up to Date

PANSCO HAZEL (Excellent)
Photo at 16 years

To June 1, 1953	4806 days	274,780 M.	3.8%	10,358.5 F.
To Aug. 1, 1953	4867 days	278,590 M.	3.8%	10,496.0 F.
To Sept. 1, 1953	4898 days	280,276 M.	3.8%	10,565.0 F.

The first figures given, to June 1, 1953, are official figures from Brattleboro and include the first 48 days of her 13th lactation, which started with her calving on April 11, 1953. The later figures are our own and subject to confirmation but we believe are reasonably correct. We will try to keep you posted as we get later reports from Brattleboro.

Pellissier Dairy Farm

FRANK L. PELLISSIER — **WHITTIER, CALIF.**

(Continued from page 68

The buyers and details on the animals selling for $400 and over:

Floyd V. Booth, Shelton, Conn.
Vlove Valley Wayne G A B Bess (3-50) $700
(James E. Andrews, LaGrangeville, N. Y.)
Mary F. Thomas, Brewster, N. Y.
Bontecou Guardian Veronica (4-51) 650
(James J. Corrigan, Staten Island, N. Y.)
Karl Ehmer, Wappingers Falls, N. Y.
Stanver Honor Caroline (8-48) ... 605
(John S. Pulver, Millerton, N. Y.)
Francis Ryan, Billings, N. Y.
Jaway Bell Otille Cee (1-51) 600
,Franklin S. Kelder, Jaway Farms, Accord, N. Y.)
Healy Bros., Hudson, N. Y. (5)
Poestenkill Aristocrat Ginny (2-49) 540
(G. S. V. Andrews, LaGrangeville, N. Y.)
Albert Duskensky, Pine Plains, N. Y. (2) .....
Stardale Montvic R A Gloria (6-51) 560
(Richard Kahelin, Athens, N. Y.)
Commissioner of Public Welfare, East View, N. Y. (11)
Doreigh Farms Master Alma (2-51) 485
(Fred N. Dorn, North Chatham, N. Y.)
William Lee, Trumbull, Conn. (2
Shelter Valley Piebe Julia (10-48) 460
(Wisner Farms, Warwick, N. Y.)
Maple Lake Farm, Kenyon, R. I. (2)
Fruitlands Mignonette Design (12-46) 445
(Fred N. Dorn, North Chatham, N. Y.)
James MacLean, Hillsdale, N. Y. (2)
Lyman Farm Marker Winnie (1-51) 420
(Bittersweet Farm, Hillsdale, N. Y.)

Other buyers were: David Osofsky, Pine Plains; Hugh Healy, Tommy Healy, Hudson; E. Claude Jones, Hillsdale; John Palmquist, Poughkeepsie; Ernest G. Palmquist, Hyde Park; John Clark, Jr., Poughquag; Katherine Beneke, Millerton; Bernhard Bartels, Tivoli; Ankony Farm, Rhinebeck; Ben Ackley, Albert C. Bristol, Copake; Charles T. Wallace, Warwick; John P. Dunn, Hillsdale; Lina Mueller, Tivoli; Angeline Duskensky, Pine Plains; Julius Meier, Pine Plains; Mission of Immaculate Virgin, Mt. Loretto, L. I.; Herbert Miller, Copake; Hans Maier, Nassau, N. Y.; Victor Sondergaard, Bridgeport; Edwin C. Atchison, Middlebury; Joseph & Mary Goodhouse, Goshen, Conn.; and Edward Freeman, Middleboro, Mass.

Statistical data furnished by R. Austin Backus, Mexico, N. Y.

SAGAMONT FARM SALE

Catalog Summary

27	Females 2 y & over	$8,170	$302.59
	(5 calves under 3 mos. s.w.d.	257	51.40
3	Bred Yearlings	575	191.67
11	Open Yearlings	1,965	178.64
8	Heifer Calves over 3 mos.	715	89.38
5	Bulls over 3 mos.	1,110	222.00
54		$12,792	$236.89

The herd of Dr. W. D. Mackay, was sold at his Sagamont Farm near Salisbury, Conn. on Sept. 5, under the management of R. Austin Backus. Quality Farm, Lakefield, Conn. took the two top cows at $600 and $565 each and another heavy buyer was Leo Kaplan, Great Barrington, Mass. who paid $2,230 for 12 head. Mr. Backus and sons, Olin and Charles, officiated as auctioneers, along with the rest of the regular Backus organization. Sale details follow.

Edith L. Dilworth, Lakeville, Conn.
Sagemont Lois Segis Rag Apple (4-51) 600
Sagemont Polly Segis Man-O-War (11-49) 565
Oliver P. Caton, Southfield, Mass. (3)
Sagemont Dee Segis Rag Apple (2-56) 475
W. W. Sherman, Bloomfield, Conn. (2)
Creamelle Tensen Inka (2-44) 460

LOGWOOD FARMS — Reisterstown, Maryland

One of the Highest 2X HIR Herd Averages in Maryland the Past Several Years

They Show — and They Produce

Here are Some Records Made at Logwood

Name	Cl.	Age	Days	Milk	Fat	Test	Sire	Dam
Rag Apple	2X	5y 9m	365	21276	895.5	4.2	McDonogh Gold Della (SM)	Dau. of Monty
(a) Nan (VG)	3X	4y 8m	365	21996	875.4	4.0	Dun. Progressor (GM)	Dau. Dun. Mat. Della
(b) Fobes	3X	4y 9m	300	22530	866.0	3.8	Fobes Carn. Don. Champ.	Dau. Wimb. King Emp.
(c) Reliance	2X	5y 3m	365	18410	749.2	4.1	Dun. Woodsman	Helb. Con. B. F. (Ex)
(d) Maida	2X	10y 3m	353	18046	725.4	4.0	Adm. Lauxmont	Lauxmont Maida
Patty	2X	8y 4m	365	19439	707.5	3.7	Wimb. Sup. Gluck	Orm. Seg. Oak D. K.
Jean	2X	4y 7m	358	19527	704.9	3.6	McD. Gold Della (SM)	Penolina (VG)
Penolina (VG)	2X	9y11m	357	19428	690.0	3.6	Safemaster	Dau. Ad. Lauxmont
Niko (VG)	2X	6y 3m	313	16128	656.4	4.1	Dun. Master Stroke (GM)	R. K. Mooie Niko Ch.
Lady Lou	2X	6y 4m	365	16840	655.2	4.4	Dun. Model	Dau. Master Stroke
Dot	2X	5y11m	318	16564	639.4	3.4	McD. Gold Della (SM)	Dau. Master Stroke
Beauty	2X	4y 9m	282	14634	632.8	4.3	do	Dau. Lauxmaster
Wallie	2X	6y 9m	356	17931	621.5	3.5	Lauxmaster	Dau. Laux. Adro.
Miss Posch	2X	10y 0m	365	16152	593.2	3.7	Master Stroke (GM)	Dau. Sir Luc. Posch
Bess	2X	5y 2m	309	14485	590.9	4.1	do	Dau. Dun. King Bessie
Bessie	2X	10y 3m	310	16395	590.0	3.6	Sir Lucifer Posch	Dau. Dun. K. B. Fobes
(e) Maid	2X	4y 7m	314	14610	589.4	4.0	McD. Gold Della (SM)	Maida (above)
(f) Molly	2X	3y 9m	293	15093	585.5	3.9	do	Dam of Rag Apple
Missie	2X	2y 5m	365	12680	570.1	4.5	Pond Gate Ovation	P. G. Famous Missie
Louise	2X	9y 4m	320	14409	569.5	4.0	Master Stroke (GM)	Dau. Sir Luc. Posch
Gertrude	2X	4y 8m	310	15024	567.3	3.8	McD. Gold Della (SM)	Dal. Dun. Mat. Della
Judith	2X	5y 2m	322	15251	547.1	3.6	Dun. Mat. Della	Duchess Am. Burke
Lou Posch	2X	7y 8m	303	12612	543.1	4.3	Master Stroke (GM)	Dau. Sir Luc. Posch

(a) Bull Calf available, born 3/28/53. (b) Incomplete record, still milking 50 lbs. a day. (c) Bull Calf born 1/15/53. (d) Record made carrying twins. (e) Selling Maryland Fall Sale (f) Bull Calf born 11/14/52.

It's October 10...at the Cobleskill Fairgrounds!

9th SCHOHARIE COUNTY HOLSTEIN CLUB SALE

50 Registered Holsteins

All females are young; fresh or close up, ready to do a real job for you. Two high record young herd sires also sell.

HEALTH: Every precaution is taken to make sure these Schoharie County offerings are right for you to buy. A high percentage are from Bang's Certified herds, eligible for any state.

Cobleskill (N. Y.) Fairgrounds — Saturday — October 10

Sale starts at 12 Noon — Lunch Available on Grounds

SALE COMMITTEE
EARL RICKARD, Cobleskill, Chairman
HARRY C. BROWN, Sloansville
MORRIS VELEY, Richmondville
CHURCH TRAVER, Middleburg

CLUB OFFICERS
GROVER C. GUERNSEY, President
GEORGE RICKARD, Vice-President
WINTHROP AMES, Secy.-Treas.

R. AUSTIN BACKUS

Sales Manager and Auctioneer — **Mexico, N. Y.**

Great Sires from Great Families Come

An Opportunity to Own the Last Son of

MONTVIC PATHFINDER PRIZETAKER (Gold Medal Sire of Great Udders)

SELLING . . . In The VIRGINIA STATE SALE at Orange, OCTOBER 9

ROUND OAK PATHFINDER, a junior yearling that we sampled in our herd. His dam, Brackel Farm Montvic Evelyn, four times over 700 lbs. fat with lifetime total to date of 119,570 lbs. milk, 4,672 lbs. fat. His maternal brother is in service at Virginia Artificial Breeding Association. Two daughters and three granddaughters are in the herd.

Also Consigned . . .

ROUND OAK MONTVIC P F LASSIE—2d prize 2-yr-old at 1952 Atlantic Rural Exposition, a Prizetaker daughter out of an 800-lb. Fairview Montvic Chieftain 12th daughter.

TWO OTHER "PRIZETAKERS"—One a fresh 2-year-old, the other a 400-lb. 2-year-old due in November.

TWO COWS strong in Rag Apple breeding, each with records over 500 lbs. fat.

CHARLES R. HOPE & SON

ROUND OAK FARM — Purcellville, Virginia

VIRGINIA HOLSTEIN CONSIGNMENT SALE

Orange, Virginia — Friday, October 9

The following breeders have consigned 71 animals to this sale. They are the kind that will do good in their new owner's barn.

L. R. COWNE
Nokesville Va.

FRANK R. & PAUL COFFMAN
Harrisonburg, Va.

CURLES NECK FARM
Richmond, Va.

CHAS. R. HOPE & SON
Purcellville, Va.

THOMAS JONES
Berryville, Va.

LUCK BROTHERS
Ashland, Va.

ROBERT S. QUISENBERRY
Richmond, Va.

JOHN D. SHANK
Dayton, Va.

TED J. SHEPHERD
Nokesville, Va.

LOUISE V. SPEIDEN
Somerset, Va.

J. E. TAYLOR
Orange, Va.

FRANK S. WALKER
Orange, Va.

JAMES E. WALTERS
Richmond, Va.

R. J. WILLIS
Ballsville, Va.

VIRGINIA POLYTECHNIC INSTITUTE
Blacksburg, Va.

CHAS. MOYER
Mattoax, Va.

L. J. CROWGEY
Wytheville, Va.

GARST AND CRAUN
Roanoke, Va.

All herds are accredited for T. B. All herds are either accredited or clean for Bang's.
Many of these animals are calfhood vaccinated

Virginia Holstein Club

L. A. DREWRY
Secretary
Hollins College, Va.

FRANK S. WALKER
Sale Manager
Orange, Va.

BURKES at Auction!

WISCONSIN ADMIRAL BURKE LAD (VG-GM)

Buy Burke Blood

AT THE

Wisconsin State Institutions Sale

TUESDAY — OCTOBER 20

At Mendota State Hospital — Near Madison, Wis.

80 HEAD

Including Females of All Ages

6 High Record Young Bulls — 4 Partially Proven Sires

The State Department of Public Welfare has decided to discontinue the breeding of Holsteins at Mendota State Hospital and to combine this herd with the one at Oregon State Farm, Oregon, Wis. To make this possible, both herds will have to be reduced in size materially, hence this sale, which will consist of animals selected from both herds, together with a number of top offerings from other Wisconsin State Institution Herds.

The breeding program at these herds was started by Glen M. Householder more than a quarter century ago and his sound policies have been continued under the present management. Ormsby and Homestead lines have always predominated—and of late years we have built strongly on the blood of Wisconsin Admiral Burke Lad, a sire that was bred at one of our institutions—Green Bay—as was his sire before him.

Our constructive program of "Breeding, Weeding and Feeding," together with production testing, showing and Herd Classification, sire proving and the locating of brood cow families, has resulted in a group of State Herds of unusual excellence.

Offerings for this sale have been selected with particular reference to their salability and desirability at the present time. Generations of proven production, proven type and proven transmitting ability back of each and every one.

WRITE FOR CATALOG AND INFORMATION

Wisconsin State Department of Public Welfare

W. W. KINYON, Farm Supervisor — **STATE CAPITOL, MADISON, WISCONSIN**

The "TREASURE MODELS" WIN!

The BOX SCORE

At Ohio and Indiana

Ohio

1st 2-Yr-Old Bull (Gr. Ch.)
1st Jr. Yrlg. Heifer (Res. Jr. Ch.)
2nd and 3rd Bull Calves
2nd Jr. Get of Sire
4th Heifer Calf
6th Jr. Yrlg. Heifer
8th Jr. Yrlg. Bull
9th 2-Yr-Old Heifer

Indiana

1st 2-Yr-Old Bull (Gr. Ch.)
1st 2-Yr-Old Heifer
1st Heifer Calf
1st Jr. Get of Sire
1st Jr. Yrlg. Heifer (Jr. Ch.)
2nd Jr. Yrlg. Heifer
3rd Jr. Yrlg. Heifer
2nd Bull Calf
3rd Bull Calf
5th Bull Calf
2nd Heifer Calf
2nd Sr. Get of Sire
4th Jr. Yrlg. Bull
6th Jr. Get of Sire
7th Heifer Calf
8th 2-Yr-Old Heifer

(All above prize winners sired by Treasure Model)

Let us quote you on TREASURE MODEL bulls or artificial service. Join our growing family of satisfied customers.

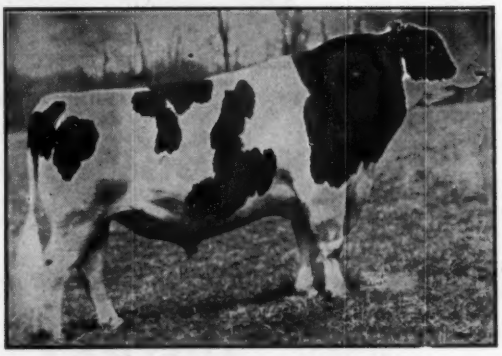

FRANLO GEN TREASURE MODEL

30 Females For Sale!

We have 58 daughters of Treasure Model to date and we plan to keep and develop them all . When cold weather comes there will not be barn room for them —so we are offering 30 head of foundation females, all ages, with records up to 800 lbs. of fat. Sound, healthy, well bred young cows and heifers, one or a carload. Come and look them over, or write for details. Fairly priced.

BOTTEMA FARMS — Bridgeport, Ind. (RD 2)

C. M. BOTTEMA, JR., Owner **MARK O. SHEETZ, Herdsman** **REUBEN WILLING, Asst.**

The BARRON FALL SALE

Monday — October 19

AT

BARRON, WISCONSIN

WILL AGAIN OFFER ABOUT 60 HEAD OF REGISTERED HOLSTEINS OF THE USUAL HIGH STANDARD OF QUALITY. A FEW CHOICE BULLS—MOSTLY CLOSE UP MATURE COWS AND TWO-YEAR-OLDS.

HERE ARE A FEW OF THE EARLY ONES:

St. Croix Co. Hospital

A pair of top daughters of Pabst Jess, due at sale time. Here is high production and pleasing type.

GEO. BROS. & SON

A 741-lb. 2X daughter of Iowanna Ormsby Rachel Burke, a real cow sells. Also her yearling son sired by Pabst Burke Belmont Pride, full brother to Pabst Comet, both highly proven sires for type and production.

FREEMAN HANSON

A 2-yr-old from his highest record daughter of Don Duke Vale Ormsby with 774 fat on 2X.

Other Entries Just As Good From:

Weber Brothers
Dunn Co. Hospital
Geo. Goff & Son
Clinton Stock Farm

Art Hanson
John Doornink
Paul Barfknecht

John Meyers
Chippewa County Hospital
Anker Farms
H. J. Hanson & Sons

Catalogs Ready About 10 Days Before Sale
Send 25c to Cover Cost of Mailing To
R. W. KOEPP, Mgr., Rice Lake, Rt. 1, Wisc.

— Remember —

THE BARRON FALL SALE

FOR SELECTED FOUNDATION SEED STOCK

ManCryCo Consignment To The

SOUTH DAKOTA STATE SALE

HURON, SOUTH DAKOTA

SEPTEMBER 30 1953

ManCryCo Governor Princess

MANCRYCO GOVERNOR PRINCESS
A daughter of the GM Carnation Governor Homestead Inka.
3y8m 2X HIR 597.9 F.
A full sister has 670 F., 3X at 2y5m, AR.

At the recent Iowa State Fair, our herd awarded blue ribbon on three best females bred by exhibitor.

ManCryCo Dictator Belle

MANCRYCO DICTATOR BELLE
Son of Ex Transmitter Governor Maybelle. Dam's record:

2y1m	2X	4% HIR	427 F.
3y3m	2X	(SA)	575 F.

Produce of ManCryCo Dictator Carioca

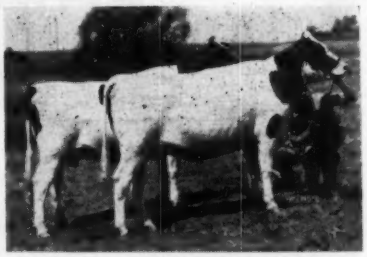

PRODUCE OF MANCRYCO DICTATOR CARIOCA
Twin sisters to the dam of the bull pictured at left.
Dam's records:

2y6m	365d	2X	4%	460.6 F.
3y8m	283d	2X	4%	359.5 F.
4y8m	343d	2X	3.9%	481.2 F.
5y9m	365d	2X	3.9%	516.7 F.

ManCryCo Farms

MANNING —:— IOWA

Planned Mating Service Now Offered —

UDDER-ROCKCREST BURKE PERFECTION →

Winner Best Udder Class — 1953 Iowa State B & W Show
Owned and exhibited by EIABA—finishing approximately 800 F. as a Sr. 3-yr-old. Sired by Pabst Burke Piebe Tritomia, Very Good - Gold Medal, proven sire, see below.

THESE SIRES NOW AVAILABLE FOR PLANNED MATING SERVICE —

1. **Redfield Gypsie Bill** — his daughters did well at 1953 Wis. State Fair—2nd and 7th produce, 6th get and 1st get at Ohio State Fair with 1st 4-yr-old shown by Bristol Farm.
   Sire—King Bessie Fobes Maid — Ex-GM proven sire
   Dam—Redfield Bessie Piebe Gypsie—VG 694 F.
2. **Pabst Burke Piebe Tritomia**
   VG-GM—his offspring at the 1953 state B & W Show —1st and 4th get of sire; best udder; 2nd and 3rd aged bull; 3rd 4-yr-old cow.
   Sire—Wisconsin Admiral Burke Lad—VG-GM.
   Dam—Piebe Ormsby Skylark—759 F. AR-365d-3X
3. **Governor Pride Transmitter**
   Gold Medal Proven sire
   Sire—Governor of Carnation, surely one of the greats.
   Dam—Lilly Ormsby Piebe Tritomia—1042 F., highest record daughter of Transmitter.
4. **Hill-Man Star Felecia**
   Gold Medal Proven Sire
   Sire—Milco Felecia Hoesly Star—Excellent
   Dam—General Grace
5. **Gerart Bess Lochinvar Prince**
   7 daughters ave. 14538 4.2% 604 F.
   Plus proven 2610 M. .4% 147 F.
   Sire—Dunloggin Lochinvar Prince (Ex)
   Dam—Gerart Bess Polly Bessie
   6y 365d 2X 18036 4.4% 787 F.

For Details and Pedigrees Write—

Eastern Iowa Artificial Breeding Association Inc.,
CEDAR RAPIDS, IOWA

Now in Heavy Service at ROCKCREST

← Rockcrest Burke Admiral

ROCKCREST BURKE ADMIRAL
Son of the GM Pabst Burke Piebe Tritomia from the highest record daughter of Sir Tritomia Transmitter.

He was Grand Champion of District No. 2 B & W Show 1952 and 1953; third aged bull, All-Iowa Fair, 1953 and third aged bull, Iowa State Fair, 1953. Sire of second place heifer at All-Iowa Fair, 1953.

His sire, the GM Pabst Burke Piebe Tritomia, our son of Burke, his dam the highest record daughter of "Babe," son of Transmitter with 734-lbs. Fat on 2X.

ROCKCREST Farms
ELKADER, IOWA

A. J. JOHNSON, Owner FRANK SCHWENDINGER, Herdsman

IOWA Rugged Holsteins

THE BRIGHTEST STARS IN THE MILKY WAY ARE *HOLSTEINS!!*

and one of our brightest stars is our Junior Herd Sire - - -
DOBIHAFT VAR PRINCE RETURN 1190130
whose sire is Dunloggin Lochinvar Prince, 3rd Honor List Sire, 1952.

Dam of "Little Prince" is our homebred Dobihaft Princess Katy with a DHIA record of 12,344 lbs. M. and 503.2 lbs. F. 2X 292d 4y 11m. She is a daughter of our "Old Prince" (Colantha Prince Man-O-War) who sired some of our very "brightest stars."

DUNLOGGIN LOCHINVAR PRINCE

We cordially invite you to visit our farm and see these stars in person.

Classified -:- Analyzed :- HIR and DHIA

DOBIHAFT HOLSTEIN FARMS

DELTA OTTIS TAYLOR, Owner IOWA

Southern Ill. B. & W. Show

The 5th annual Southern Illinois Black and White Show, held at Breese, Illinois, July 24th, was again considered a huge success. Over 5000 people were on hand during the day for the judging of cattle, parade and evening program. This outstanding Holstein Festival really got underway with the Clinton County Black and White Show and State Show held July 23, with the Black and White Show being held during the day and the Junior Show held at night.

T. A. Burgeson, prominent breeder from Grandview, Missouri, served as judge for the Clinton County show and selected "Homecrest Robin Midas Model", Jr. Yearling Bull shown by Henry Richter & Sons, as grand champion bull, and "Queen Dora Piebe Pontiac", the first prize aged cow, shown by A. A. Rakers & Sons, as grand champion cow. William Schrage, of Breese, showed the Junior champion female winning on his first place heifer calf, "Schraglea Phyllis Jasmine".

Dr. W. W. Yapp, of the University of Illinois handled the Southern Illinois State Show very nicely, with 123 head of cattle being shown by 56 exhibitors in one of the greatest shows ever held in this rapidly growing dairy section of Illinois. Eleven different breeders won Blue Ribbons in the eighteen classes, with Schoenemann and Pocklington of Shipman, the big winners, taking home five blue ribbons winning four of them in the group classes.

Clyde Lebegue and daughters of Highland, showed the Grand Champion bull winning on their first place Jr. Yearling bull, "Holmestead Pabst Admiral Lad", a son of Pabst Comet out of a "Roamer" daughter. The reserve championship in the bull division went to the second place Jr. Yearling, "Homecrest Robin Midas Model", shown by Henry Richter and Sons of Trenton. Judge Yapp liked his champion bull over his reserve selection in general stretch and dairyness.

Schoenemann and Pocklington showed the Grand Champion cow winning on their first prize 4-year-old, 'Maplewood Lane Bossie", with last year's champion, "Queen Dora Piebe Pontiac" shown by A. A. Rakers and Sons of Highland winning the reserve award. Junior Champion female went to a 4-H boy, Linas Schrage of Trenton on his senior yearling heifer, "Schraglea Corrine Salina". This same heifer was Junior Champion at the 1952 show as a heifer and has come through as a Sr. Yearling in wonderful shape.

Clyde Lebegue and daughters showed the first place bull calf, an unnamed entry sired by a son of "Pabst Roamer".

August Trame of Clinton won the senior yearling bull class on "Get Mar Farm Tidy Raven".

Neal Turley of Greenville who last

(Continued on page 82)

Three Gold Medal Sires

All from the Same Cow Family

1. **HALLROSE PROGRESSOR 808292 (Excellent – Gold Medal)**
   Bred at Hallrose – Owned Jointly with Carnation

   Grandson of Lyda Aaggie Hazelwood, being from her daughter, Lola Aaggie Myretta (Excellent), with record of 4½y–365d–3X 22538 M. 3.9% 882 F.

2. **HALLROSE KING HAZEL 813662 (Excellent – Gold Medal)**
   Bred, Proven and Owned at Hallrose

   Another grandson of old Lyda, being from her other Excellent daughter, Ormsby Aaggie Tilda, with records up to 940 lbs. fat.

3. **HALLROSE HAZEL INKA 854184 (Very Good – Gold Medal)**
   Bred at Hallrose – Proven by Lindow Bros.

   A great granddaughter of old Lyda, his dam being Tilly Hazelwood (VG), a daughter of Ormsby Aaggie Tilda.

A third daughter of old Lyda is Myretta Lyda Hazelwood (775.9 F. at 4½y), who in turn is dam of two Silver Medal Production Sires, Hallrose Hazel Marauder and Hallrose Hazel Midnight, both bred at Hallrose.

Quite a cow, Old Lyda, to produce three such high record daughters and they in turn so many sons with medal ratings. We showed you her picture on page 178 of the Herd Sire Issue. One of the truly great mothers of the breed.

HALLROSE RANCH — Troutdale, Oregon

S. B. HALL, Owner **H. M. TABBERT, Herdsman**

Pictured here is our National 2X Champion, Nancy Della May at the Minnesota State Fair, where she freshened with the heifer calf sired by a son of our state 3X champion, Elain Gypsie.

Della May now has over 126,000 lbs. milk—we are using her son sired by Skokie Prince X, the son of Dun. Loch. Prince from "Golden Princess."

Our senior herd sire is Pabst Sir Remer Fobes, son of Pabst Regal from a daughter of Pabst Roamer. We'll be glad to show you our "Gypsie-Burke" females.

JERGENS HOLSTEIN FARM

A. H. JERGENS - DONALD H. JERGENS
BISCAY, MINNESOTA

It's the . . .

13th Annual

EVERGREEN DAIRY CLASSIC

Monday — October 5

At the Evergreen Fairgrounds

Mount Vernon, Washington

60 Reg. Holsteins — All Females

I have selected practically all these animals myself and feel that it will be a top lot of foundation cattle. They will be mostly bred heifers and older, with a few yearlings and heifer calves. Well bred, selected from the top third of the best known herds in the Northwest (Washington, Oregon, Idaho). All popular bloodlines will be well represented.

The Lucky 13th

For Catalog Write:

R. E. EVERLY — Sales Manager

616 New World Life Bldg. — Seattle 4, Wash.

SOUTHERN ILL. B & W SHOW

(Continued from page 79)

year was the proud owner of the Jr. All-American Jr. Yearling, added further to his honors by winning the senior heifer calf class on "Hickory Creek Miss Omega", a big strong well-balanced daughter of "Willow Springs Crescent Prince". Neal bought this hiefer in the 1953 Illinois State Junior Sale.

Walter Hake and Son of Hoyleton won the Jr. Yearling heifer class on "Willow Branch Fobes Segis Sally" with Clyde Lebegue and daughters in second on "Hartog Pabst Nancy".

Judge Yapp found both the Jr. Champion and Reserve Jr. Champion in the Sr. yearling class, Linus Schrage winning first and Jr. Champion on "Schraglea Corrine Salina" and Schoenemann and Pocklington second and Reserve Jr. champion on "Maplewood Lane Ann Princess". Judge Yapp stated that this was a close placing giving the Schrage heifer a slight advantage on legs and a little stronger top line.

June Spitzer, a 4-H girl from Edwardsville won the Jr. two-year-old class on "Montvilla Chetty Dot", a deep bodied, straight topped, wonderfully balanced heifer. This same heifer had been the champion in the Junior show held on the previous night.

William Schrage was in first place in the senior two-year-old class with "Schraglea Joan Roseanna", a daughter of "Clyde Hill King Fobes Piebe 12th", who also sired the winning senior get. The three-year-old class was won by Henry Richter & Sons on their very smooth dairy-like entry "Homecrest Pauline Robin".

Committee members were as follows: Wm. Schrage, Trenton; F. C. Stevenson, Breese; Henry Richter, Trenton; Harry Turley, Greenville; Sylvester Schumaker, Trenton; Truman Pocklington, Shipman; Clyde Lebegue, Highland; Ben Gebke, Bartelso; Wallace Klingenberg, Okawville; and Wilbur Boyd, Carlyle. F. C. Stevenson, Manager of the Southern Illinois Breeding Coop. acted as chairman and superintendent of the Junior Show—Reported by R. J. Howard, National Fieldman.

Detailed placings follow:

Junior Bull Calves
1. Homecrest Jennie Masterpiece, Henry Richter and Sons, Trenton.

Senior Bull Calves
1. Clyde Lebegue and Daughters, Highland. 2. Waldo Keilbach, Highland. 3. Schonemann and Pocklington, Shipman. 4. Shraglea Posch Burke Pulot, Wm. Schrage, Trenton. 5. Schraglea Rosella Standard, Wm. Schrage.

Junior Yearling Bulls
1. Holmestead Pabst Admiral Lad, Clyde Lebegue and Daughters, 2. Homecrest Robin Midas Model, Henry Richters and Sons, 3. Walter Hake and Son, Hoyleton.

Senior Yearling Bulls h
1. Get Mar Farm Tidy Raven, August Trame, Carlyle, 2. Schraglea Pearl Revelation, Wm. Schrage.

Grand Champion Bull
Holmestead Pabst Admiral Lad, Clyde Lebegue and Daughters Reserve Grand Champion Bull Homecrest Robin Midas Model, Henry Richter and Sons.

Junior Heifer Calves
1. (Entry) Hugh Edwards, Bellville, 2. Homecrest Robin Midnight, Henry Richter and Sons, 3. Echo Glade Ty-Vic Silver Dawn, Waldo Keilbach, 4. (Entry) Dorene Turley, Greenville, 5. Maplewood Lane Mable, Schoenemann and Pocklington.

Senior Heifer Calves
1. Hickory Creek Miss Omega, Neal Turley, Greenville, 2. Segis Piper View Ormsby, Donald Travioli, 3. Mitzi Pabst Pride, Clyde Lebegue and Daughters, 4. Schraglea Clarice June, Wm. Schrage, 5. Homecrest Pearl Marlene, Henry Richter and Sons.

Junior Yearling Heifers
1. Willow Branch Fobes Segis Sally, Walter Hake and Son, 2. Hartog Pabst Nancy, Clyde Lebegue and Daughters, 3. Bessie Tyler Princess, Allen Walter, 4. Winlane Bess Lee Governor, Sylvester Schumaker, Breese, 5. Amestead Ormsby Tritomia Pansy, Delres Horstman, Breese.

Senior Yearling Heifers
1. Schraglea Corrine Salina, Linus Schrage, Trenton, 2. Maplewood Lane Anne Princess, Schoenemann and Pocklington, 3. Maplewood Lane Prince Kay, Schoenemann and Pocklington, 4. Ormsby Newmont Susie, Clarence Olive, 5. Rag Apple Pabst Mitzi, Clyde Lebegue and Daughters.

Junior Champion Female
Schraglea Corrine Salina, Linus Schrage.

Reserve Junior Champion Female
Maplewood Lane Anne Princess, Schoenemann and Pocklington.

Junior Two Year Old Heifer
1. Montvilla Cherry Dot, June Spitze, Edwardsville, 2. Hap-Halo Kay Ocean, John Horstman, Breese, 3. Mooseheart Korndyke Ormsby, Schoenemann and Pocklington, 4. Jane Conquerer Master Segis, Alphonse Mueller, 5. Pride Hedda Pabst, Clyde Lebegue and Daughters.

Senior Two Year Old Heifers
1. Schraglea Phyllis Rhea, Wm. Schrage, 2. Maplewood Lane Bossie Echo, Schoenemann and Pocklington, 3. Maplewood Lane Betty, Ruth Pocklington, 4. Schraglea Joan Roseanna, Wm. Schrage, 5. Clanyard Model Martha, R. J. Shasteen, Sullivan.

Three Year Old Heifers
1. Homecrest Pauline Robin, Henry Richter and Sons, 2. Maplewood Lane Faith, Schoenemann and Pocklington 3. Tootsie Newmont Pride Harry, Turley and Sons, 4. Hap-Halo Beauty Aristus, John Horstman, 5. Montvilla Segis Romona, June Spitze.

Four Year Old Heifers
1. Maplewood Lane Bossie, Schoenemann and Pocklington, 2. Schraglea Connie Rosalind, Wm. Schrage, 3. Maplewood Lane Louise, Roy Pocklington, 4. Schraglea Mona Ruth, Wm. Schrage, 5. Hap-Halo Blacky Opal, John Horstman.

Aged Cows
1. Queen Dora Piebe Pontiac, A.A. Rakers and Sons, 2. Shraglea Phlox Jennie, Henry Richter and Sons, 3. Ileana Bonnie Joe Dynamite, Hugh Edwards, 4. Grey View Rag Apple Mitze, Clyde Lebegue and Daughters, 5. Pansy Matador Ormsby DeKol, Klingenberg Bros.

Senior and Grand Champion Female
Maplewood Lane Bossie, Schoenemann and Pocklington.

Reserve Senior and Reserve Grand Champion Female
Queen Dora Piebe Pontiac, A.A. Rakers and Sons

Produce of Dam
Produce of Maplewood Lane Bossie Bessie, Schoenemann and Pocklington, 2m Produce of Montvilla Cascade Dolly, Oliver Spitze, 3. Produce of Schraglea Susie Clarice, Wm. Schrage, 4. Produce of Schraglea Ponderosa Corrine, Linus Schrage, 5. Produce of Maplewood Lane Bossie, Schoenemann and Pocklington,

Junior Get of Sire
1 Get of Vicery Vale Jule King, Schoenemann and Pocklington, 2. Get of Pabst Pride Roamer, Clyde Lebegue and Daughters, 3. Get of Cardoa Ruby Model Midas, Henry Richter and Sons, 4. Get of Clyde Hill King Fobes Piebe 16th, Wm. Schrage, 5 Get of Admiral Fobes Ace Jule, Schoenemann and Pocklington.

Senior Get Of Sire
1. Get of Clyde Hill King Fobes Piebe 12th, Wm. Schrage, 2. Get of Maplewood Lane Mabel Tyler, Schoenemann and Pocklington, 3. Get of Master Chetty Oren, John Horstman.

Breeders Herd
1. Schoenemann and Pocklington, 2. Wm. Schrage, 3. Oliver Spitze, 4. Clyde Lebegue and Daughters, 5. Klingenberg Bros.

District Herd
1. Clinton County, 2. Litchfield District, 3. Madison County 4. Washington County.

Best Uddered Female
Maplewood Lane Bossie, Schoenemann and Pocklington.

Girls Junior Showmanship
1. Dorene Turley, Greenville, 2. Wilma Pocklington, Shipman, 3. Victoria Schrage, Trenton.

Boys Junior Showmanship
1. Neal Turley, Greenville, 2. Linus Schrage, Trenton, 3. Robert Hake, Hoylton.

ST. CLOUD MINN. B & W SHOW

The first Black and White show of the St. Cloud Area Holstein Ass'n was held at Sauk Centre, Minn. on June 9 and found about 65 Holsteins tied to snow fencing held tight by tractors. The tractors were supplied by local implement dealers. The weather was cold with rain threatening but about ten o'clock the sun came through and the rest of the day was very nice. The site of the show on the shore of Sauk Lake was beautiful with plenty of trees for shade.

Axel Hansen judged the show and commented on the high quality of the cattle shown. Only three white ribbon animals were exhibited.

Franlo Roebuck Regent was Senior and Grand Champion bull of the show for Hanson Bros. of Raymond. They also showed the grand champion cow. Arnold Hackett of Rice showed the junior champion bull—Langola Victor Rag Apple. Langola Gypsie O'Pal was Junior Champion Female shown by Francis Gates also of Rice.

Exhibitors were: Al Braun, Melrose; H. P. Imdieke, Melrose; St. Cloud Orphanage, St. Cloud; Arnold Hackett, Rice; St. John's University, Collegeville; Francis Gates, Rice; Math Jennesson, Sauk Centre; Sylvester Radermacker, Melrose; Ed Fielder, Sauk Centre.

Of the ten bulls shown nine were in the blue ribbon group. There were 55 females shown. Of these 35 were in the blue group, 17 in the red group and 3 in the white ribbon group.—Reported by H. P. Imdieke.

GEORGE DRUMM HONORED

George Drumm, Head of the Dairy Husbandry Department of the California State Polytechnic college has been elected 1954 president of the Western Branch of the American Dairy Science Association at its recent annual meeting at Fort Collins, Colorado. Drumm has been an instructor at Cal Poly since 1931, and is a popular Holstein judge at western shows.

Stop MASTITIS with the DOUBLE-DUTY ANTIBIOTIC AUREOMYCIN

KEEP MILK FLOW *UP!*

Be prompt when mastitis strikes! Act even *before* this costly disease strikes!

You guard continually against mastitis—keep *more* quarters producing—when you use AUREOMYCIN* Chlortetracycline *Crystalline* OINTMENT *Lederle* in this two-way protection and treatment method: 1. When mastitis strikes, infuse the contents of a tube into an infected quarter. 2. Before mastitis strikes, treat cuts and wounds on teats or udder by local application and infusion.

AUREOMYCIN is the antibiotic with the widest range of activity . . . more broadly active than penicillin...effective against all of the organisms commonly found in mastitis.

AUREOMYCIN OINTMENT penetrates rapidly throughout the treated quarter . . . remains active in the udder for many hours...quickly returns most cows to normal milk production.

AUREOMYCIN OINTMENT is available in a convenient, easy-to-use, infusion-tip tube. Ask your druggist for it. Keep a good supply on hand!

In cases of acute septic mastitis, udder infusion alone is not adequate. Use, in addition, Veterinary AUREOMYCIN *Crystalline* INTRAVENOUS** or the injectable form of SULMET® Sodium Sulfamethazine *Lederle*** under the direction of a veterinarian. Subsequent treatment of septic mastitis and treatment of persistent infections of chronic mastitis may be conducted with SULMET Sulfamethazine OBLETS® Veterinary Tablets.

For best management practices and disease-control procedures for avoidance of mastitis, consult your veterinarian. Write for folder on AUREOMYCIN Ointment.

*Trade-mark
**Available through Veterinarians

Lederle

Animal Industry Section

LEDERLE LABORATORIES DIVISION

30 Rockefeller Plaza — AMERICAN Cyanamid COMPANY — New York 20, N. Y.

Yes . . . we have a Cow Family!

WOODLAND PABST HENGERVELD LADY
Classified Excellent

Her dam and maternal granddam both Excellent in Canada. She has calved at 2, 3, 4, 5,6, and 7 years, making records of 511, 503, 502, 497, 489 and 416 lbs. fat, all but one on 2X milking. She has four sons:

1. **Lawara Sovereign Sachem**
   Owned by Warne Bros., Romulus, New York
2. **Lawara Redladd**
   Owned by Leo Guinan (topped May Earlville).
3. **Lawara Ladysman**
   Owned by Albert H. Magness, Bel Air, Md.
4. **Ameana King Laddy**
   Owned by Freel Bros., Thamesford, Ont.

Her daughter, Ann Sovereign, is the pride of our herd and the dam of our own junior herd sire, Lawara Annagram. Another daughter is VG and made 608 at 2y.

Certainly Woodland Pabst Hengerveld Lady deserves the worthy title of "Brood Cow." Two VG daughters and four sons in service—a calf every year—a good record every year. And her influence in our herd is great, through her VG daughter, Ann Sovereign, much the same kind of a cow, calving every year, and making 580 to 660 lbs. of fat each year on 2X, 4% test.

We are using LAWARA ANNAGRAM, Ann Sovereign's son by Monogram Duke. Another son, Lawara Relann, is herd sire at Ralph Tilton's, Ithaca. And we have her young daughter, Lawara Jewel. It's a family worth knowing. You have our cordial invitation to come and see them. We have breeding stock for sale.

LAWARA FARMS

LEWIS S. BELL — **INTERLAKEN, NEW YORK**

Howard Schmidt, Supt **John Wehr, Herd Mgr.**

Our Res. All-American Son of Roamer

It's An Outcross

MODELYNE ROAMER AUTOCRAT
Reserve All-American Senior Yearling 1952.

At our N. J. State B & W Show this year he placed second to the 1952 All-American Aged Bull in a class of bulls 2 years and over. We didn't expect him to win. We didn't breed him to show. We wanted a Burke outcross for our big, rugged, angular cows. His dam is milking 60 lbs. on 2X at 15 years of age.

Autocrat calves are all we had hoped for! They're smoothies. We are saving one out of FAIR LADY for future service here. We have others for sale, reasonably priced, that are bred to sire them right!

Modelyne Valley Farms

NESHANIC, NEW JERSEY

J. IRVING STRYKER **Accredited — Negative** **JOHN I. STRYKER, JR.**

"THE DUNLOGGINS" OF OHIO

THESE LEADING BREEDERS ARE CARRYING ON THE BLOODLINES THAT MADE DUNLOGGIN FAMOUS

One of Caroldale's Finest . . .

CAROLDALE MISTRESS KONIGEN 2594578

2- 1	365	3X	19,155	3.6	693.1
		(Ohio State Record)			
3- 7	365	2X	15,783	3.9	613.5
4- 9	365	2X	19,979	3.9	784.7
5-11	365	2X	15,839	3.8	608.4
7- 3	365	3X	24,310	4.4	1068.2
		(Ohio State Record)			

Of course, all of our cows are not State Champions, but we think we do have a good herd from which to select a sire. Why not ask us about available youngsters?

Caroldale Farms

DAMASCUS, OHIO

GLENN SHREVE, Mgr. ELGIE BOYLE, Herdsman

A Cow To Build On!

She is Lauxmont Admiral Lucinda, daughter of Admiral Lauxmont (full brother to Dunloggin Standard). She is a full sister to Lauxmont Admiral Lucifer (VG-SMP). She has a 755-lb. fat 2X daughter. She herself has 859 lbs. fat, 4.3%, two others over 700 lbs., and three others over 600 lbs.

SPITZER ROVAR ADMIRAL

That is what we call her son, our junior herd sire by Dunloggin Romeo Var, whose calves are now available from good record, good type, well bred dams. Write for our bull list, pedigrees, prices, full particulars on some real bull bargains available at this time.

Spitzer Farms — Strongsville, Ohio

Bang's Certified — Calf Vaccinated — T. B. Accredited

JERRY HOLTON, Manager

TRY THESE ON FOR

SIZE

Here's Marathon Bess Burke — Admiral — Della breeding through Dunloggin Mistress Queen and one of the breed's all-time great transmitters, Colantha Della Mooie Pietertje — all wrapped up in our herd sire . . .

Lauxmont Master Colantha

He's the only living son of Colantha Della Mooie Pietertje (and a maternal brother to that great Indiana Gold Medal Sire that went to Hickory Creek Farms at 13 years of age, Lauxmont Admiral Rag Apple Della). SIZE runs in the family — big, rugged, long-lived, high producing Holsteins. If SIZE is your problem, a son of Lauxmont Master Colantha can fix it!

We Have His Sons For Sale

WEAVERDALE — RD 3, Louisville, Ohio

T. B. and Bang's Accredited

Dr. H. L. WEAVER, Owner — DAN CALLAHAN, Manager

How Do You Like Them?

— Black ?

— Thin - Necked ?

— Wedge Shaped ?

— Straight Legged ?

Then It's "Var Liner" For You !

DELWOOD WON VAR LINER is our son of Dunloggin Wonder Var out of Dunloggin Mistress Lieen.

VAR LINER is a 2-year-old. His calves are beautiful. We are using him for heavy service to our best females and we have sons of some of them for sale.

WRITE TODAY! Obtain pedigrees and full details on calves available now and high record cows due soon. It costs you nothing but a 2c postcard!

DELWOOD FARM — Damascus, Ohio

Don Phillips, Owner — Wyss Bros., Operators

The 15th Eastern N. Y. Club Sale

(U-S-O Club Cooperating)

SATURDAY — OCT. 3

At Dutchess County Fair Grounds — Rhinebeck, N. Y.

55 Females — 2 Bulls

PRACTICALLY ALL VACCINATED — ALMOST 40 FROM CERTIFIED HERDS

Hand Picked by the Committee on the Basis of

TYPE — PRODUCTION — PEDIGREE

"HIGHER QUALITY THAN EVER" — Says Chairman Evi C. Scholz

For the past 14 years the Eastern New York Club has always staged one of the top County Sales of the Nation for type and quality, production with good test and for constructive combinations of breeding. Mr. Scholz of Trunlan Farms, who has been Chairman of the Sale Committee for the last two sales, both of them outstanding events has done a better job than ever this year and has had wonderful cooperation not only from the members of his committee but also from the consigning breeders from that great Holstein section up and down both sides of the Hudson River, with two nice consignments from neighboring Connecticut.

NEARLY ALL CAN BE SHIPPED IMMEDIATELY TO ANY STATE

And This Sale is Worthy of Out-of-State Support

Two Great Young Herd Sire Prospects

1. ELLBANK PRINCE

Born September 2, 1952

A service age son of Ellbank Jewel Sensation (VG), proven sire and show bull, richest 45th blood lines.

Dam—Ellbank Trixy Sensation Tess, has three 2X records from 609 to 772.7 lbs. fat. She too is linebred 45th.

This bull was 2nd prize calf in the strong class at Dutchess County Fair this fall — and he is a brother to the twice All-American Lassie Belle.

He comes from the Accredited and Certified Herd of Ellbank Farm, R. Alton Wright, Pleasant Valley, N. Y.

They also consign a sister by the same sire, with three heifer records on 2X averaging 456 lbs. fat, due before sale to Pinwood Admiral.

2. QUALITY ZEUS WINNER PAT

Born March 27, 1953

Son of the $5,000 bull, Quality Fobes Walker Ijon, who is a son of the Gold Medal Viscount bull and from the Excellent 200,000-lb. cow, Quality Nebraska Walker Ester. A full sister to Ijon has over 160,000 lbs. at 9 years and is still milking 80 lbs. a day.

Dam—Quality Winner Fobes Inka (VG), with 3y-305d-2X 15830 M. 3.7% 590 F., and now making a larger record. She is one of many great daughters of "Zuave" from a VG 975-lb. 4.11% dam.

Consigned by Quality Farm, Lakeville, Conn., herd Accredited and Certified. They also consign a vaccinated daughter of the Ijon bull from another Zouave daughter, bred to a son of Pabst Winterthur Zeus (Ex-GM).

Send for Catalog and Information

R. AUSTIN BACKUS, Sale Mgr. & Auct., MEXICO, NEW YORK

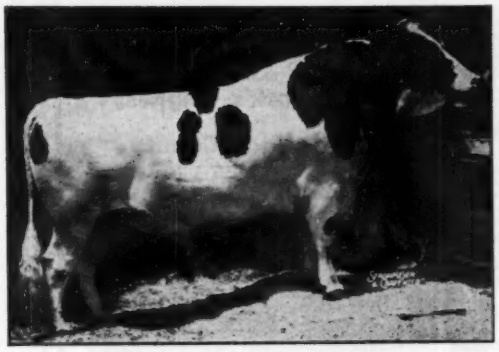

PABST BURKE PILOT (SMP-VG)

THESE TWO GREAT BURKE SONS BOTH HAVE DAUGHTERS IN THIS E. N. Y. SALE

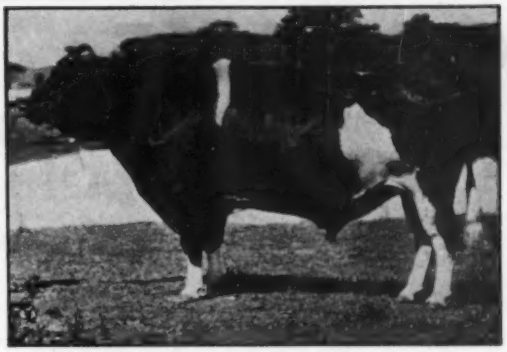

WEBER BURKE CLOVER LAD (GM-EX)

BRIEF NOTES ON THE CONSIGNMENTS

BEN ACKLEY, Empire Farms, Copake, N. Y.
A cow with five 2X records from 415 to 560 lbs. fat, due right after sale. Also a springing heifer from a dam with four records from 503 to 646 lbs. Vacc. and Cert.

P. M. BAIRD & SONS, Chester, N. Y.
Two daughters and a granddaughter of their plus-proven grand champion sire, Harden Farms Deen Twelve. One daughter a fresh 2-yr-old, the other springing with third calf after making 426 f. at 2 yrs. and 542 f. at 3 yrs. Vacc. and Cert.

BOGARDUS HALL FARM, Sharon, Conn.
A young cow just finishing a good junior 3-yr-old record, with over 400 lbs. in first 301 days on 2X and due again sale time to Whirlhill Trustee. Vacc. and Cert.

MARJORIE M. CAMPBELL, Red Hook, N. Y.
A Clove Valley bred heifer by Midlane Bess Major from a 480-lb. daughter of Pebble Beach Rex, fresh with bull calf by Hedge Adeen Adana. Vacc. and Cert.

CLOVE VALLEY FARM, G. S. V. Andrews, Lagrangeville, N. Y.
Two nice ones, a 464-lb. 2-yr-old, daughter of Midlane Bess Major due right after sale; and a 2-yr-old daughter of Genodale Paul Gerben Jocko, due sale time to Milbrofar Montvic Chieftain. Vacc.

JAMES J. CORRIGAN, Staten Island, N. Y.
Three bred heifers, two by Trunlan Burke Monarch, one by Weejoe Canawin, all due right after sale by Butterfly King Omar, an 830-lb. son of Pebble Beach Viking Chloe. (Vacc. & Cert.)

PHILIP H. DAVIS, Kerhonkson, N. Y.
Daughter of Sir Bellmaster Design from a 568-lb. 4.2% 2X dam, due sale time to a high record son of General Rag Apple Posch. Vacc.

BEN DECKER & SON, Walden, N. Y.
A daughter of Pilot Pabst Posch with 454 f. 4.5% at 2 yrs. 2X, her dam with 720 f. 4.4% at 4y 2X. Due sale time to a 700-lb. son of Marksman. Vacc.

ROBERT DONNES, Pine Plains, N. Y.
A granddaughter of Sir Bess Ormsby Fobes Dean from a 471-lb. dam, due sale time to a grandson of Dean. (Vacc. and Cert.).

FRED N. DORN, North Chatham, N. Y.
Three heifers springing with first calf, one by Westwind Travelon Highline Ideal, due sale time by the full brother to Lassie Belle.
Another by Travelon Highline Imperial, soon due to "Ideal."
The third a daughter of Osborndale Lucian Lochinvar, soon due by the full brother to Lassie Belle. All three from high record dams. Vacc. and Cert.

DAVID J. DU BOIS, New Paltz, N. Y.
A daughter of Ellbank Ormsby Prince with 455 f. on 2X, from a 100,000-lb. dam. Vacc. and Cert.

FRANK G. ELLIOTT, New Paltz, N. Y.
Two heifers — one by Glenrest Educator Jean from a 509-lb. dam; the other by Marathon Sensation Jewel from a grand champion dam. Both due sale time. Vacc. and Cert.

DR. L. W. GOODMAN, Manhasset, N. Y.
A two-year-old heifer due soon after sale to Trunlan Burke Laureldale, an 830-lb. son of Pabst Burke Pilot. Vacc.

JANSENWYCK FARMS, Hillsdale, N. Y.
Two bred heifers, both by sons of Weber Burke Clover Lad (Ex-GM), both from record dams, both due in October. Vacc. and Cert.

ALLEN T. JONES, Highland Mills, N. Y.
A good record cow and two bred heifers from record dams, all due around sale time. Vacc. and Cert.

S. ROBERT KELDER, Stone Ridge, N. Y.
A bred heifer by Sir Belmaster Design from a 4.1% dam, due sale time to a high record son of General Rag Apple Posch. Vacc. and Cert.

NICHOLAS H. KOLK, Goshen, N. Y.
Two good record young cows from good record dams and due sale time. Vacc.

LEN-E-DEE ACRES, Leonard Kaplan, Lagrangeville, N. Y.
A daughter of Weber Burke Clover Lad (Ex-GM) with a record of 4y1m—341d—2X 11520 M. 3.85% 444 F. She is from a 621-lb. 2X dam and due sale time to a 719-lb. son of Maple Haven Master Var. Also another good young cow springing by the same service sire. Vacc. and Cert.

EDGAR V. LORING, Florida, N. Y.
A mature daughter of Ellbank Ormsby Prince and a heifer by Westfall Editor Echo, both due about sale time by a son of Newmont Aristocrat (Ex-GM) from a daughter of Pabst Roamer (Ex-GM). Vacc.

RUTH LORING, Florida, N. Y
A heifer from a 534-lb. dam, due sale time to a son of Sir Bess Ormsby Fobes Dean. Also a springing heifer by Knollwood Alcartra Chieftain. Vacc.

JOS. McANLIS, New Paltz, N. Y.
A cow with 506 lbs. fat 3.7% at 4y 2X, from a 593-lb. dam due before sale. Also two bred heifers, due sale time to a son of Lassie Belle. Vacc. and Cert.

JAMES W. MAGEE, Millerton, N. Y.
A daughter of Pabst Burke Pilot with two 500-lb. 2X records and from a 620-lb. dam. Due right after sale to Pellholm Ormsby Dave.
Also two 2-yr-old daughters of "Dave" from high record dam, due in October to Punchbrook Barbetta Posch. Vacc. and Cert.

PINWOOD, Burr Sherwood, Livingston Manor, N. Y.
A wonderful old foundation cow with a long string of 600-lb. 2X records and promising over 800 lbs. fat in her present lactation.

HOWARD QUACKENBUSH, Warwick, N. Y.
A 451-lb. junior 2-yr-old from a 678-lb. dam, fresh with second calf at sale time as a junior 3-yr-old. Vacc. and Cert.

PHILIP RAHL, Washingtonville, N. Y.
A daughter of the VG plus proven sire, Montview Sylvius Pabst Posch, with 494 f. 4.2% at 3y, due sale time to a son of Monogram Duke. Vacc. and Cert.

SHANGRI-LA FARMS, M. D. Safanie, Ancram, N. Y.
Three daughters of Elgan Sovereign Bonnie Sanar, son of Weejoe Sanar (Ex) from a VG daughter of Sovereign. All from good record dams and all due sale time by Shangri-La Commander Pride, a son of Alfalfaland Oma Commander Posch. Also a young cow well over 500 lbs. fat at 4½ yrs. and due sale time by the Sanar bull. Vacc. and Cert.

JAMES STARK, Pawling, N. Y.
A daughter of Starkdale Highness with 498 f. 3.5% in 309d 5y 2X, from a 749-lb. 4.2% 3-yr-old daughter of Dunloggin Aim. Due sale time to Harden Farms Deen Pontiac, proven son of Deen Var from the 1100-lb. Mary cow. Vacc.

MARY F. THOMAS, Brewster, N. Y.
A good record 3-yr-old daughter of Harden Farms Deen Twelve, due just before sale to Keleje Royal. Vacc.

WIGSTEN'S HIGHLINE FARM, Pleasant Valley, N. Y.
The third prize aged cow at Dutchess County Fair this fall and with a record of 476 f. in only 285 days. Vacc. and Cert.

WISNER FARMS, Warwick, N. Y.
A 6-yr-old cow with four 2X records at 2, 3, 4 and 5 yrs. averaging well over 500 lbs. fat and testing up to 4%. She is sired by Sir Moderator Design, proven son of Dunloggin Design (Ex-GM) from a 163,000-lb. 3.9% daughter of Bell Farm Suzone (VG-GM). Due sale time by Curtiss Candy Mr. Deen. Also a 3-yr-old daughter of Curtiss Candy Mr. Deen from a grand champion dam and bred to a 963-lb. son of the $9,200 bull, Cashman Graceful Mister. Vacc. and Cert.

THE HEDGE, Pine Plains, N. Y.
A February 2-yr-old daughter of Creston Rag Apple King, plus proven son of Mistress Queen. Her dam a 724-lb. 3-yr-old daughter of the same sire. Due right at sale time by Tyler Farms Rag Apple Sensation (VG-GM) Vacc. and Cert.

COPAKE

COLUMBIA COUNTY
NEW YORK

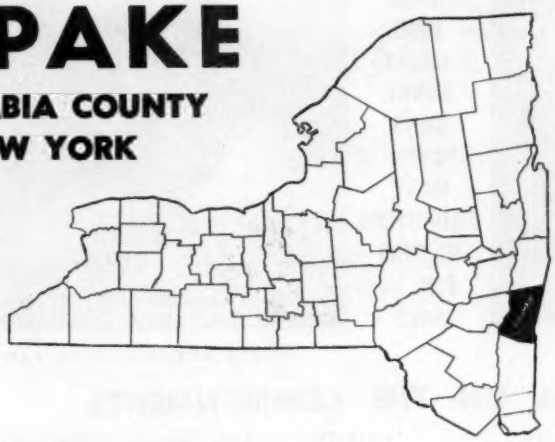

New York's Highest Producing County

Columbia County has the highest fat average in the State of New York. Heart of Columbia County's dairy industry is the COPAKE VALLEY along Route 22, running north and south from Lake Champlain to New York City, on the east side of the Hudson River. Close to all New England, New Jersey and eastern Pennsylvania.

The "Bash Bish" Herd

Empire Farms (prefix: "Bash Bish"), at Copake, N. Y., for the past two years, has had the Best Three Females and the best individual female for both type and production (1951-1952).

The Best Three Females (Columbia Co. Fair) this year have the production average of 719.9 lbs. fat, 305d, 2X. The best individual, Bash Bish Pellholm Daisy, has 899.7 fat, 365d, 2X.

Our neighbors here in the Copake Valley include Grant Langdon, Walt Jensen, Brad Peck, Bert Bristol, A. D. Langdon, Jim Fuller, Cortez Pells and Jensenwyck Farms, all with outstanding herds.

You Can Buy Columbia Co. Breeding

in the Eastern New York Holstein Club Sale

Rhinebeck, N. Y. — October 3rd

and we are selling our herd at

Empire Farm, No. 3 — October 10th

We Are Consigning: **BASH BISH ALANDER GRACE.** Her dam has 645.7 lbs. fat and 16460 lbs. of milk in 266d on strictly 2X milking. We also consign a 7-year-old show cow with 560 lbs. of fat. If you are looking for **Foundation Holsteins**—attend this sale, and then let us show you the good farmer-breeder herds of the Copake Valley!

EMPIRE FARMS

VACCINATED SINCE 1936

Established 1920
COPAKE, NEW YORK
Ben Ackley, Owner — Dick Shutts, Mgr.

ACCREDITED

Ellbank Consigns to Rhinebeck

A Son and a Daughter of

ELLBANK JEWEL SENSATION (VG)

ONE OF HIS DAUGHTERS

SENSATION HIGHLINE LASSIE BELLE (Excellent)
Twice All-American

His 23 Daughters Average 12463 M. 3.9% 481 Fat
11 Classified Daughters Average 84.4
1 Ex – 4 VG – 6 GP

His daughters include the famous twice All-American Lassie Belle, pictured at left.
He is intensely 45th bred, being by Pride Sensation Jewel Ace (VG) and from a 753-lb. 4.1% 2X daughter of the Gold Medal Sire, Newmont Trixy Ormsby Prince.

The Son – ELLBANK PRINCE – Born Sept. 2, 1952
He was second prize bull calf in a strong class at Dutchess County Fair this fall.

Son of Ellbank Jewel Sensation from Ellbank Trixy Sensation Tess (GP) with three 2X records from 609 to 772.7 lbs. fat and a life test above 4% in first five lactations. We have sold several bulls from this same cow family and many of them already have plus provings.

The Daughter – ELLBANK SENSATION HILDA – 5 yrs.
Has two heifer records above 480 lbs. fat on 2X, both with 4.1% test. Daughter of Ellbank Jewel Sensation from a dam with six 2X records from 507 to 702 lbs. fat. Due before sale to Pinwood Admiral.

Ellbank Farm

R. Alton Wright,
Pleasant Valley, N. Y.

Shangri-La to Rhinebeck

Three Bred Heifers – Sired by

ELGAN SOVEREIGN BONNIE SANAR

All Due Close to Sale Time by

SHANGRI-LA COMMANDER PRIDE

The Sire

ELGAN SOVEREIGN BONNIE SANAR

Our son of Weejoe Sanar (Ex), grand champion son of Montvic Lochinvar from Dunloggin Safe Belle (900 lbs.). His dam, Bonnie Place Sovereign Julia (VG), an own daughter of Sovereign with 576 lbs. fat, 5% at 2½y and 596.2 lbs. fat, 4.6%, at 4½y.

The Service Sire

SHANGRI-LA COMMANDER PRIDE

A son of Alfalfaland Oma Commander Posch, proven son of Commander Posch from a 651-lb. cow that was Best Uddered Cow at N. Y. State Fair 1948. His dam a 529-lb. 2X daughter of Dunloggin Master Ormsby.

These three heifers are all carrying first calves and all due just before or just after sale. All three are from dams with good HT records, two of them daughters of Alfalfaland Oma Commander Posch. The third heifer is from a 640-lb. 4% 2X daughter of Montvic Lochinvar Hartog, Silver Medal Production Sire, son of Montvic Lochinvar from the 741-lb. daughter of Montvic Bonheur Hartog, former world champion junior 4-yr-old with 1153 lbs. fat, 4.75%.

Also Consigning a Great Young Cow

SHANGRI-LA ANCHUSA POSCH BELLE 2881103

3y	—331d—2X	10920 M.	3.5%	384.6 F.	(HT)
4y	—317d—2X	12470 M.	3.7%	460.0 F.	(HT)
4½y	—305d—2X	14130 M.		513.0 F.	(Inc.)

Daughter of Alfalfaland Oma Commander Posch, due right at sale time by Elgan Sovereign Bonnie Sanar.

SEE THEM AT THE E.N.Y. SALE, OCT. 3

M. D. SAFANIE – Ancram, N. Y.

Bairdlea To Rhinebeck

Two Daughters and a Granddaughter of

HARDEN FARMS DEEN TWELVE

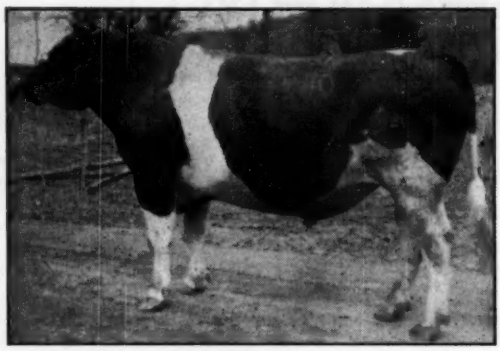

HARDEN FARMS DEEN TWELVE
Grand Champion Orange Co. Fair, 1950-51

		His Proving		
23	Dtrs. Avg.	14674 M.	3.7%	542 Fat
23	Dams Avg.	12864 M.	3.7%	480 Fat
	Increase	+1810 M.	+.0%	+62 Fat

Son of Dunloggin Deen Var from Locvale Knight Klick (1007 lbs. fat), who is a maternal sister to the 932-lb. All-American, Locvale Master Marcy.

Our Plus-Proven Senior Sire

1. **BAIRDLEA DEEN SADIE**
Born Sept. 9, 1948

2y–305d–2X	11340 M.	426 Fat	(DHIA)
3y–337d–2X	14150 M.	542 Fat	(DHIA)

Daughter of Deen Twelve from a 518-lb. junior 3-yr-old daughter of Dunloggin Standard.
Bred Jan. 9, 1953 to Pinwood Master Designer, our son of Dunloggin Melcross from a 705-lb. daughter of Dunloggin Design (Ex-GM).

2. **BAIRDLEA DEEN BETHADA**
Born Feb. 25, 1951
Another daughter of Deen Twelve from a 500-lb. daughter of Dunloggin Standard, just fresh—Sept. 10 with a bull calf—and ready to make a nice senior 2-yr-old record for her new owner.

3. **BAIRDLEA PRINCE LASSIE**
Born Mar. 20, 1950
2y4m–346d–2X 12120 M. 3.9% 473 F. (DHIA)
Her dam is a daughter of Deen Twelve that made 419 lbs. fat at 1y6m and 485 lbs. fat at 2y6m, both 2X DHIA and the two records averaging over 4%. Her sire is Skokie Prince Standard, son of Dunloggin Lochinvar Prince from an 825-lb. daughter of Dunloggin Standard.

P. M. BAIRD & SONS—Chester, New York

Doreigh Farms to Rhinebeck

Three Top Springing Heifers

HIS DAUGHTER CONSIGNED

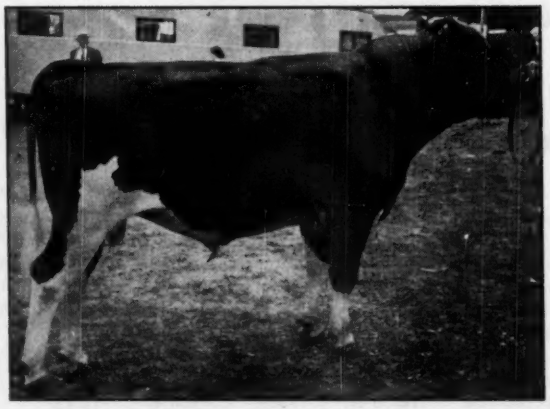

WESTWIND TRAVELON HIGHLINE IDEAL (VG)
(Photo as a Youngster)

Plus-proven, raising fat 55 lbs. over 502-lb. dams. He sired the 2nd and 3rd prize 2-yr-olds at the great New York State Fair of 1952.

He is a son of Newmont Traveller (Trixy's son) from a 508-lb. 4% 2X 4-yr-old daughter of Marathon Ormsby Amos.

1. **DOREIGH FARMS IDEAL BETTY**
Born June 4, 1951

A daughter of Westwind Travelon Highline Ideal (see picture) from a dam that was made VG at 10 yrs. Starting as a 7-yr-old, this dam has made five 2X records from 509 to 666 lbs. fat and is starting strong again at 13 yrs. 4 mos.
Heifer was bred Dec. 18 to Sensation Highline Belle Boy 1164992, full brother to the twice All-American Lassie Belle.

2. **DOREIGH FARMS IMPERIAL DOLLY**
Born Oct. 27, 1950

Daughter of Travelon Highline Imperial 988505, whose dam has six 2X records from 500 to 822 lbs. fat. Her own dam also has a great string of 2X records, five from 551 to 694 lbs. and three over 600 lbs.

Bred Jan. 5 to Westwind Travelon Highline Ideal.

3. **BREEZE PIETJE NAN—Born June 14, 1951**
Daughter of Osborndale Lucian Lochinvar from a 586-lb. 4.5% 10-yr-old dam, now going strong again at 12y2m.

Bred January 18 to Lassie Belle's full brother.

SEE THEM AT RHINEBECK, OCT. 3

Fred N. Dorn North Chatham, New York

THE CANADIAN NATIONAL EXHIBITION

(Continued on page 40)

vue C.N.E. Monogram 962529. 4. Oxby on Shady View Tensen Kerk 965108. 5. Q. D. Whale on Meadowbrae Milestone Empress 965214. 6. J. M. Fraser on Spring Farm Fond Sharon 968682. 7. J. E. Bloor, Malton, on Cedarnook Anne Monogram 964725. 8. Vernon J. Archer, Georgetown, on Archolme Perfection Patsy 983825. 9 and 15. Segsworth on Spruceleigh Monogram Diane 965598 and Spruceleigh Monogram Doreen 975171. 10. A. G. Hunter on Hunterholm Fond Wayne 979042. 11. Monastery of Mt. Carmel on Marfield Fond Betty 986026. 12. Fred M. Snyder, Waterloo, on Airvue R. A. Bala 969680. 13. F. O. Hunter on Golden Hill Champion 967394. 14. W. D. Fraser on Illehee Fond Joyce 985892. 16. Birgs Havill, South Cayuga, on Pietje Rag Apple Monarch A. 968553.

Heifer, Junior Yearling (23)

1. Roman on Texal Fond Hope Darkie 989224. 2. J. M. Fraser on Spring Farm Fond Remembrance 985-242. 3 and 4. Astengo on Rosafe Reflection Kay 996721 and Rosafe Reflection Jean 1001628. 5. Wm. H. Gillespie & Son, Galt, on Rose Vega Jewel Sue 982576. 6. Astengo & Martin Bros. on Cavalier Rag Apple Maid 989232. 7. Howard A. Harrop, Hagersville, on Pabst Johan Queen 986185. 8. W. H. McKibbon, Glanford Sta., on Wakefield Voyageur Francy 991391. 9. W. D. Fraser on Illehee Fond Joan 989742. 10. Edwin S. Eby, Kitchener, on Ebydale Rag Apple Jessie B. 983514. 11. Wm. R. Sebben, Wallenstein, on Memory Snowdrift 1052261. 12. F. Snyder on Airvue Rag Apple Coreen 986571. 13. Bloor on Cedarnook Lulu Monogram 988066. 14. Charles Freure, Wellandport, on Queen DeKol Vigilant 1004230.

Heifer, Senior Calf (33

1. Roman on Cedarnook Beth Monogram 1020677. 2 and 9. J. M. Fraser on Spring Farm Fond Sue 1018193 and Spring Farm Fond Juliana 1042933. 3, 5, 6 and 7. Astengo on Rosafe Shamrock Harriet 1027638. Rosafe Shamrock Kathleen 1027639, Rosafe Shamrock Mae West 1039985 and Rosafe Shamrock Perth Inka 1039984. 4. Walter Waterbury & Son, Selkirk, on Little Acres Fond Lady 1031827. 8 and 15. G. W. Fraser on Fraeholme Jeanie 1049901 and Spring Farm Dot 1038697. 10. Murray K. Masterson, St. Catharines, on G. G. Abegwelt Rattler 1039765. 11. Alexander on Alexholme Salax Hilary 1030240. 12. W. D. Fraser on Illehee Fond Tina 1017738. 13. Marriage on Spruceview Fond Delight 1061676. 14. Q. D. Whale on Meadowbrae Wing Peggy 1022357. 16. Segsworth on Spruceleigh Chieftain Fare 1033378.

Heifer, Junior Calf (16

1. A. B. Snider & Daughter, Brampton, on Sniders Maple Texal 1048355. 2. Astengo on Rosafe Shamrock Topsy 1058958. 3. J. M. Fraser on Spring Farm Fond Supreme 1051347. 4. Don Head Farms, Richmond Hill, on Don Head Fond Hope Pontiac 1059484. 5. C. O. de Lottinville, Brantford, on Sovereign Clara Comet 1054377. 6. Alexander on Alexholme Bonnie Salax 1047842. 7. McCloskey on Glencloskey Artis Maple 1049112. 8. Mrs. Stewart on Dixie Mercedes Rag Apple Meg 1056378. 9. Livingston on Bonny Hiemke Rag Apple 1050520. 10. Hammond on Rivermede Premier Fran 1053910. 11. Murray Cranston, Glanford Sta., on Kindrocket Abbekerk Symbol 1049833. 12. Sheffield Farms on Sheffield Paulette Mandy 1045057. 13. Robert B. Hannah, Dundas, on Wentworth Topsy Pietje 1068591. 14 & 15. Eby on Ebydale Collette Mary 1050182 and Ebydale Collette Doreen 1050914. 16. Russell Masterson on Marsdale Sovereign Millie 1052053.

Heifer, 2 Years, In Milk (12)

1. Stoltz on Glenafton Laurel Johanna 902825. 2, 3, 6 & 9. J. M. Fraser on Spring Farm Fond Memory 911013, Spring Farm Fond Beatrice 901377, Spring Farm Fond Elsie 901378. 4. Spring Farm Fond Royal 915742 and Ashville on Ashville Sovereign Francy 909246. 5. McCloskey on Cedar Dale Sky Rockette 926515. 7. Roman on Sparlyn Sovereign Dale 928278. 8. Irvin Brubacher on Rag Apple Sylvia Rose A. 924441.

(Continued on page 98)

Clove Valley To Rhinebeck

1. CLOVE VALLEY GOBIE MAJOR 3205774
2y5m—365d—2X 12288 M. 3.79% 464.4 Fat
Daughter of Midlane Bess Major (Am. Index 602 F.), raising fat 65 lbs. over 474-lb. dams. Her dam is VG and has records up to 524.6 lbs. fat on 2X, her five records averaging 490 lbs. fat, 14,660 lbs. milk. Due right after sale with second calf, by Buckstead Clintonia Korndyke John 954461.

2. CLOVE VALLEY OPAL JOCKO 3491001
An August 2-yr-old daughter of Genodale Paul Gerben Jocko from a 543-lb. 2X 4-yr-old daughter of a 551-lb. cow with a 9 lactation total of 144,719 lbs. milk, 5,344 lbs. fat. Due sale time by Milbrofar Montvic Chieftain, son of Staffordshire Chieftain Montvic from a Royal Colantha Wayne 5th daughter with a 9-lactation total of 135,882 M. 3.6% , 4896 F.

G. S. V. ANDREWS, Lagrangeville, New York

Pinwood to Rhinebeck

A Cow Headed for 800 Lbs.

She is PINWOOD BEETS POSCH, a grand old milking machine, now on test and promising over 800 lbs. fat this lactation, having 629 lbs. fat in 243 days and credited with 66 lbs. fat in her eighth month.

HER RECORDS TO DATE

4y 9m—309d—2X	18223 M.	3.7%	681.2	Fat
5y 9m—335d—2X	17842 M.	3.6%	650.9	Fat
6y11m—337d—2X	17337 M.	3.8%	651	Fat (SA)
8y 0m—243d—2X	16734 M.	3.8%	629	Fat (Inc.)

She is one of a number of great producing daughters of Mountfield Posch Creamelle here at Pinwood.

SEE HER AT RHINEBECK – OCTOBER 3

And Bid Last on This Great Foundation Cow

Pinwood

BURR SHERWOOD, Owner
Livingston Manor, N. Y.

Wigsten's Highline Farm to the

Eastern New York Club Sale

RHINEBECK – OCTOBER 3

HILLAIRE SENSATION ORMSBY LASS

Third Prize Aged Cow
Duchess County Fair, 1953

At 6y 1m 285d 2X 13720 3.5 476 DHIA

She is a fine individual that we selected for our show herd – an easy milker with an outstanding udder, just fresh and milking over 70 lbs. a day. Will have had her first test by sale time.

Good bloodlines behind her, too: Roy Wright "Amos" breeding on top and a Hurlwood sire on the lower side. We recommend "Lass" as a foundation cow.

HIGHLINE FARM – Pleasant Valley, N. Y.

Accredited — WARREN WIGSTEN
Certified — F. M. WIGSTEN

Our "Magic-Sexton" Combination

DUNLOGGIN GOLDEN BELLE
Dam of Pond Gate Golden Sexton, our son of Pabst Regal, 2nd 2-yr-old 1953 Maryland State Fair. "Golden Belle" is out of The Belle of Dunloggin. "Sexton's" full pedigree is on page 132 in The Herd Sire Issue. Look it up.

Doubles Up On Dunloggin Golden Cross

Dunloggin Golden Cross contributes several important characteristics to the breed, among them, great size along with dairy quality in the extreme, and outstanding production (daughters to 1175 lbs. fat). Creston Ormsby Rag Apple Magic (VG-SMP), our former sire now in artificial service in Pennsylvania, was out of Dunloggin Fairy Gold (full sister to the 1175-lb. Proud Sally, both sired by Dunloggin Golden Cross). Ask us about bull calves of this combination.

BROOK LODGE FARMS
FRANK G. REMSBERG & SONS
MIDDLETOWN, MARYLAND

(Continued from page 46)

Cashman Gracious Dolores (12-50) 500
Charles Stroh, Suffield, Conn.
Glenafton Laurel Brownie (12-41) 950
Homestead Farms, Inc., Stormville, N. Y.
Cashman Gracious Hiemke (4-51) 950
Cashman Gracious Doll (12-49) 540
Frank W. Fernsler, Lebanon, Pa.
Cashman Pabst Brownie (1-52) 800
Frank J. Townsend, Pleasant Valley, N. Y. (6)
Cashman Gracious Patsy (3-51) . 750
Cashman Gracious Faith (4-50) 660
Cashman Gracious Charity (8-51) 650
Gilbert Farm, Germantown, Md.
Maple Haven Posch Var (4-46) . 650
Bernard & Edward Mocker, Glenmont, N. Y. (3)
Cashman Gracious Kathleen (8-50) ... 600
Cashman Deen Ormsby (8-51) ... 400
North Wales Farm, Salisbury, Conn.
Cashman Gracious Reenee (6-50) 600
Cashman Gracious Daisy (1-52) . 450
Obie Snider, Imler, Pa.
Cashman Gracious Hope (9-50) .. 550
Hillview Laurel (1-45) 455
Cashman Safe Bet Brownie (7-53) 400
Peter Bahre, Suffield, Conn.
Princess Marksman Hope (1-44) . 525
Cashman Gracious Rose (8-51) .. 500
Cashman Deen Jewel (2-48) 420
C. H. & Ruth B. Davis, N. Franklin, Conn.
Cashman Gracious Helena (8-52) 520
Cashman Gracious Ellen (8-53) .. 400
Cashman Pabst Doll (1-52) 400
William F. O'Brien, Pine Plains, N. Y.
(M) Cashman Gracious Fobes (8-53) 500
Gehman Dairy Farms, Inc., Macungie, Pa.
Cashman Gracious Rita (9-52) ... 500
Victor Sondergaard, Bridgeport, Conn.
Cashman Gracious Pride (5-50) .. 480
J. O. Canby, Langhorne, Pa.
Maple Haven Pabst (7-46) 435
Russell W. Miller, Nazareth, Pa.
Maple Haven Pabst (7-46) 435
Russell W. Miller, Nazareth, Pa. (2)
Cashman Gracious Della (2-52) .. 425
George A. Rutt, Stevens, Pa. (2)
Cashman Master Var Doll (4-53) 420

"Where the Rag Apples Won Their Fame" — "Where We Sell Our Best"

3rd Quebec Holstein Sale

October 7th — St. Hyacinthe Fairgrounds

12:00 NOON

56 Registered Holsteins

2 Bulls — 54 Females — One Excellent Cow — 5 Very Good

The balance of the offering is made up of 2-year-olds and young cows due to freshen this fall. All accredited for T. B., blood tested, vaccinated, and ready for export. All females are sired and bred to top bulls of the breed. Every animal has been selected for type and production.

AN OPPORTUNITY TO BUY FOUNDATION STOCK!

L. E. FRANKLIN, Auctioneer

HERMAS LAJOIE, Pedigrees

For Details write:
W. A. HODGE, Sale Mgr.
316 Lazard Street
Town of Mount-Royal, Montreal, Que.

Personally Selected by Carl G. Wooster

64 REGISTERED HOLSTEINS

for the

6th Wayne-Ontario Holstein Club Sale

PALMYRA, N. Y., FAIRGROUNDS — MONDAY — OCTOBER 26 — 12 NOON

A Special Feature ▶ **Lester O. Kent, a partner in ECHORIDGE FARMS, Macedon, N. Y., is dispersing his half of the Echoridge herd.** The committee has checked each animal in this Bang's Certified herd and found each to meet the high requirements of this sale. The Echoridge herd has been in HIR for many years with a 2X average over 500 lbs. fat for the past several years, and it is a Progressive Breeder's Registry herd.

The 44 head selected outside the Echoridge herd are all fresh or close and Mr. Wooster's standards for the sale are high. The great majority of the animals are from Bang's Certified herds, eligible for shipment to any state. The committee wholeheartedly recommends these selections as suitable for any buyer, anywhere.

Palmyra is located on N. Y. Route 31, 23 miles east of Rochester, N. Y. The sale will be held in a heated tent, starting at 12 noon, lunch available. All health precautions exercised. You can attend and buy with confidence.

Committee:
WM. A. ASHFORD, Co-chairman
PETER BOBINE
KENT WHIPPLE

HARRIS WILCOX
Sales Mgr. and Auctioneer
Bergen, N. Y.

GEORGE WUNDER, Co-chairman
CHARLES LUCEY
LAWRENCE DRAPER
HAROLD SHAFER

L. O. Kent Dispersal in the Wayne-Ontario Club Sale

22 REGISTERED HOLSTEINS { 12 Milking Age / 10 Yearlings & Calves

L. O. Kent and E. C. Strobeck have operated Echoridge Farms, Macedon, N. Y., as a partnership for the past six years. Now the partnership is dissolved and the Echoridge herd has been divided impartially. Mr. Kent is selling all of his animals.

Eleven daughters of —
WOOSTERDALE ECHORIDGE CAVALIER (VG)

Senior herd sire at Echoridge Farms, he is by the proven, "Excellent" Carnation Imperial Cavalier and from a show winning $1,000, 480-lb. 2X 2-yr-old granddaughter of Carnation Plutocrat and Sir Bess Ormsby Fobes Dean. Among his 11 daughters selling are members of his Jr. Get that was 1st Prize for 3 years at County Fairs.

OTHER STARS OF THE HERD —

. . . A "VG" cow with 709 fat, 20,532 milk in 365 days last year on 2X HIR. Her dam has 705 fat in 305 days. She'll be fresh and her calf will sell with her.

. . . Another "VG" cow with 617 fat, 18,870 milk as a sr. 3-year-old—(she a daughter of Inka Supreme Posch and Grand Champion of all breeds at Palmyra Fair—3d 2-yr-old and 4th Best Uddered at Syracuse, 1950.

. . . Granddaughter of Burke purchased at the 1950 Convention Sale for $900 as a yearling. She made 607 fat, 17,175 milk on 2X last year as a sr. 2-yr-old. Milking 6 months, bred in July—you'll be able to buy her cheap!

. . . This one has a calf every 12 months and at 2, 3 and 4 years made 488, 539 and 568 fat. Due at 5 years at sale time, ready to do better. A daughter of her full sister also sells.

HEALTH

Bang's Certified, every animal calfhood vaccinated, T. B. Accredited, milkers mastitis tested, all vaccinated against shipping fever. ELIGIBLE FOR ANY ONE TO BUY AND TAKE HOME.

PRODUCTION

These are part of the animals that have made the Echoridge **HIR average of over 523 lbs. fat on 2X for the past four years.**

More complete details and pictures in the NEW YORK HOLSTEIN-FRIESIAN NEWS for October. Write the WORLD for your free copy, or write to owner or sale manager for more complete information.

LESTER O. KENT — **Phone Ontario 5092** — **Macedon, N. Y.**

Here's a BULL for You!

He's a maternal grandson of this great cow, out of her daughter that made 566 lbs. at 2y, 732 at 3y, 748 and 666 lbs., all 2X, with the Ohio State 305d record as a 3-yr-old of 641.9 lbs. fat.

The bull is sired by our junior herd sire, Zeldenrust Fobes Grand Monarch whose dam made 951 lbs. fat in 315d at 6y. "Grand Monarch" was 3rd in the aged bull class at Ohio State Fair, 1952.

ZELDENRUST BURTON CORNUCOPIA
A great producing and reproducing cow with 118,747 lbs. milk and 4,616 lbs. fat to date at 9 years. Her 2-year-old record of 746.6 lbs. fat, 16,660 lbs. milk, 4.5% in 290d, 2X, was National fat record when made.

Send for full details.

Oakton Farms —Harold Montgomery, Johnstown, Ohio

T. B. & Bang's Negative — Vaccinated — 2X Milking

Leading Sire of 2X Lifetimers

CARNATION IMPERIAL ORMSBY PONTIAC

Did you read that article in the Herd Sire Issue about the sires of 100,000-lb. cows? We were pleased to note that this former herd sire of ours leads the entire list of sires whose daughters made their lifetime records on 2X milking.

He Has 14 — All Bred at Holwyn Stock Farm

These 14 cows produced a total of 1,659,624 lbs. milk and 62,040 lbs. fat in a total of 115 lactations. This is an average of 118,544 lbs. milk, 4,431 lbs. fat in 8 lactations. These 14 cows are all classified: 1 Ex — 7 VG — 6 GP (Avg. Score 85.7).

We have bull calves for sale from four of them: 1 Ex — 2 VG — 1 GP. May we send you full details? Remember — It doesn't cost to keep a good herd sire — It pays!

HOLWYN STOCK FARMS

BOUIC BROS. — 17 Years On HIR — MARYSVILLE, OHIO

New Home — New Honors

BILL BESS BURKE (Ex.)

BILL BESS BURKE (Ex.) goes to Central Ohio Breeders Association to join his old stablemate, Clyde Hill Sir Pontiac Rock. Here his tremendous influence for production and type will be available to everyone. May we strongly recommend that for real breed improvement you Ohio breeders use him heavily?

In our recent herd classification, Bill Bess Burke earned the Silver Medal Type rating. He leaves more than fifty daughters at Willeben and we predict Holstein history will be made in the next few years. We would welcome a call or letter!

Willeben Farms

LEXINGTON, OHIO

W. J. BALDWIN Mgr. — **W. J. COCKLEY** Owner

"It Takes Two To Tango" —

And it takes a good sire and a good dam to make a good calf. Pond Gate Ovation Model, our senior sire is full brother to the 722-lb. 2X 2-yr-old, "Famous Missie" (996 lbs. at 5y on 3X). He's by the Gold Medal "Ovation" and out of famed Miss Pride Model Lass (2nd at the National 1941 — 679 lbs. fat). That's the sire. On the lower side is the blood of two Gold Medal Sires developed in our herd.

Write or visit us. We can save you money on a son of Pond Gate Ovation Model bred to do the job for you!

POND GATE OVATION MODEL
Our Herd Sire.

ROSE-FRONT FARM

L. E. BOERGER —:— IRWIN, OHIO

8th Oswego County (N.Y.) Holstein Sale

48 Registered Holsteins Selected by Dr. E. S. Harrison

FRIDAY — OCTOBER 9

At the Prattham unit of Butterfly Farms, Route 104 between Mexico and Maple View. Cattle T. B. Accredited, blood tested within 30 days, mostly calfhood vaccinated.

Oswego County's Best — Selected By An Expert for Production — Type — And Foundation Value!

NOBLEVAR BONNY SALLY

An outstanding 2-year-old daughter of Butterfly Barney Lochinvar, fresh Sept. 13 with a bull calf by Noblevar Chairman (calf selling). Horace A. Backus, Mexico, N. Y.

MACHOLD PEERLESS VALE

A 2-yr-old daughter of Machold Spitfire Peerless out of a 501-lb. fat 2X dam, pasture bred this spring to Delwood Var Golden Cross, son of "Wonder Var". Machold Farms, Ellisburg, N. Y.

POSCH MAN-O-WAR WAIT FARM

An oustanding cow with 2X records at 3, 4, 5 and 6y of 457, 543, 436, 522 lbs. fat, DHIA. Dam made 498 at 10y, 2X, now milking 88 lbs. at 11y. Maternal sister has 625 lbs. Due in Nov. to Pebble Beach Prince Kate. Robert F. Meyers, Central Square, N. Y.

— The Consignors: —

MACHOLD FARMS
ROBERT MEYERS
DAVID R. WILCOX
ADDISON CHESBRO
BISHOP AND TURK
KENNETH BELL
WILLIAM PHINNEY
BLOUNT AND ROBBINS
CHESTER CHAPMAN
MARTIN CHESBRO
LAWRENCE GREENWOOD
RICHARD MANDIGO
D. WALTER O'MARA
HORACE BACKUS
LEWIS POND
E. M. POTTER
CLAIR STOWELL
HAROLD TIFFT
TED WOODRUFF
WILFORD SUMMERVILLE
OLIVER LOOMIS
CHARLES CRIM
WALTER DUNHAM
DUANE WISE
ERWIN RUNION
BUTTERFLY FARMS
MILO JONES
STEVE YABLONSKI
HENRY BRADFORD
HORNERCREST
IRVIN TAYLOR
BEN MITCHELL
ED SEWERYNEUK
HARRY ELKINS

Kenneth Bell Pennellville and Irvin Taylor, Fulton—Co-chairmen. R. Austin Backus, Mexico, N. Y., Sale Mgr. and Auctioneer.

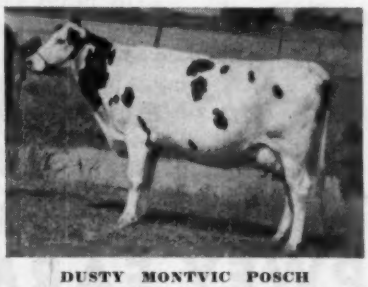

DUSTY MONTVIC POSCH

Just turned 3, with a 304-lb. 305d 2X record at 2y, DHIA. Sired by Whirlhill Senator Rag Apple Posch (by Senator Posch). Fresh by sale time to Wint. Victor Select Arab. E. Walter O'Mara, West Monroe, N. Y.

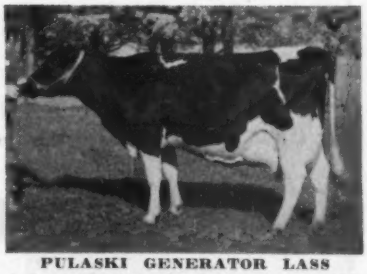

PULASKI GENERATOR LASS

A 5-yr-old with 375 at 2y9m, 2X, 305d, and 499 lbs. at 3y10m, 305d, 2X. Due again in October to Wint. Fobes Star Bruce. Oliver W. Loomis, Pulaski, N. Y.

LADY LUNDE ROXANNA

A 5-yr-old cow from a twice 500-lb. fat dam, due at sale time to Harden Farms Lochinvar Royal (son of "Deen Crystal"). Eugene M. Potter, West Monroe, N. Y.

PREBLE SUPREME LUNDE MATTY

A 4-year-old daughter of Inka Supreme Posch. at 3y0m, 2X, 287d she made 12,490 milk, 481 fat, DHIA. Bred to a son of Harden Farms King Lochinvar. Kenneth Bell, Pennellville, N. Y.

Only One Show...

This season we took our small string of home bred females to only one show, but that was a strong one. At the Cayuga-Seneca (N. Y.) Black and White Show we were pleased with the results obtained by The Wait Farms animals. Here is the way Judge Paul B. Misner saw them:

Offspring of Wait Farm Admiral Burke Hawk

1st and 3rd Bull Calf **3rd Jr. Yrlg. Heifer**
1st Senior Heifer and Jr. Champion Female and 1st Junior Get of Sire

Wait Farm All-Var Laddie (Ex) sired the 1st Prize Yearling Bull (No bull championships were awarded).

Dunloggin All-Var (VG), sire of Laddie, also sired the 2nd Jr. Heifer Calf and the 3rd Sr. Heifer Calf. A daughter of All-Var was Dam of the 3rd Prize Produce of Dam.

THE WAIT FARMS

J. REYNOLDS WAIT, Owner **Genesee Road** **AUBURN, NEW YORK**

"Emblem" — 15 Crosses to J. R. A. P.

As strong a line bred Rag Apple pedigree as you can find in our breed today!

Upwey Rag Apple Emblem will be 2 years old this fall. He is by our senior herd sire, Mallary Rag Apple Keepsake (owned jointly with Mallary Farm). Keepsake has seven crosses to JRAP in four generations and carries 50% of the blood of that great foundation sire.

The lower side of "Emblem's" pedigree carries two crosses to Montvic Chieftain 7th. His dam is the "Veediction" daughter of Knollwood May Apple Flossie, 1022-lb. fat 4.6% daughter of "7th."

Service Age Sons of Emblem's Sire, KEEPSAKE, Now Available

UPWEY FARMS

Mr. and Mrs. Anthony B. Farrell, Jr.
SOUTH WOODSTOCK, VERMONT

Herd Averages Over 600 Lbs. Fat, 2X, Four Consecutive Years

CLARK E. BOWEN & SONS DISPERSAL

Monday, September 28 — Wellsboro, Tioga Co., Penna.

Sale starts at 12 Noon. At the farm, 4 miles east of Wellsboro, Tioga Co., Pa. on old State Road

55 GREAT REGISTERED HOLSTEINS

HERD AVGS. FOR PAST 4 YEARS

1949-50	16,855 M.	3.8%	647 F.—2X	
(Highest in Pa. For Year)				
1951-52	15,558 M.	4.0%	616 F.—2X	
1950-51	15,923 M.	3.8%	606 F.—2X	
1948-49	16,381 M.	3.7%	605 F.—2X	

Bang's Certified, All Calfhood Vaccinated, T. B. Accredited

- 20 Fresh and Close Springing Cows
- 15 Bred Heifers (10 Due in Oct. & Nov.)
- 12 Cows In Various Stages of Lactation
- 8 Open Heifers

— Sells — 705 lbs. on 2X —

DEWCROFT ADM. INKA PENNY
271d 5y 2X 16518 4.3% 705.5
Still on test — promises 800 lbs. fat. Dtr. of Penstate Inka Paul due in Jan. to proven sire.

— Sells — 830 lbs. on 2X —

PIETJE COLANTHA ORMS. ECHO
365d 6y 2X 22988 3.6% 830.0
Sells with 2y dtr. by son of "Sovereign," 1y dtr. by son of Montvic Chieftain 7th and heifer calf by "Burke" grandson.

— Sells — 881 lbs. on 2X —

SUSIE BESS FOBES ORMSBY
365d 6y 2X 21837 4.0% 881.0
327d 7y 2X 20866 4.1% 863.0
Own dtr. of Sir Bess Ormsby Fobes Dean selling with heifer calf by "Sovereign" son.

— Sells — 518 lbs. on 2X —

WHITE CLOUD SOO LINDA LOU VG
294d 4y 2X 13848 3.7% 518.7
Daughter of Soo Coronation Beauty.

— Sells — 632 lbs. on 2X —

WOOSTERDALE CAVALIER LASSIE
292d 3y 2X 16591 3.8% 632.7
Daughter of Carn. Imp. Cavalier.

— Sells — 654 lbs. on 2X —

BEN-BAR SANDRA OCAPOK VG
357d 7½y 2X 16088 4.0% 632.0
Daughter of Wint. Pos. D. B. Ocapok.

— Sells With Seven Sisters —

WILDMOOR CLAREMONT SOVEREIGN
303d 2y 2X 11785 4.1% 479.9
By a 709-lb. "Sovereign" Son.

Be Sure You Attend The Complete Dispersal of This Amazingly Heavy Producing Herd!

R. Austin Backus
Sale Manager & Auctioneer
Mexico, N. Y.

Clark E. Bowen & Sons
Owners
Wellsboro, Pa.

Watch The Supremes

WIS SUPREME
Successor to Wis Leader

Word comes from Elmwood that the Supreme daughters did themselves proud in the recent classification of the Elmwood herd—also that they are making some good records there.

Here at Plain View, our own Supreme daughters are still young, but they show great promise—and so do his young sons.

We are now mating him exclusively with the Leader daughters and believe this may prove to be one of the greatest crosses we have developed in our 45 years of Holstein breeding.

WIS SUPREME is bred very much the same as the $13,000 Leader, being by Wis Ideal and from a 953-lb. 4% daughter of Prince Bess Fobes of Ventnor, who has 10 daughters with 15 records above 800 lbs. fat. He gets 37½% of his inheritance from three Gold Medal Sires, Wisconsin Admiral Burke Lad (twice), Sir Bess Ormsby Tidy Fobes and Carnation Sensation.

Ask Us about SUPREME Sons from LEADER Dams

Plain View Farm

(Where Good Udders Mean A Lot)

ARTHUR IMIG ESTATE **NEILLSVILLE, WISCONSIN**

Oostie Carnation Revelation

HON. MENTION ALL-AMERICAN JUNIOR YEARLING BULL OF 1952

His six nearest tested dams ave. 914.5 F.

His maternal ¾ brother sold for $3300 in the St. Paul Convention Sale.

Baby sons of Oostie Carn. Revelation now available from high record AR and HIR dams.

Glenmore HOLSTEINS
SEYMOUR, WISCONSIN

DR. A. H. BRUSKY, Owner **GREEN BAY, WISCONSIN**

C. N. E.

Continued from page 91)

Heifer, 3 Years, In Milk (9)
1. Roman on Bonnie Lonelm Texal High 857432. 2 & 5, Astengo on Rosafe Shamrock Kay 864158 and Rosafe Shamrock Supreme 895636. 3. Ashville on Ashville Sovereign Judith 871298. 4. Dunton on Glenvue Belle Monogram 867749. 6. F. O. Hunter on Golden Hill Cornucopia Souvenir 865521. 7. Wilkinson on Sonniwilk Sovereign Jean 967-103. 8. R. F. Brown on Admiral Rag Apple Lass 869825. 9. Francis McKibbon on Rag Apple Mercena Paul 867942.

Heifer, 4 Years, In Milk (11)
1. Astengo on A.B.C. Shamrock Mildred 813661. 2. Dunton on Glenvue Coral Monogram 811763. 3. F. O. Hunter on Golden Hill Mercena Souvenir 833192. 4. Est. A. D. Fleming, Reaboro, on Flemingdale Tilly Texal 814850. 5. R. J. Steckle, Kitchener, on Luzerne Iola M. Royal 818404. 6. Francis McKibbon on Hallholm Rag Apple Connie 813127. 7. Hugh T. Monro, Thorold, on Elmdale Pietje Dora 809355. 8. Smith on Beaverloch Texal Elizabeth 822496. 9. Ashville on Ashville Sovereign Eve 815003.

Aged Cow in Milk (10)
1. Astengo on Glenvue Nettie Jemima 547099. 2. Bruce S. Beer, Bramtpon, on Speedside Rag Apple Progressor 674-390. 3 & 5, Roman on Texal Highcroft Colantha 722711 and Rag Apple Colantha Abbekerk Louise 710584. 4. J. M. Fraser on Eveermot Beauty Segis 582909. 6. Francis McKibbon on Wakefield Marksmaid Rosalie 795052. 7. Ashville on Ashville Rag Apple Ruby 757895. 8. Robert C. Young, Cayuga, on Sunny Nook Tulip 708973. 9. A. B. Snider & Son on Korndyke Rag Apple Texal 741396. 10. A. J. Alderson, Hamilton, on Glen Ayerst Rag Apple Ida Ann 737385.

Senior and Grand Champion Female
Hector I. Astengo on Glenvue Nettie Jemima 547099. **Reserve:** Hector I. Astengo on A.B.C. Shamrock Mildred 813661.

Junior Champion Female
Stephen B. Roman on Texal Fond Hope Darkie 989224. **Reserve:** Hector I. Astengo on Rosafe Reflection Hedy 983559.

Senior Get-of-Sire (10)
1 & 4, Astengo (by A.B.C. Reflection Sovereign 198998 and Inka Supreme Reflection 121004). 2. Roman (by Lonelm Texal Highcroft 160321). 3. J. M. Fraser (by Spring Farm Fond Hope 212300). 5. Dunton (by Elmcroft Voyageur M. 197964). 6. G. W. Fraser (by Spring Farm Fond Hope 212300). 7. Ashville (by M. G. Sovereign Ormsby 199679).

Graded Herd (3)
1. Astengo. 2. J. M. Fraser. 3. Roman.

Breeder's Herd (3)
1. Astengo. 2. J. M Fraser 3. Townsend.

Progeny of Dam (14)
1, 2 & 5, Astengo (from Walhill Harriet Inka 517695, A.B.C. Bonnie Renown 694211 and Glenvue Lorna Inka 448984). 3, 7 & 9, J. M. Fraser (from Spring Farm Jewel 482464, Spring Farm Christmas Belle 721193 and Spring Farm Juliana 739186). 4. F. O. Hunter (from Golden Hill Mercena Cornucopia 507342). 6. Ashville (from Ashville Jewel Pietje 560123). 8. Dunton (from Glenvue Mola Jemima 672200). 10. Abner Martin (from Lady Rag Apple Romeo 668008). 11. Francis McKibbon (from Gladys Colantha Mercena 449061).

Junior Herd (4)
1. J. M. Fraser. 2. Astengo. 3. Segsworth. 4. W. D. Fraser.

Junior Get-of-Sire (7)
1 & 4, J M. Fraser (by Spring Farm Fond Hope 212300). 2 & 3. Astengo (by Inka Supreme Reflection 121004 and A.B.C. Reflection Sovereign 198998). 5. Townsend (by Glenafton Milestone 214469). 6. W. D. Fraser (by Spring Farm Fond Hope 212300). 7. Alexander (by Salax Prince 199575).

County Herd (10)
1. Peel. 2. Halton. 3. York. 4. Wellington. 5. Haldimand. 6. Wentworth. 7. Waterloo. 8. Brant. 9. Lincoln 10. Welland.

Wisconsin State Fair—

(Continued from page 20)

Pabst Walker Robur Duchess 3391625, Pabst Farms, Inc. 3. Pabst Reburke Clothilde 339168, Pabst Farms Inc. 4. Kenland Homestead Beauty 3493897, Hickory Creek Farms. 5. Curtiss Candy Proud Alicia 3428561, Curtiss Candy Co. 6. Curtiss Candy Proud Beauty 3411753, Curtiss Candy Co. 7. Mooseheart Jane Rag Apple 3437370, Mooseheart. 8. Carnation Lola Skylark Wayne 3483635, Carnation Milk Farms. 9. Berray Johanna Canary, Roland Haas. 10. Carnation Lola Walker 348-3637, Carnation Milk Farms.

Junior Champion Female

Curtiss Candy Proud Sparkee 3469-909, Curtiss Candy Co.

Junior Get-of-Sire

1. Get of Curtiss Candy Invincible, Curtiss Candy Co. 2. Get of Pabst Roam Dean Walker Lad, Pabst Farms Inc. 3. Get of Hallrose Progressor, Carnation Milk Farms. 4. Get of Twelvelms Homestead Man-O-War, Bristol Farms. 5. Get of Pabst Burke Tritomia Don, Harvey A. Nelson & Son. 6. Get of Wis Masterpiece, Wisconsin State Reformatory. 7. Get of Weber Hazelwood Burke Raven, Pabst Farms Inc. 8. Get of Wis Ideal, Wisconsin State Reformatory. 9. Get of Wis Masterpiece Ormsby, Elmer Krull & Sons. 10. Get of Pabst Sir Comet Oliver, Carl Lewke & Son.

Two-Year-Old Heifer (36)

1. Gray View B D Skyanne 3352652, Harvey A. Nelson & Son 2. Pabst Dean Lucy 3365311, Pabst Farms Inc. 3. Fobes B. F. Ellen Tritomia 3342775, Bristol Farm. 4. Mayers Mistress Bonheur Beauty 3480314, Dick Mayer. 5. Commander Crescent Queen Fobes 3447848, Allen Hetts. 6. Gray View B D Harmony 3352656, Harvey A. Nelson & Son. 7. Braun's Sunny Lea Roamer Jewel 3336585, Braun's Sunny Lea Farm. 8. Pabst Dean Robess 3287560, Pabst Farms, Inc. 9. Nieman Tritomia Burke Kathryn 3377492, Hawthorn-Mellody Farms. 10. Ethel B. F. Princess Regent 3301849, Bristol Farm.

Three-Year-Old Heifer (28)

1. Carnation Lola Tilda Beauty 3153536, Carnation Milk Farms. 2. Gray View B D Crissy 3167991, Harvey A. Nelson & Son. 3. Cozy Corners Regal Janet 3253325, Cozy Corners Farm, Verona, Wis. 4. Green Crest Lassie Fobes 3182095, Hickory Creek Farms. 5. Carnation Skylark Tilda Topsy 3263400, Carnation Milk Farms. 6. Mayers Spotty Mistress Queen 3309692, Christ A. Mayer. 7. Cozy Corners Burke Mistress 3157214, Cozy Corners Farm. 8. Mooseheart Daisy Roburke 3231461, Mooseheart. 9. Pabst Comet Lady Fobes 3202799, Pabst Farms Inc. 10. Oostie Imperial Blanche 3140889, A. D. Oosterhuis.

Four-Year-Old Class (23)

1. Snowbank Fern Lady 3114395, Mooseheart. 2. Meldomar Comet Doreen 3038125, Braun's Sunny Lea Farm. 3. Kitty Gypsie Bill Catherine 3576857, Bristol Farm. 4. Queen Crescent Fobes Lady 3231479, Allen Hetts. 5. Curtiss Candy Deen Nora 3010333, Curtiss Canday Co. 6. Hickory Creek Princess Amy 3041154, Hickory Creek Farms. 7. Saltford Heights Milly Righto 3447-836, Bristol Farm. 8. Gray View Theresa Skypansy 3168004, Harvey A. Nelson & Son. 9. Pabst Coburke Rag Apple 3038140, Pabst Farms, Inc. 10. Bessie Piebe Homestead Girl 3120066, Carnation Milk Farms.

Aged Cow (41)

1. Anker Admiral Moole 2637480, Pabst Farms Inc. 2. Curtiss Candy Dandy Phoebe 2941697, Curtiss Candy Co. 3. Nena Johanna Pietertje 3255374, Braun's Sunny Lea Farm. 4. Crescent King Jule Fobes Susie 2628365, Hickory Creek Farms. 5. Huroncrest Olando Bonnie Fobes 2915421, Hickory Creek Farms. 6. Carnation Tilda Lady Madcap 2806672, Carnation Milk Farms. 7. Pabst Burke Lyons 2448345, Pabst Farms Inc. 8. Coldstream Posch Fobes Walker 2897645, Piper Bros. Farms. 9. Lorain Crescent 3541252, Ben Dibble, Pewaukee, Wis. 10. Pearl Dewdrop Devries 3664666. Verpana Farm.

Senior and Grand Champion Female

Anker Admiral Moole 2637480, Pabst Farms Inc.

Champion Wisconsin Cow

Anker Admiral Moole 2637480, Pabst Farms Inc.

Dairy Herd

1. Pabst Farms Inc. 2. Gray View

Flexibility IN MECHANIZED MILKING

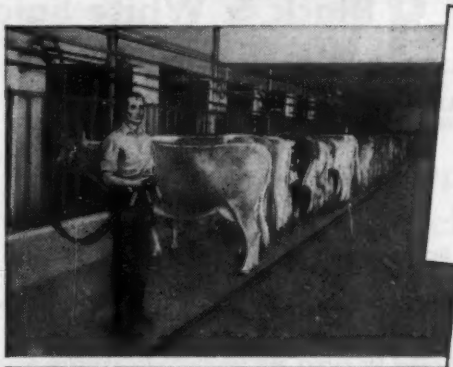

"BARN TYPE"

Installed in the dairy barn, along the stanchions, for any number of cows. Units are moved from cow to cow; milk is conveyed to milk house through sanitary pipeline. No milk to carry, strain, pour or weigh. Mechanized cleaning.

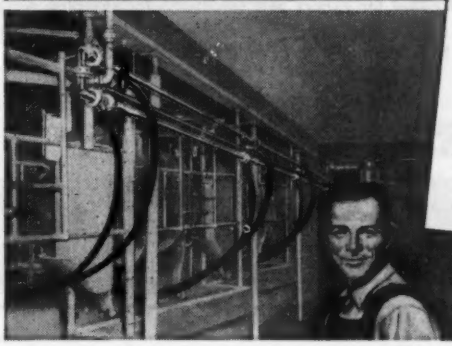

"MILKING ROOM TYPE"

Installed in a separate milking room into which cows are brought for milking only. Cows come to operator to save time and steps. Elevated stalls eliminate stooping and squatting. Milks, weighs, conveys and automatically discharges milk. Mechanized cleaning.

Completely mechanized milking . . . as provided by the De Laval Combine Milker . . . is adaptable to any type of dairy and offers wide flexibility in planning and operation.

The "Barn Type" Combine meets every requirement of the dairyman who prefers to milk his cows in the stanchions . . . and does not want to build or use a separate milking room.

The "Milking Room Type" Combine is the choice of the dairy farmer who feels that a separate milking room best meets his needs.

Both types fully mechanize the milking operation — milk . . . convey the milk . . . filter it . . . weigh individual cow production, if desired . . . and automatically discharge the milk into cans, farm tank or over the aerator. And . . . both types provide mechanized "In-Place" cleaning by means of the De Laval Vacuum Cleaning Method.

De Laval Combine Milkers offer the dairyman a mechanized milking system virtually custom-made to his needs.

Handle your milk in any of 3 ways!

Automatically discharges milk into standard 40-qt. cans.

...or into the refrigerated farm tank for bulk pickup.

...or elevates for discharge over surface cooler or aerator.

DE LAVAL COMBINE MILKERS

"FIRST—SINCE 1928"

De Laval

THE DE LAVAL SEPARATOR COMPANY

POUGHKEEPSIE, N. Y.

427 Randolph St., Chicago 6, Illinois

61 Beale Street, San Francisco 5, Calif.

THE DE LAVAL SEPARATOR CO., DEPT. F-N
Poughkeepsie, New York

Please send me interesting new printed matter on De Laval Combine Milkers

(INDICATE TYPE OF INSTALLATION YOU PREFER)

Name_____

Town_____ R.F.D.____ State____

First Annual
Quinte District
Black & White Sale

NAPANEE, ONT. FAIRGROUNDS

FRIDAY, OCT. 16 – 1 P. M.

50 Head of Holsteins

Accredited – Vaccinated – Some Bang's Certified

4 Typy Bulls

Up to Service Age with ROP Backing

Young cows and first calf heifers, either just fresh or springing, a few promising yearlings and heifer calves.

These cattle will all be tested for export and vaccinated for shipping fever and will be cared for a reasonable length of time after sale. Cattle have been carefully selected by a committee including a member of the Ontario Live Stock Branch.

Write for Catalogues to

HAROLD McCAUL, Sales Manager
RR 5, Napanee, Ont.

L. E. FRANKLIN, Auctioneer
Brantford, Ont.

HUGH J. COLSON, Pedigrees
Toronto, Ont.

Helen's Crete Tidy Son

Goes to the First Penna. Artificial Breeding Coop.,

Lewisburg, Penna.

BRIGEEN TIDY CHAMPION
Being loaded by Karl Musser and Glyn Esch, Mgr.

We invite the Pennsylvania breeders to stop in and see the kind of calves the Dauntless-Dunloggin cross is producing.

KEARSARGE HELEN DAUNTLESS (Ex.)

5y 9m—2X—322d	18446	4.2	779	
4y 9m—2X—363d	15380	4.1	633	
3y 5m—2X—365d	12493	4.3	533	
6y10m—2X—365d	20226	4.3	864	
Has in 165d 2X	13220 M.		526 F.	

BRIGEEN FARMS

H. C. BRIGGS & SON —:— **TURNER, MAINE**

Farms, Harvey Nelson & Sons. 3. Hickory Creek Farms. 4. Mooseheart. 5. Braun's Sunny Lea Farm. 6. Carnation Milk Farms. 7. Bristol Farm. 8. Piper Bros. Farm. 9. Wisconsin State Reformatory. 10. Hawthorn-Mellody Farms.

Best Three Females

1. Curtiss Candy Company. 2. Carnation Milk Farms. 3. Harvey Nelson & Sons. 4. Pabst Farms Inc. 5. Mooseheart. 6. Bristol Farm. 7. Braun's Sunny Lea Farm. 8. Wisconsin State Reformatory. 9. Piper Bros. Farms. 10. Christ. A. Mayer.

Senior Get-of-Sire

1. Get of Willow Spring Crescent Prince, Allen Hetts & Hickory Creek Farms. 2. Get of Wisconsin Admiral Burke Lad, Pabst Farms Inc. E. Cent. Br. Coop and Sunny Lea. 3. Get of Pabst Burke Tritomia Don, Harvey Nelson & Sons. 4. Get of Hallrose Progressor, Carnation Milk Farms. 5. Get of Pabst Comet, Braun's Sunny Lea Farm. 6. Get of Redfield Gypsie Bill, Bristol Farms. 7. Get of Pabst Sir Roburke Rag Apple, Mooseheart. 8. Get of Wis Ideal, Wisconsin State Reformatory. 9. Get of Strathmore Prince Hengerveld, Piper Bros. Farms. 10. Get of Creston Grand Majesty, Christ A. Mayer.

Produce-of-Dam

1. Produce of Pabst Premier Finella, Pabst Farms & East Central Breeders Coop. 2. Produce of Catherine Barthel Scholton Piebe, Bristol Farms. 3. Produce of Elmer Brook Lottie Design, Braun's Sunny Lea Farm 4. Produce of Gray View Empress Hartog, Harvey Nelson & Sons. 5. Produce of Mayflower Homestead Daisy May, Piper Bros. & Rahr Malting Co. 6. Produce of Nieman Tritomia Burke Greta, Hawthorn-Mellody Farms. 7. Produce of Senator Geraldine Kay, Bristol Farms. 8. Produce of Maytag Fobes Cornella, Mooseheart. 9. Produce of Wis Venus, Wisconsin State Reformatory. 10. Produce of Katie Piper Carnation Ebenezer, Piper Bros. Farms.

Best Udder

1. Anker Admiral Mooie, Pabst Farms Inc. 2. Nena Johanna Pietertje, Braun's Sunny Lea Farm. 3. Gray View B D Crissy, Harvey Nelson & Sons. 4. Crescent King Jule Fobes Susie, Hickory Creek Farms. 5. Mooseheart Daisy Roburke, Mooseheart. 6. Kitty Gypsie Bill Catherine, Bristol Farm. 7. Huroncrest Olando Bonnie Fobes, Hickory Creek Farms. 8. Spring Creek Pabst Heilo Minnie, Bristol Farms. 9. Pearl Dewdrop DeVries, Verpana Farms. 10. Pabst Comburke Belmont, Pabst Farms.

Wisconsin County Herd

1. Waukesha County. 2. Jefferson County. 3. Washington County. 4. Columbia County. 5. Outagamie County.

NOTES ON WISCONSIN STATE FAIR

Pabst Farms' grand champion cow, Anker Admiral Mooie, is a rather recent acquisition from George T. Miller of Antigo, Wis. She is a daughter of Anker Fobes Admiral, was bred by Harold C. Hansen, Rice Lake, whose operating partner is Bob Koepp. The sire, is a SMP bull, plus proven, 74 fat on 20 pairs; Anker Admiral Mooie has three 2X records over 500 fat, dropped a heifer calf last month and another daughter came to Pabst Farms with her.

Al Hay of Carnation had a six day trip from the west with four flat wheels on the car in which the Pride bull was shipped—Al and "Pride" were just starting to recuperate by show day. This was Carnation's first midwest show since 1941, some of the dopesters had the three year old, Carnation Lola Tilda Beauty, picked for grand champion of the show. Russ

STANDARD EQUIPMENT *Incorporated*

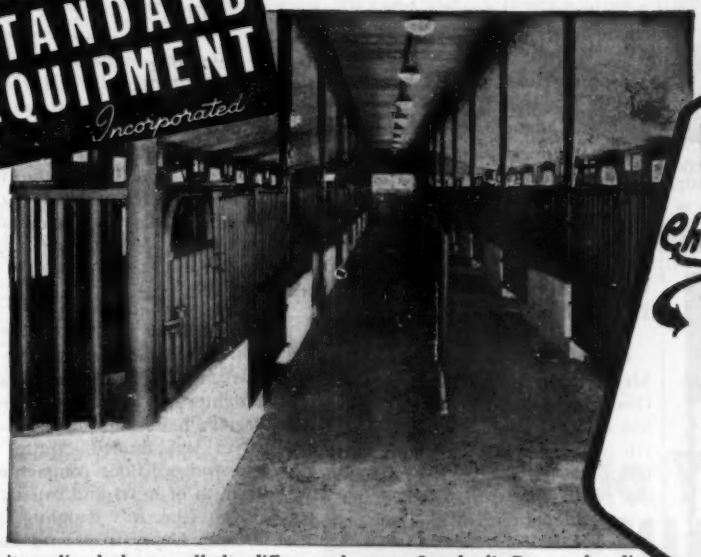

PENS

Check these items

- Top Rails
- Pickets
- Latches
- Hinges
- Gates

WRITE FOR OUR NEW CATALOG TODAY

The items listed above spell the difference between Standard's Pens and ordinary pens. Built to last, we manufacture pens of every type, in every size, for every need. Before you buy—know what you're buying.

STANDARD EQUIPMENT INC., — BEL AIR, MARYLAND

Manufacturing a complete line of Dairy Barn Equipment.

PLENTY OF PRODUCTION BACK OF — CRESCENT BEAUTY ADMIRAL FAYNE

He was bred by Allen Hetts; he gets 81½ of his blood from two Ex. cows, 30½ from his paternal granddam who has 825 F., 4% at 7 yrs.—Excellent at 16 years.

His dam (pictured at the right) was first at Wisconsin in 1946 and best uddered cow at Waukesha Dairy Show in 1946.

— HIS DAM —

A L B REX FAYNE GRAHAMHOLM (Ex) — 541 F. 4.2% 2X 2 years At 10y — 582.7 F. 21,005 M. 2X

Crescent Beauty Admiral Fayne was selected to follow in consecutive order West Virginia's first three SM Production bulls that were developed and proven in this herd. He is getting the best type and udders we ever had and more production than we had right to expect following the high record bulls that preceded him.

His first seven daughters are rolling beyond in production more than any corresponding group of daughters of any one of our three SM Pro. sires —they milk quickly and easily.

Phillips Maple Lawn Dairy

R. D. 2 — BOX 19 BUCKHANNON, W. VA.

HIR · Classified · Accredited · Certified

HALLROSE RANGER

Our "Progressor" son — nominated for All-Amer. 3-yr-old, 1950—1st 2-yr-old and twice 1st aged bull at Pacific International.

The daughters of Hallrose Ranger are in their first lactations and producing wonderfully; the first classified is VG and his first milking daughter to be shown was 1st 2-year-old and reserve grand champion at the 1952 P. I.

Write us about sons of "Ranger" out of daughters and granddaughters of the Gold Medal Hallrose Hazel Inka.

LINDOW BROS.

Rt. 3, Box 248 Portland 1, Oregon

Daisy Cattle Markers

Solid brass tags and brass-plated chain.
No. 21—FOR NECK. Adjustable. Tags numbered both sides. $13.25 per dozen.
No. 17—FOR HORNS. Adjustable. $9.20 per dozen.
No. 38—DOUBLE PLATE NECK CHAIN. Upper portion strap, lower portion chain. $14.50 per dozen.
Write for catalog. Sample mailed for $1.00.
GOLDEN ARROW FARMS
Dept. A Box 7 Huntington, Indiana

VETERINARY PRODUCTS DIRECT to YOU

All the latest effective treatments employed by leading veterinarians and herdsmen. *Discounts available on quantity shipments.*

Write for our Dairy Bulletin and Veterinary Catalog.

ANCHOR SERUM CO.
of INDIANA, INC.
INDIANAPOLIS 6, INDIANA

big step forward in Milking Science
HINMAN
SANI-LINE
MILKING SYSTEM

"DIRECT from COWS to COOLER"

Your direct line to bigger dairy profits. More richer milk with lots less work. Quicker refrigeration keeps bacteria count at a new low. You save milking and clean-up time.

faster - safer - cleaner

Milk travels from cows to cooler through stainless steel pipes. Simply add as many cans as you need.

Write Today for FREE FOLDER with plans to fit every barn, every herd.

Hinman Milking Machine Co., Inc., Dept. HF-9 Oneida, N.Y.
Please send FREE Sani-Line folder, no obligation.
NAME _____
ADDRESS _____
YOU CAN RELY ON HINMAN'S 43 YEARS OF SPECIALIZED EXPERIENCE

Pfeiffer and George Buckley were both helping show; Carnation's other string starts at Knoxville, Tennessee.

Winner of the Howard Clapp trophy this year is Carol Jean Nelson, 18-yr. old daughter of Mr. and Mrs. Carl Nelson of Clinton Stock Farm, Barron. Runner up this year was Roger Draeger of Ft. Atkinson and honorable mention, Herbert Schwech of Waukesha County. The latter won the showmanship contest in Holsteins with Paul Pifer, son of the late, Dr. P. E. Pifer of Kenosha, second.

Cozy Corners is owned by Mr. and Mrs. Otis Onsrud of Verona. Mrs. Onsrud showed the third place 3-yr. old heifer while her husband showed 7th prize 3-yr. old, both heifers daughters of a Regal son that was sold to the yards. The third place heifer was a granddaughter of Mrs. Onsrud's first 4-H heifer.

From Canada to watch their fellow countryman at work here Tom Hayes and Albert Seiling—winding up their midwest tour here were the Californians, Wallace Lindskoog and Allen Johnson . . . Heard on the side lines from exhibitor leading from the ring and pocketing his pale blue tenth prize ribbon—"Well, I finally got a blue."

Bob Rasmussen had two head entered, winning first two year old on "Supply Master" and second junior yearling heifer . . . Second and eighth place two year old heifers were daughters of Pabst Roamer Dean, full brother to "Walker Lad" that went to South America after siring only three daughters.

Dam of the junior champion heifer of Curtiss Candy was grand champion at Iowa back in 1946 . . . Harry Stanton, formerly with Curtiss and Baird Brothers, who has been receiving treatment in a Boston hospital for a broken back, was watching the judging from his wheel chair—he was back to Waukesha to see his wife who was seriously injured in an auto accident two weeks before.

All previous attendance records were expected to be broken at the 1953 show. This year's Alice in Dairyland was Mary Ellen Jenks of Chippewa Falls who had never before attended a state fair. Milwaukee and almost the entire state has gone all out backing the Milwaukee Braves. The Oosterhuis winning bull calf is sired by Carnation Standout, the Progressor son that sold in the Oosterhuis dispersal to P. F. Friedel of Delaware for $3500.

Daughters of Pabst Burke Tritomia Don accounted for Gray View's 3rd get, 3rd three best females with their 2nd dairy herd, three daughters and a granddaughter . . . Some complimentary remarks on the udders on two of Allen Hetts' Commander daughters standing 5th and 12th in the class of 36 two year olds.

—F. C. B.

Minnesota State Fair—

(Continued from page 22)

rear udder. The shorter "Walker Lad" daughter of Pabst was third. Haven Bartel's heifer at the head of the 26 calves was termed, "quite a heifer" and Judge Kildee commented on her strength of heart and capacity; he had Hugo Albrecht's daughter of Aaggie Ormsby Gypsy in second and Pabst's Raven daughter in third.

The Groups

Pabst Farms was strong in the groups winning three and placing second in the other two. For their winning dairy herd they showed blue ribbon three and four year olds and red ribbon aged cow and 2-yr. old. The winning get of sire for Pabst Roamer was first 4-yr. old, third 3-yr. old and 5th and 7th aged cows. The winning produce was the two daughters of Pabst Burke Rag Apple DeKol, third place 3-yr-old and 2nd place 4-yr-old, the Reserve All-American produce of dam of 1952.

Curtiss continued their unbroken winnings of three best females and junior get of Curtiss Candy Invincible—the former group, the grand champion cow, 2nd junior yearling heifer and fifth 4-yr. old cow; the latter, second and fourth junior yearlings and second and eighth senior yearling heifers. Hugo Albrecht edged into second on dairy herd with third, ninth and tenth aged cows and second 3-yr. old heifer. For the second successive year, Barron County took the red ribbon next to the get of Pabst Roamer on four daughters of the G M Cherokee Sir Homestead. Elmoka Farms of Wisconsin was second on produce with the third 4-yr. old cow and fourth 2-yr. old bull.

—F.C.B.

The awards as follows:

Aged Bull (4)
1. Franlo Roebuck Regent, Henry Bartel, Hastings, Minn. 2. Pabst Burke Premier, East Central Breeders Coop., Waupun, Wis. 3. Colonel Chip Ormsby Man-O-War, Clarence Maschke, Norwood, Minn. 4. Carnation Madcap Zombie, Southern Minnesota Breeding Federation, Owatonna, Minn.

Two-Year-Old Bull (10)
1. Anker Pabst Ormsby, Anker Farms, Rice Lake, Wis. 2. Grovehill Man-O-War Ginger, Jake Sluis & Son, Woodstock, Minn. 3. Knollside Burke

Canary Sevens, Wasioja Holstein Farm, Dodge Center, Minn. & Southern Minnesota Breeding Federation. 4. Elmoka Director King, Barron County Holstein Breeders Assn., Barron, Wis. 5. Franlo Bartels Treasure, Haven Bart Kasson, Minn. 6. Gilkey Dictator Hi Hope, Herbert Beneke, Excelsior, Minn. 7. Franlo Treasure Chieftain, Henry Bartel, Hastings, Minn. 8. Cash-Mar T. M. Elenor, E. F. and Donald Sloan, Ellendale, Minn. 9. Sir Regal Gypsie, Jergens Holstein Farm, Biscay, Minn. 10. Sir Segis Ormsby Franlo, Hugo Albrecht, New Ulmn. Minn.

Senior Yearling Bull (7)
1. Anker Pabst Admiral Zeke, Barron County Holstein Breeders Assn. 2. Pabst Walker Roburkade, H. J. Wagner & Son, Calvary, Wis. 3. Master Kil-Bar Chip, Henry Bartel, Jr. 4. Shrine View Aurora Regent, Raymond Olson, Hutchinson, Minn. 5. Dictator Mellow Pabst, A. H. Bruce, Northfield, Minn. 6. Solo Burke Banner, A. H. Bruce, Northfield, Minn. 7. Man-O-War B. F. Homestead Star, Robert R. Pomerenke, Heron Lake, Minn.

Junior Yearling Bull (9)
1. Pabst Fobes Burke, Pabst Farms Inc., Oconomowoc, Wis. 2. Caroldale Bellmaster, Leenard G. W. Gabbert & Southern Minnesota Breeding Federation. 3. Curtiss Candy Gov. Star, Curtiss Candy Co., Cary, Ill. 4. Kil-Bar Re Modernaire, Henry Bartel. 5. Elmoka Wayne Homestead, Barron Co. Holstein Breeders Assn. 6. Knowlmere Mellow Supreme, Victor Calverly, Ellendale, Minn. 7. Quality Park Royal Burke, Glendenning Farms, St. Paul Park, Minn. 8. St. Cr. P J Prospect. St. Croix County Hospital, New Richmond Wis. 9. Skokie Prince Roebuck, Donald Ridge & Robert J. Burns, Worthington, Minn.

Bull Calf (14-)
1. Prince Charles of Curtiss Candy, Curtiss Candy Co.,. 2. Grovehill Man-O-War Pepper, Ralph P. O'Connell. 3. Albrecht Gypsie Ormsby Violet, Hugo Albrecht. 4. Franlo Re Emperor, Henry Bartel. 5. Albrecht Beets Ormsby, Hugo Albrecht. 6. Meiseguir Baxter, Clinton Stock Farms, Barron, Wis. 7. Anker Roburke Admiral, Anker Farms, Rice Lake, Wis. 8. Kil-Bar Re Pietertje, Henry Bartel. 9. St. Cr. Burke Hartog, St. Croix Co. Hospital, New Richmond, Wis. 1; St. Cr. P J Burke, St. Croix Co. Hospital.

Junior Champion Bull
Pabst Fobes Burke, Pabst Farms Inc.

Senior and Grand Champion Bull
Franlo Roebuck Regent, Henry Bartel.

Best Udder
1. Anker Admiral Mooie, Pabst Farms Inc. 2. Dingley Dell Inka Ruby, Hugo Albrecht. 3. Browns Mistress Belldina, Henry Bartel, 4. Princess Lucy Elaine, Jergens Holstein Farm. 5. Pabst Comet Lady Fobes, Pabst Farms Inc. 6. Rose Ormsby Inka Colantha, George Lorenz, Wells, Minn. 7. Gracie Highpath Inka Tensen Gypsie, Raymond Olson, Hutchinson, Minn. 8. Dingley Dell Daisy Princess Chip, Hugo Albrecht. 9. Ormsby Home Madcap Blackbeauty, E. F. and Donald Sloan, Ellendale, Minn. 10. Gem-will Burke Aaggie, Hugo Albrecht.

Aged Cow (27)
1. Curtiss Candy Dandy Phoebe, Curtiss Candy Co. 2. Anker Admiral Mooie, Pabst Farms Inc. 3. Dingley Dell Inka Ruby, Hugo Albrecht. 4. Pabst Burke Lyons, Pabst Farms Inc. 5. Pabst Roamide Colanthus, Pabst Farms Inc. 6. Browns Mistress Belldina, Henry Bartel. 7. Pabst Roabar Belmont Eyebright, Pabst Farms Inc. 8. Willems Prince Ormsby Burke Laura, Paul Oelfke & Son, Hamburg, Minn. 9. Dingley Dell Daisy Princess Chip, Hugo Albrecht. 10. Gem Will Biddy, Hugo Albrecht.

Four-Year-Old Heifer (9)
1. LaPrincess Margaret Pabst, Pabst Farms Inc. 2. Pabst Coburke Rag Apple, Pabst Farms Inc. 3. Meiseguir Joe Bell Var, Clinton Stock Farm. 4. Mary Burke Sunnyside, Edward Heuer & Son, Norwood, Minn. 5. Curtiss Candy Deen Nora, Curtiss Candy Co. 6. Gem-will Sharon Aaggie, Hugo Albrecht. 7. Georgene Franlo Roebuck, Raymond Olson. 8. Arless Franlo Roebuck, Raymond Olson. 9. Jondale Lorna Belpearl, Glendenning Farms.

Three-Year-Old Heifer (15)
1. Pabst Comet Lady Fobes, Pabst Farms Inc. 2. Gem-will Burke Aaggie, Hugo Albrecht. 3. Pabst Roburke Dora, Pabst Farms Inc. 4. Franlo Treasure Joyce, Henry Bartel. 5. Ormsby Home Madcap Blackbeauty, E. F. & Donald Sloan. 6. Franlo Treasure Rose, Henry Bartel. 7. Gypsie Maid, Jergens Holstein Farm. 8. St. Cr. Pabst Robarta Mabel, St. Croix Co. Hospital, 9. Almena Star Burke, Barron Co. Holstein Breeders Assn. 10. Hamlet View Joyce Burke, George Lorenz, Wells, Minn.

Two-Year-Old Heifer (19)
1. Susie Ormsby Roebuck Symbol, Henry Bartel. 2. Pabst Dean Judy, Pabst Farms Inc. 3. Ormsby Franlo Elsie, Hugo Albrecht. 4. Schutzholm Roamer Dora, Schutzholm Farm. 5. Pabst Dean Lucy, Pabst Farms Inc. 6. Princess Lucy Elaine, Jergens Holstein Farm. 7. Pat Roamer Sunbeam, Edward Heuer & Son, Norwood, Minn. 8. Da-Co-Ton Crescent Georgia, Robert R. Pomerenke, Heron Lake, Minn. 9. St. Cr. P J Nell Colanthus, St. Croix Co. Hospital. 10. Wasioja Queen Maril, Wasioja Holstein Farm, Dodge Center, Minn.

Senior Yearling Heifer (27)
1. Shrine View Aaggie Bess, Henry Bartel. 2. Curtiss Candy Proud Beauty, Curtiss Candy Co. 3. Pabst Walker Robur Duchess, Pabst Farms Inc. 4. Kil-Bar Re Emily, Henry Bartel. 5. Pabst Reburke Clothilde, Pabst Farms Inc. 6. St. Cr. P J Corrine, St. Croix

(Continued on page 106)

Do You Know THIS MAN?

Here is the man who could be you!—cashing bigger milk checks and at the same time raising calves faster —better!

How can you do it? Just feed DAIRYADE to your baby calves instead of milk—it's that easy. Join the thousands of dairymen throughout the country feeding DAIRYADE and raising millions of calves faster and better than ever—and for every pail of DAIRYADE you feed you will ship an extra several hundred pounds of milk—get milk checks bigger than ever too! Get DAIRYADE today—get the feeding results you want—or your money back!

Now Your Milk Plant Offers You Your Choice of 2 Quality Calf Foods with the Famous Name

DAIRYADE

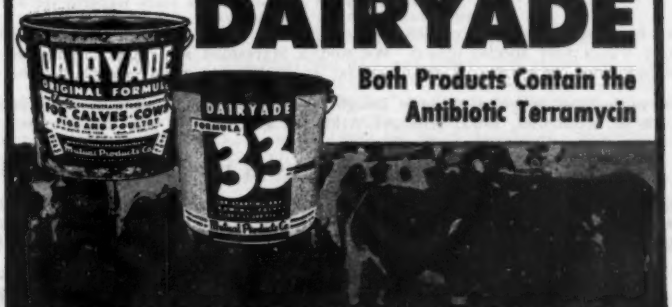

Both Products Contain the Antibiotic Terramycin

PRODUCTS OF MUTUAL PRODUCTS CO., MINNEAPOLIS, MINN.

GUARANTEED TO SATISFY OR MONEY BACK!

Now You Can Own Darky!

BROWNS MASTER DARKY (XXX)
Born May 20, 1945
Three Times Grand Champion, Charlottetown
First prize aged bull at Indiana State Fair, 1951, second in 1952.

Sire of:

Abegweit Salvation	2½y—365d—3X	19087	3.96	792
Abegweit Dovetail	2y —365d—3X	18060	3.58	646
Abegweit Lucky Lady	2y —365d—3X	13531	4.52	611
Abegweit Memory (VG)	3½y—305d—3X	16349	3.69	604

Because we have only a comparatively small herd and a lot of young Darky daughters coming along—and because we have a young son of Corrine and another young bull, out of Zeldenrust Pontiac Korndyke (898 lbs. fat), we are able to offer Darky for sale at private treaty.

BROWNS MASTER DARKY (XXX)
Full Brother to CORRINE

A bull of superb type, he has won one first and one second at Indiana State Fair and will show there again before you read this. We do not as yet have any of his daughters in milk, but his older daughters back in Canada are making splendid records with high test and his young sons and daughters have won numerous firsts and championships for us at County Fair and County B & W Shows.

He is gentle, a sure breeder and can be used in either artificial or natural service.

He is a son of Montvic Rag Apple Master (XXX) whose 65 tested daughters have 169 records averaging 15,666 M. 3.81% 597 F. His dam, Pride Posch Margaret (GM) has a life total of 9 lactations of 151,366 lbs. milk, 3.68% 5,571 lbs. fat.

HE WILL DO SOME BREEDER OR GROUP A LOT OF GOOD. WRITE US OR VISIT US

Zeldenrust Farm

C. M. BOTTEMA & SON
4411 E. Minnesota St.,
Indianapolis, Ind.

Complete Dispersal of Boyd Farms Herd

MONDAY — Oct. 12, 1953

At the Farm **Oklahoma City, Okla.**

Recent CTA Herd Average of 655 Lbs. Fat was Second High for ALL BREEDS in the U. S.
(All Heifers Except Two)

That same year five Boyd cows finished AR records and made 45 Honor List Points, or more than any of the 50 A & M College herds of the country, but one. Cornell was next to us with 40 and Illinois made 22. Next year the rest of our cows finished and made 65 points, making us the 25th high herd regardless of size.

WE HAVE BROKEN MANY OKLAHOMA STATE RECORDS
Have Held up to 9 of the 14 State Records on 3X at One Time

We have over 60 Advanced Registry certificates. Have never kept a heifer that did not make over 500 lbs. fat unless there was a very special reason. We sold a Marksman son from a daughter of the All-American Rowsdale because we did not feel her record of 525.8 lbs. fat Jr. 2, 3X was good enough for the dam of a Boyd Farms herd sire.

For more than 30 years we have bought the closest kin possible to the greatest Holsteins and have sires heading good herds in Minnesota, Iowa, Missouri, Arkansas, Louisiana, Texas and Kansas.

LOTS OF BARGAINS IN FOUNDATION ANIMALS WILL BE HAD

Our cattle are acclimated. Remember it takes six years to get over buying the wrong bull. Why take chances? We have the records and you take no such chances at Boyd Farms I was amazed at our blood lines when preparing the catalogue material. You will be, too. We hope to have the catalogue ready by Oct. 1.

LOCATION: Just five miles east of the State Capitol on 4-lane highway. Sale will be held the day before the Holstein judging at Dallas. There are numerous Air Plane flights and both the Santa Fe and the Rock Island have sleepers. It is only a few hours drive.

BOYD FARMS **Rt. 4** **Oklahoma City 11, Oklahoma**

BERT HOSKIN DISPERSAL

The Entire Herd Excepting ROCKWOOD VEGATOI ROCKET & First Heifer Calves

Fully Accredited Calfhood Vaccinated

85 HEAD

— ROP —

Federally Listed & Blood Tested For Export

At GRAFTON ARENA

6 Miles East of Cobourg—Ontario on No. 2 Highway

Monday — October 5th, 1953 — 12:30 p. m.

(The Week of the International Plowing Match at Cobourg, Ont.)

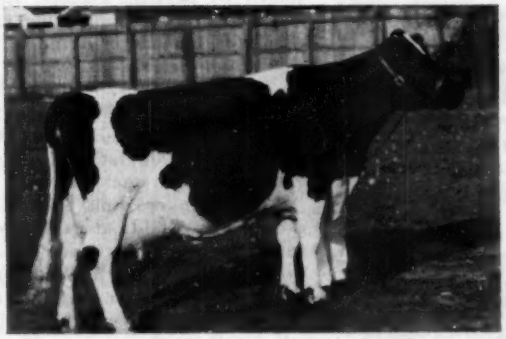

MARYDELL BUTTERCUP (VG) — Selling
Grand Champion Warkworth 1951, Reserve Grand Champion and Best Uddered Cow at Peterborough Championship Show 1950. At 7 years 2X, 20,071 milk 708 fat. She sells with a 2-year-old daughter due October to Vegatoi Rocket, her yearling son by Royal Governor and Junior bull calf by Vegatoi Rocket.

LYNNDEN HARTOG DAISY (GP)
World Champion 2X fat producer with 1324 lbs. fat from 28,422 lbs. of 4.66% milk. Her son Lynnden Rag Apple Inspiration has 2 daughters selling; her maternal brother Lynnden Rag Apple Radiant, has nine daughters in the sale. Another World Champion cow represented by her son is Regasborne Rag Apple Governess (VG) who now has 123,214 milk 4467 fat in 5 lactations. Her son Regasborne R. A. Royal Governor has sons and daughters in the sale.

35 Milking Females 30 Bred Heifers 5 Young Bulls 15 Open Heifers

This is a real opportunity to buy top females and potential herd sires from a Federally Listed (Bang's Free Certfied) and Fully Accredited, Calfhood Vaccinated herd. The cattle are in excellent condition with the majority bred for calving this Fall. Bert Hoskin has many years experience in selecting good Holsteins and his Dunure herd now contains numerous top individuals and show winners, that will make excellent material for new herds or breeders seeking replacements that will improve established herds.

THE SHOW STRING SELLS—Bert Hoskin has always been well on top at the shows. For the past 2 years he has shown the Grand Champion Females at Northumberland County Black & White day and both of them are selling. Among his winnings last year were both Grand Champions (ROCKWOOD VEGATOI ROCKET and LINDENLEA TEXAL PABST), 1st. prize graded herd, senior yearling bull and aged cow in milk, 2nd. prize senior bull calf 3rd prize 3-year-old in milk and 4th prize aged cow in milk. The herd will be shown again this year on September 25th and is expected to do at least as well as in previous years.

ROCKWOOD VEGATOI ROCKET

The herd sire who was junior and grand champion at Northumberland County Black and White Day 1952. By the great "Sky Rocket" he is out of Rockwood Vega Totilla wis 21,496 milk 3.93% 846 fat at 5 years and 113,112 milk 4,260 fat in 6 lactations. ROCKWOOD VEGATOI ROCKET is represented by 4 sons and 55 females carry his service.

ATTEND THIS SALE AND TAKE IN THE INTERNATIONAL PLOWING MATCH STARTING THE NEXT DAY AT COBOURG, Ontario, 6 miles West from the location of the Sale.

Sale Under Management of:

HAYS FARMS LIMITED Phone: 1308 Box 64, Oakville, Ontario

Reminder!

Keep in Mind the Dates of Two Prominent Registered Holstein Dispersals

THE HARRY BREWER SALE
Sept. 28th
Richland Center, Wis.
(Fair Grounds)
90 Head

THE RUSCO DISPERSAL
Sept. 29th
Platteville, Wis.
(4 Miles North on Highway 80
75 Head

BOTH WELL BRED HERDS WITH VERY DESIRABLE TYPE

BAIRD & DARCEY **Sale Managers,** **Watertown, Wis.**

Minnesota State Fair—

(Continued from page 103)

County Hospital. 7. Beaver Oaks Lois Madcap, Johnson & Crabtree, Ellendale, Minn. 8. Curtiss Candy Proud Alicia, Curtiss Candy Co. 9. Lorenz Rowayne Joyce, George Lorenz, Wells, Minn. 10. Grovehill Fobes Beauty, Ralph P. O'Connell.

Junior Yearling Heifer (14)
1. Pabst Roamer Cojess Hope, Pabst Farms Inc. 2. Curtiss Candy Proud Sparkee, Curtiss Candy Co., 3. Pabst Walker Jess Inka, Pabst Farms Inc. 4. Curtiss Candy Proud Pearl, Curtiss Candy Co. 5. Fohon Mankato Ormsby Queen, Lyle Hohenstein. 6. Kil-Bar Re Mona Lisa, Henry Bartel. 7. Esner Downes Josephine Mellow, Johnson & Crabtree. 8. Hazel Bush Snow Deer, Barron County Holstein Breeders Assn. 9. Beaver Oaks Madcap Valentine, Johnson & Crabtree. 10. Segis Kate Bonheur, Hugo Albrecht.

Heifer Calf (26)
1. Bartels Montvic Pearl, Haven Bartel. 2. Albrecht Gypsie Daisy Princess, Hugo Albrecht. 3. Pabst Raven Fobes, Pabst Farms Inc. 4. Curtiss Candy Proud Jill, Curtiss Candy Co. 5. Pabst Raven Della, Pabst Farms Inc. 6. Pabst Raven Joan, Pabst Farms Inc. 7. Kil-Bar Re Aurora, Henry Bartel. 8. Pabst Raven Coburke, Pabst Farms Inc. 9. Curtiss Candy Proud Jane, Curtiss Candy Co. 10. Canary Anna De Kol Iris, Raymond Olson, Hutchinson, Minn.

Senior and Grand Champion cow
Curtiss Candy Dandy Phoebe

Junior Champion Heifer
Shrine View Aaggie Bess

Res. Sr. and Res. Grand
Anker Admiral Mooie

Res. Jr. Champion Femnle
Curtiss Candy Proud Beauty

Dairy Herd
1. Pabst Farms Inc. 2. Hugo Albrecht. 3. Henry Bartel. 4. Schutzholm Farm. 5. Raymond Olson.

Best Three Femnles
1. Curtiss Candy Co. 2. Pabst Farms Inc. 3. Henry Bartel. 4. Schutzholm Farm. 5. Jergens Holstein Farm. 6. Hugo Albrecht. 7. Raymond Olson. 8. St. Croix County Hospital. 9. Edward Heuer & Son. 10. Johnson & Crabtree.

Get-of-Sire
1. Get of Pabst Roamer, Pabst Farms Inc. 2. Get of Cherokee Sir Homestead, Schutzholm Farm. 3. Get of Franlo Jen Treasure Model, Henry Bartel.

Junior Get-of-Sire
1. Get of Curtiss Candy Invincible, Curtiss Candy Co. 2. Get of Pabst Roamer Dean Walker Lad, Pabst Farms Inc. 3. Get of Franlo Roebuck Regent, Henry Bartel. 4. Get of Weber Haz. Burke Raven, Pabst Farms Inc. 5. Get of Senator Gypsie Fobes, Hugo Albrecht. 6. Get of Pabst Mellow, E. F. and Donald Sloan. 7. Get of Pabst Jess, St. Croix Co. Hospital. 8. Get of Anker Pabst Ormsby, Anker Farms. 9. Get of Carnation Madcap Zombie, Johnson & Crabtree. 10. Get of King Remer Fobes Pride, Raymond & Ra Naye Perbix, Hamburg, Minn.

Produce-of-Dam
1. Produce of Pabst Burke R A De-Kol, Pabst Farms Inc. 2. Produce of Elmoka Director Olive, Elmoka Farms. 3. Produce of Mde Biddy Aaggie Hugo Albrecht. 4. Produce of Princess Elaine Gypsie, Jergens Holstein Farm. 5. Produce of Gracie Highpath Inka Tensen Gypsie, Raymond Olson. 6. Produce of Ormsby Home Fobes Inka, E. F. and Donald Sloan. 7. Produce of Dark Rose, Edward Heuer & Son.

District Herd
1. South Central. 2. Barron County, Wis. 3. McLeod, Carver. 4. Steele-Rice-Freeborn.

NOTES ON MINNESOTA STATE FAIR

In the cow barn, next door to the Holstein booth manned by John Stewart and state secretary, Bob Freeman, was the Jergens' 2X world champion, Nancy Della May, with a large sign giving her production figures. She now has a total of 126,000 of milk—she freshened the night before the show with a heifer calf sired by a son of the Jergens' state champion, "Elaine". Axel Hansen spoke briefly over the PX system during the aged cow class showing, calling attention of the ringside to the national prominence of "Della May".

* * *

Top 12 in the aged cow class had records averaging 722 fat . . . George Pagel of Rochester had Duroc Jerseys on exhibition but none of his good Black and Whites, had to take some "Ribbing" when he was drafted to help show Holsteins . . . Clarence Maschke's third aged bull is homebred, his dam with 854 fat on 2X, another record over 700 and three over 600 fat.

* * *

Henry Bartel and "Sonny" are now operating their herd and farm on their own—Henry had risen at three A. M. morning of show day and was leaving his housekeeper to do all the evening milking alone that evening. His winning 2-yr. old, "Susie", had freshened just the night before show day.

* * *

This was Curtiss Candy Company's third winning of both junior get and three best females and the first defeat of the junior yearling heifer, "Sparkee", and the first 1953 grand championship for the aged cow "Phoebe". Curtiss was showing Jerseys and Guernseys the same time as Holsteins.

Second junior yearling bull, owned jointly by Leonard Gabbert and the Southern Minnesota Breeding Federation, was purchased in the St. Paul Convention sale, is a son of Piebe Ormsby Maybelle . . . Edward Heuer & Sons' 4th prize 4-yr. old cow is the dam of the present Heuer herd sire; now making 700 fat, she was FFA grand champion the past three years . . . Glendenning Farms, St. Paul Park, is owned by Mrs. Louise Glendenning and Wasioja, Dodge Center, is Elton Smith & Sons . . . Jean Butler, exchange student from England, showed the fifth aged cow and sixth heifer calf for Pabst Farms . . . The new concrete arena here, expected to be cool, was one of the hottest spots on the grounds . . .Robert R. Pomerenke, exhibitor from Heron Lake, is only 21 years old and owns 20 head of purebreds of his own.

—F.C.B.

Iowa State Fair—

(Continued from page 23)

ory Creek's Prince granddaughter in first and the Princess Amy daughter in third for them; Mike Stewart in second with a daughter of his winning 4-yr. old at the All-Iowa show and Sunny Lea fourth with a paternal sister to the second junior yearling heifer here.

The Groups

In senior get there were only four groups brought out, first going to Spies and Lein on Spies Carnation Magic Ace—the senior champion bull, first and fourth 2-yr. old heifers and 7th senior yearling heifer. Second went to Selken on a son and three daughters of Seluhm Fobes Piebe. Partially compensated for losing the aged cow class was ManCryCo Farms' winning of the

three best females class—an unusually strong trio. Spies and Lein were second with first and fourth 2-yr. olds and 7th senior yearling heifer. Sunny Lea won the blue in dairy herd with the grand champion and 7th place aged cow, first 4-yr-old and third 3-yr. old. In second was Hickory Creek with third and fourth aged cows, second 4-yr-old and fourth 3-yr-old.

The blue ribbon junior get of Hickory Creek Gomar for Hickory Creek Farms was first and fourth junior yearling heifers and 3rd and 7th heifer calves. Sunny Lea was second here on the get of Brauns Sunny Lea Design. Mike Stewart showed his fifth 4-yr. old and twelfth aged cow for first produce followed by Sunny Lea with second senior yearling heifer and seventh aged cow; Selken was third and Thorvald Anderson fourth, the latter with a good pair of aged cows.

—F.C.B.

The Awards:

Bull Calf (15)

1. King Iowana Posch 1192986, Don Rehder, Gladbrook, Ia. 2. Hickory Creek Black Magic 1208410, Hickory Creek Farms, McHenry, Ill. 3. Spies Carnation Beauty Lad 1195056, Spies & Lein, Graettinger, Ia. 4. Brauns Aristocrat 1199286, Brauns Sunny Lea Farm, Waukesha, Wis. 5. Hickory Creek Golden Gomar 1208411, Hickory Creek Farms. 6. Osborndale Symbol Ormsby 1494179, Floyd G. Wesel & Son, New Hartford, Ia. 7. Seluhm Homestead Fobes 1195542, Paul Selken Farms, Smithton, Mo. 8. Posch ManCryCo King 1208868, Clinton A. Smith, Brooklyn, Ia. 9. Amana Fayne Weber Pontiac, Amana Farms. 10. Sir Hazelwood Keyman Rubert, Centralia Milk Farms. 11. Thorland Prince Posch 1209752, Thorvald Anderson, Cedar Falls, Ia.

Junior Yearling Bull (6)

1. Amana Weber Fay Ormsby, Amana Society. 2. Spies Magic Ace Count 1173338, Spies & Lein. 3. Hickory Creek Sandy 1186523, Hickory Creek Farms. 4. Seluhm Triune Missouri Boy 1181947, Paul Selken Farms. 5. Sir Lad Sky Lark Captain 1193516, Stanley Eash & A. C. Gingerich, Wellman, Ia. 6. Rockcrest Burke Captain 1183572, A. J. Johnson, Elkader, Ia.

Senior Yearling Bull (9)

1. Hickory Creek Stylemaster 1182300, Hickory Creek Farms. 2. Skokie Golden Star 1173577, Marion H. McCarthy, Oelwein, Ia. 3. Dew-Crest Clay Lochinvar 1175778, Floyd G. Wessel & Son. 4. Seluhm Skybull 1181550, Paul Selken Farms. 5. ManCryCo Governor Jupiter 1150949, ManCryCo Farms. 6. Rockcrest Burke Nero 1158760, A. J. Johnson. 7. Ormsby Korndyke Fobes Burke 1180784, George L. Hughes, Afton, Ia. 8. Korndyke Burke Tritomia Lad 1180783, George L. Hughes. 9. Seluhm King American Beauty 1181101, Paul Selken Farms.

2 Year Old Bull (5)

1. Soo Land Carnation Beets Ace 1145163, Spies & Lein. 2. Brauns Sunny Lea Regal 1135458, Brauns Sunny Lea Farm. 3. Velveeta Triple Burke Prince 1160566, I. P. Stewart, Maynard, Ia. 4. Carnation Madcap Headliner, Centralia Milk Farms. 5. Seluhm Triune Buckshot 1172543, Paul Selken Farms.

Bull, 3 Years and Over (3)

1. Meadowsweet Fobes Burke Lad 1157691, Hilmer G. Mueller, Seymour, Wis. 2. Seluhm Fobes Triune 1064596, Paul Selken Farms. 3. Rockcrest Burke Admiral 1113528, A. J. Johnson.

Senior Champion Bull

Soo Land Carnation Beets Ace 1145163, Spies & Lein.

Junior Champion Bull

Hickory Creek Stylemaster 1182300, Hickory Creek Farms

Grand Champion Bull

Hickory Creek Stylemaster 1182300, Hickory Creek Farms.

Best Udder Cow

1. Nena Johanna Pietertje 3255374, Brauns Sunny Lea Farm. 2. Crescent King Jule Fobes Susie 2628365, Hickory Creek Farms. 3. Holwis Crescent Pabst Lass 3311007, Hickory Creek Farms. 4. Velveeta Burke Violet 3095700, I. P. Stewart. 5. ManCryCo Royal Rue 282-217, ManCryCo Farms. 6. Seluhm American Princess 3331247, Paul Selken Farms. 7. Polytechnic Ideal Marlyn, Centralia Milk Farm. 8. ManCryCo Gallant Butter Girl 3205190, ManCryCo Farms. 9. Rockcrest Darlene Tritomia 2731283, A. J. Johnson. 10. Seluhm American Iowa Beauty 3491075, Paul Selken Farms.

Heifer Calf (25)

1. Dibble Crescent Proud Estel 363-2789, Hickory Creek Farms. 2. Violet Burke Sovereign Comet 3607425, I. P. Stewart 3. Hickory Creek Miss Amy 3695350, Hickory Creek Farms. 4. Brauns Design Princess 3659319, Brauns Sunny Lea Farm. 5. Spies Homestead Ace Kathy 3611047, Spies & Lein. 6. Seluhm American Boon 365630, Paul Selken Farms. 7. Hickory Creek Miss Betty 3695350, Hickory Creek Farms. 8. Quality Park Tidy Girl 3659324, Hickory Creek Farms. 8. Quality Park Tidy Girl 3659324, Brauns Sunny Lea Farm. 9. Burke Pauline 3573273, Giles Bros., West Des Moines, Ia. 10. Miss Follow On Burke Bettina 3607427, I. P. Stewart.

Junior Yearling Heifer (11)

1. Hickory Creek Miss Sally 3695348, Hickory Creek Farms. 2. Brauns Design Pearl 3558874, Brauns Sunny Lea Farm. 3. Spies Magic Ace Agnes 3530148, Spies & Lein. 4. Hickory Creek Miss Coleen 3695349, Hickory Creek Farms. 5. Rockcrest Admiral Kaye 3477621, A. J. Johnson. 6. Hamer Lady Grand Sovereign 3698168, Thorvald Anderson. 7. Seluhm Triune Lassie 3650338, Paul Selken Farms. 8. ManCryCo Governor Stylist Inka 3522095, ManCryCo Farms. 9. ManCryCo Governor Burke Carey 3612607, ManCryCo Farms. 10. Seluhm American Venus, Paul Selken Farms.

Senior Yearling Heifer (22)

1. Governor Dictator Fobes 3453960, I. P. Stewart. 2. Brauns Roamer Lottie Lea 3462702, Brauns Sunny Lea Farm. 3. Kenland Homestead Beauty 3492897, Hickory Creek Farms. 4. Hickory Creek Princess Celia 3695346, Hickory Creek Farms. 5. Burke Patricia 3411-315, Giles Bros. 6. ManCryCo Governor Pride Nancy 3400851, ManCryCo Farms.

It stands to reason...

YOU'LL RAISE BETTER CALVES FASTER... *and at a lower cost with...*

CALVITA

The complete CALF FORMULA

★ *Completely replaces whole milk in the young calf's diet*

★ *Feeds out cheapest at weaning time regardless of first cost*

PLUS...

GREATER SIZE, FASTER GROWTH, BETTER HEALTH, AND NICER START

CALVITA is a *complete* formula because it contains over 50% milk solids (no whey), stabilized vitamins "A" and "D" and a tested balance of nutrients . . . Over 30 ingredients in all.

Contains the recommended amount of aureomycin to combat scours and colds.

Dealers in all 48 States

Calvita is packed in 25 lb. moisture resistant polyethylene bags and plastic lined boxes.

NATIONAL VITAMIN PRODUCTS COMPANY

MINNEAPOLIS, MINNESOTA

for well groomed stock

WESCO SHAMPOO

Fine, non-irritating, liquid oil soap. Cleans coat and skin thoroughly. Gives coat soft, silky appearance. Pt. 50c, Qt. 85c, Gal. $3.00 (postage extra).

Weston COAT BLOOM

Oil dressing, properly blended to give coat glossy, natural appearance. Non-sticky, easy to apply. Pt. 50c, Qt. 75c, Gal. $2.50 (postage extra).

WRITE FOR FREE CATALOG

WESTON MFG. & SUPPLY CO.

1035 Speer Blvd., Denver, Colo.

YORKSHIRE

"Champion Bacon Hog of the World"

Few registered Yorkshire 6-week weaning pigs $25; 10-weeks $35 for 4-H boys and girls work. Young bred gilts $75.

BANCROFT ACRES
9466 W. Miller Road
Swartz Creek, Michigan

We suggest . . .

A MONOGRAM GRANDSON

Light colored, born Jan. 1, 1953. Up to the present, his sire stands at the top of the list among all bulls analyzed that have been used in Canadian artificial units, for both type and production. He, himself, has passed on to his reward, but we have this nice son to carry on his work.

The calf's dam is one of our best producing Dewdrops with five 2X records up to 630 lbs. fat, 3.64%, 17,315 lbs. milk at 5 yrs. Her dam and sire's dam were Canadian champion producers. There are no fblanks in this pedigree.

He is priced at $475, delivered express prepaid to your station and guaranteed to be right.

DOUGLAS HART

Woodstock - - - Ontario

"Canada's Leading 100,000-lb. 2X Herd"
— Where Better Bulls Are Bred —

OUR VERY BEST

We are offering a bull born May 14, 1953, a ¾ grandson of Nookrest Blondie Ormsby, who has produced 667 lbs. fat in 315 days 2X on DHIA, at 5 yrs., and is heading for 700 lbs. fat at 7 yrs. Also some other great herd prospects from this cow family that can be shipped anywhere.

JOHN DYKSTRA
Manhattan, R-1, Montana

WANTED

Farm or Herd Manager, college graduate, thoroughly experienced milk production, breeding, feeding, crops and machinery; one who can handle help, assume responsibility. Give details, references to

Box 687
HOLSTEIN-FRIESIAN WORLD,
LACONA, N. Y.

7. Spies Magic Ace Linnella 3514292, Spies & Lein. 8. Brauns Roamer Prilly Lea 3462702, Brauns Sunny Lea Farm. 9. ManCryCo Governor Dixema 3455307, ManCryCo Farms. 10. Miss Molly Lolly Lad 3515509, James F. Eash.

Heifer, 2 Years (18)

1. Spies Carnation Joleen Ace 3357686, Spies & Lein. 2. Follow On Transmitter Tina 3270661, I. P. Stewart. 3. ManCryCo G. Gallant Lady 3317356, ManCryCo Farms. 4. Spies Magic Ace Annette 3357682, Spies & Lein. 5. La-Mistress Pollyana 3262445, Giles Bros. 6. Rock River Milkmaid Judy, Hickory Creek Farms. 7. Brauns Sunny Lea Burke Lilly 3359034, Brauns Sunny Lea Farm. 8. Brauns Sunny Lea Roamer Jewel 3336585, Brauns Sunny Lea Farm. 9. Hickory Creek Princess Arlene, Hickory Creek Farms. 10. ManCryCo Royal Isabelle, ManCryCo Farms. 12. Thorland Faith Alban Posch 3446878, Thorvald Anderson.

Cow, Three Years (12)

1. Sunslope Violet Again 3127929, Spies & Lein. 2. ManCryCo Gallant Candy 3172516, ManCryCo Farms. 3. Birdlawn Comet Hartog 3188644, Brauns Sunny Lea Farm. 4. Holwis Crescent Pabst Lass 3311007, Hickory Creek Farms. 5. Green Crest Lassie Fobes 3182095, Hickory Creek Farms. 6. Willomonte Burke Cotton 3227103, Brauns Sunny Lea Farm. 7. Rockcrest Babs Burke Pride, A. J. Johnson. 8. Seluhm Triune American 3493615, Paul Selken Farms. 9. Grand View Miss Transmitter 3604717, I. P. Stewart. 10. ManCryCo Gallant Butter Girl 3205190, ManCryCo Farms.

Cow Four Years (8)

1. Meldomar Comet Doreen 3038125, Brauns Sunny Lea Farm. 2. Hickory Creek Princess Amy 3041154, Hickory Creek Farms; 3. Polytechnic Ideal Marlyn, Centralia Milk Farm; 4. Man-O-War Prudence 3080970, I. P. Stewart. 5. Velveeta Burke Violet 3095700, I. P. Stewart. 6. Seluhm American Iowa Beauty 3491075, Paul Selken Farms. 7. Hickory Creek Princess Orva 3041155, Hickory Creek Farms. 8. Rockcrest Burke Repeat 3076976, A. J. Johnson.

Cow, 5 Years Or Over (14)

1. Nena Johanna Pietertje 3255374, Brauns Sunny Lea Farm. 2. ManCryCo Royal Rue 2822217, ManCryCo Farms. 3. Crescent King Jule Fobes Susie 2628365, Hickory Creek Farms. 4. Huroncrest Olando Bonnie Fobes, Hickory Creek Farms. 5. Zarnowski Tri Burke Alberta 2733435, Don Rehder. 6. Rockcrest Darlene Tritomia 2731283, A. J. Johnson. 7. Ormsby Jonestead Lottie Lea 2905810, Brauns Sunny Lea Farms. 8. Arbeth Star Dust Inka Ginger 2780207, I. P. Stewart. 9. Seluhm American Princess 3331247, Paul Selken Farms. 10. WHR Aristocrat Hazel 2817784, Spies & Lein.

Senior Champion Female

Nena Johanna Pietertje 3255374, Brauns Sunny Lea Farm.

Junior Champion Female

Dibble Crescent Proud Estel 3632789, Hickory Creek Farms.

Grand Champion Female

Nena Johanna Pietertje 3255374, Brauns Sunny Lea Farms.

Reserve Grand Champion Female

ManCryCo Royal Rue 282217, ManCryCo Farms.

Dairy Herd

1. Brauns Sunny Lea Farm. 2. Hickory Creek Farms. 3. ManCryCo Farms. 4. Spies & Lein. 5. I. P. Stewart 6. Paul Selken Farms. 7. Thorvald Anderson. 8. A. J. Johnson.

Best 3 Females

1. ManCryCo Farms. 2. Spies & Lein. 3. Hickory Creek Farms. 4. Brauns Sunny Lea Farm. 5. I. P. Stewart. 6. Paul Selken Farms. 7. A. J. Johnson. 8. Giles Bros 9. Thorvald Anderson 10. Floyd Wessel.

Get of Sire

1. Spies and Lein on Spies Carnation Magic Ace. 2. Paul Selken Farms on Seluhm Fobes Piebe. 3. ManCryCo Farms on Pabst Roamer Gallant 4. Paul Selken Farms on Seluhm Fobes Triune.

Junior Get of Sire

1. Hickory Creek Farms on Hickory Creek Gomar. 2. Brauns Sunny Lea Farm of Brauns Sunny Lea Design. 3. Selken Farms on Seluhm Fobes Triune. 4. Spies & Lein on Spies Carnation Magic Ace. 5. Floyd Wessel on Osborndale Sir Alaric Lochinvar. 6. ManCryCo Farms on Carnation Governor Homestead Inka. 7. Paul Selken Farms on Seluhm Fobes Piebe. 8. A. J. Johnson on Tritomia Fobes Pride DeKol. 9. Eash & Gingerich on Sir Bomber Gwenivere Lad.

Produce of Dam

1. L. P. Stewart on Weber Kan-Ida Blacky. 2. Brauns Sunny Lea on Elmer Brook Lottie Design. 3. Paul Selken on Seluhm American Beauty. 4. Thorvald Anderson on Daphne Ormsby Inka Hark. 5. Giles Bros. on Perfection Princess. 6. Selken Farms on Seluhm Piebe Lalila. 7. Spies & Lein on Sunslope Alma Lucia. 8. ManCryCo Farms on ManCryCo Governor Lady Lee. 9. Paul Selken on Seluhm Iowa Beauty. 10. Wessel and Son on Dew-Crest Pride Lochinvar.

Premier Breeder and Exhibitor

Hickory Creek Farms.

NOTES ON IOWA STATE FAIR

Sign over the Selken cattle read, "Missouri's leading prize winning herd, 1950, 1951 and 1952." Paul adds that every animal in the show herd and their sires were all bred by them . . . Giles Brothers of West Des Moines had three entries only—all from one cow—fifth produce, eighth three best females, ninth heifer calf, fifth senior yearling and fifth 2-yr. old heifer.

Holstein exhibitors were planning some fancy heckling from the side lines when Mel Campbell judged the Ayrshire show the day following the Holsteins . . . Dr. James Pirie says they have at Eastern Iowa ABA the Redfield Gypsie bull, his four daughters owned by Bristol Farms won senior get of sire at Columbus the following day.

One of the happiest exhibitors was L. C. Selzer of the Amana Colonies when their junior yearling bull, Amana Weber Fay Ormsby, won that class . . . George Hughes, formerly of Waverly, Iowa, is now located at Afton, Iowa, almost on the Missouri line, George was the only Iowa Exhibitor at the Missouri State Fair.

New president of Iowa State College, the popular James Hilton, was an interested spectator at the show . . . This was the second 1953 grand championship for the senior yearling, Hickory Creek Stylemaster—his first was at Illinois . . . The Spies and Lein senior get that won is by the bull that was lost right after the Waterloo show last fall . . . Losing blue ribbon on ManCryCo Royal Rue, Leo Bruck, ManCryCo Farms owner, was elated later over winning the blue on three best females, the first time his cows have won this honor at a major show . . . Mrs. Marion McCarthy's second senior yearling bull was purchased in the Anniversary sale at Waukesha last spring, his dam with 868 of fat.

The winning aged bull, Meadowsweet Fobes Burke Lad, is scheduled for some service at Dairy Genetics on the edge of Des Moines . . . Dam of Floyd Wessel's third senior yearling bull is a daughter of the Ex. Osborndale King Lochinvar with a 548-lb. 2X

3-yr. old record . . . Don Rehder's Raven daughter should be in top form by Waterloo.

—F.C.B.

Ohio State Fair—

(Continued from page 24)

third. Bottema headed the junior yearlings with another Treasure Model daughter later given reserve junior champion honors. Next to her was Elmwood Farms' daughter of Burke Imperial Sevens, thought to be stronger in heart and legs than the Green Meadow daughter of Fond Hope in third. The judge praised his first prize heifer calf for her substance and strength of top altho he granted the second place heifer of Harold Montgomery the advantage in dairy quality. Bristol Farms was in third with a young daughter of Man-O-War Anna May.

— The Groups —

Martig won dairy herd with the grand champion, 11th aged cow and first and third three year olds. Bristol was second with first and second 4-yr-olds, second 3-yr-old and fourth cow. Green Meadow was third. Green Meadow won the blue in three best females on three daughters of Green Meadow Constellation with Bristol second and Charles Lewis third. Bristol's winning senior get was four nice young daughters of Redfield Gypsie Bill that included the first 4-yr. old; Green Meadow was a close second with the three Constellation daughters that had won "three females" and the second aged bull. Bristol and Green Meadow fought it out again in produce, the former winning on the blue ribbon 4-yr. old and her sister and Green Meadow second and third on two full sisters out of Ardyne Snow Countess and another pair of full sisters by Constellation. Charles Lewis & Son showed the winning junior get of Shanghigh Exec Double Bud that included the junior champion heifer and reserve junior champion bull; Bottema's second junior get of Treasure Model included the Reserve junior champion heifer and second bull calf.

—F. C. B.

THE AWARDS

Bull Calves:

1—King Bessie B F Return 119796, Bristol Farm, Bristol, Wis.; 2—Cash Mar T M Quensen 1199297, C. M. Bottema, Jr., Bridgeport, Ind.;3—Cash Mar T M Palomar 1199293, C. M. Bottema, Jr.; 4—Shanghigh Double Exec Headman 1194279, Charles H. Lewis & Son, Hamilton, O.; 5—Bondhaven Fond Hope 243533 CMB, L. J. Gardiner, Galena, O., 6—Spitzer Bomber Victor S-142, Spitzer Farms, Strongsville, O.; 7—Shanghigh Epoc Supreme 1194284, Melvin Blankenship, Brookville, O.; 8—Spitzer DeGrand Starlight S-144, Spitzer Farms; 9—Steel-Bilt Ormsby Paganok 1209232, Steel-Bilt Proving Farm, Mansfield, O.; 10—Shanghigh Var Rag Apple Hermit 1194280, Charles H. Lewis & Son.

Junior Yearling Bulls (10):

1—Shanghigh Double Exec Lad 1164-969, Charles H. Lewis & Son; 2—Steel-Bilt Hartog Walker 1183012, Steel-Bilt Proving Farm; 3—Entry, sired by Zeldenrust Fobes Grand Monarch, Harold Montgomery, Johnstown, O.; 4—Martig Milestone 1169760, J. A. Martig, Jr., Louisville, O.; 5—Green Meadow Miracle Roger, Merle H. Green & Sons, Charles Shooks, Elsie, Mich.; 6—Man-O-War B. F. Crescent Combine 1188731, Bristol Farm; 7—Governor Homestead Carnation 1194716, H. S. Dalton & Sons, Wakeman, O.; 8—Cash Mar T M Pride 1199-291, C. M. Bottema, Jr.; 8—Holwyn Carnation Imperial Joe 1192087, Bouic Brothers, Marysville, O.; 10—Ormsby Sovereign Chieftain 1179491, New Carlisle, O.

Senior Yearling Bulls (4):

1—Sunnyside Vickery Vale 1209013, A. C. Fielder & Son, DeGraff, O.; 2—Steel-Bilt Montvic Liberator 11814860, Steel-Bilt Proving Farm; 3—Green Meadow Paramount, Green Meadow Farms, Elsie, Mich.; 4—Shanghigh Var Rag Apple Steve 1167447, Charles H. Lewis & Son.

Two Year Old Bulls (7):

1—Cash Mar Ormsby Jerry 1138441, C. M. Bottema Jr.; 2—Skokie Regent Supply Master 1130099, Elmwood Farms, Lake Forest, Ill.; 3—Marsh Crescent Rose Ace 1174440, Marsh Foundation, Van Wert, O.; 4—Brookview Masterpiece Bold 1170157, Brookview Farms, Fremont, O.; 5—Otco Admiral Craftsman 117969, Spitzer Farms; 6—Etz-

LASSIE'S SON

An Outstanding Individual

He is very good in all respects, with terrific body depth and extreme dairy character.

His sire's pedigree has "37th", "MBB" and King Segis Pontiac Count closer up than probably any other bull alive today.

ELDONON GRANDMISTRESS LASSIE
AR 2X 2y7m 365d 15,551 3.7 582.8
AR 2X 3y9m 365d 16,462 3.9 635.7
Heading for 750 F or better this lactation.

His sire has sisters with records up to 1007 lbs. fat 2X at 4 yrs. His maternal sister, dam and granddam have lifetime records averaging over 6,000 lbs. fat 2X and lived to 16 and 21 years of age.

He is 23 months old, has been in heavy service here. We would sell a half interest. IT'S YOUR OPPORTUNITY TO BREED SOME GREAT HOLSTEINS. LET US HEAR FROM YOU.

— THE ELDONON HERD —

BARTLETT, ILLINOIS

DONALD W. JOHNSON. Owner **LYLE LEMKE, Herdsman**

VISIT US ON YOUR VACATION

We're located in the midst of Wisconsin vacation land. Summer is wonderful here. We suggest a visit to our beautiful farm on your trip. You'll enjoy seeing our BURKE and RAG APPLE herds.

Write for list of breeding stock.

William A. Hayssen, Owner — *Phone Elkhart Lake 86F3*

Lakeside FARM
ELKHART LAKE, WISCONSIN

At Last! -- A LOW COST
FEED MIXER and MOLASSES BLENDER

Make Better Feed at Lower Costs with a Johnson MIXALL

Mixes Dry Feeds, Blends Liquids and Soaked Feeds with Dry Feeds. A perfect mix in 2 to 5 minutes of all ingredients, dry or moist. Tilt to dump the load. Mixes up to 300 lbs per batch. Operates with electric motor

Write today for free folder and price list

GORDON JOHNSON EQUIP. CO.
DEPT. 108
2319 Madison St., Kansas City, Mo.

Big News About BULK MILK

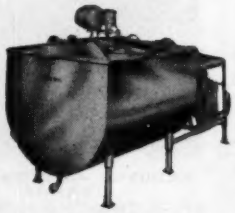

View of 200 gal. packaged Mojonnier Bulk Cooler

Hundreds of dairymen have saved time and money and improved milk quality with Mojonnier Bulk Coolers. Milk is cooled to 38° F. within a few minutes after end of milking period. New Bulletin 290 shows 15 big reasons why Mojonnier is the best tank value. 20 pages of useful, practical information on bulk milk. Write for your free copy today.

Mojonnier Bros. Co., Dept. F-9 Chicago 44, Ill.

MOJONNIER BULK MILK SYSTEM

$4.75 TATTOO MARKER

EXTRA LETTERS OR FIGURES - 25¢ EA.

Complete with set of figures 1 to 10, bottle of ink and full instructions, all for $4.00, postpaid.

CATTLE BLANKETS

Made from quality materials, expertly tailored, all sizes. Prompt service. Write for circular and prices.

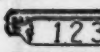

EAR TAGS

Several kinds to select from. Write for prices.

NECK CHAINS

1. Bright silvery finish chain.
2. Solid brass number plates.
3. Key ring fasteners
4. Priced reasonable.

FREE CATALOG

Illustrating neck chains, ear tags, marking devices, syringes, veterinary instruments, brushes, combs, clippers, horn and hoof tools, remedies and hundreds of items for the stock raiser. —Write for it.

BREEDERS SUPPLY CO. COUNCIL BLUFFS IOWA

holm-Sovereign Dictator 1189279, Arnold Etzler, Convoy, O.; 7—Con-Mar Seven Robert 1154326, David Miller, Lancaster, O.

Bulls Three Year Old and Over (8):
1—Sir Transmission Ormsby Posch 1089434, Mrs. John K. Smith, Menomonee Falls, Wis.; 2—Green Meadow Rag Apple Pride 1064225, Merle H. Green & Sons, and Leon Williams & Son, Elsie, Mich.; 3—LangdonHurst Burke Last Man 1078460, Dale & Vernon Caffee, Willshire, O.; 4—Piebe Rose Hill Excellency 1033881, Morris Van Gorden, Hamilton, O.; 5—Mooseheart Sensation 1109641, Spitzer Farms; 6—Shanghigh Exec Double Bud 1090258, Chas. H. Lewis & Son; 7—Zeldenrust Fobes Grand Monarch 1058357, Harold Montgomery, Johnstown, O.; 8—Shanghigh Var Rag Apple Vesta 1129196, Melvin Blankenship.

Junior Champion Bull:
King Bessie B F Return 119796, Bristol Farm, Bristol, Wis.

Reserve Junior Champion Bull:
Shanghigh Double Exec Lad 1164969, Chas. M. Lewis & Son, Hamilton, O.

Senior and Grand Champion Bull:
Cash Mar Ormsby Jerry 1138441, C. M. Bottema, Jr., Bridgeport, Ind.

Reserve Senior and Reserve Grand Champion Bull:
Sir Transmission Ormsby Posch 1089434, Mrs. John K. Smith, Menomonee Falls, Wis.

Heifer Calves (60):
1—Shanghigh Exec Supreme Betty 3606310, James R. Gay, Chillicothe, O.; 2—Entry, sired by Gakton Burton Sovereign, Harold Montgomery, Johnstown, O.; 3—Man-O-War B. F. Anna-May 3653903, Bristol Farm; 4—Cash-Mar Couine Black Beauty 3637325, C. M. Bottema, Jr.; 5—Manfdell Burke Princess 3597900, Judith Dellinger, Plain City, O.; 6—Steel-Bilt Hartog Liberator 3626688, Steel-Bilt Proving Farm; 7—Martig Pabst Maud 3542418, J. A. Martig, Jr., Louisville, O.; 8—Entry, Morris Van Gorden; 9—Calmar Montvic Nudine 3587968, Arnold Etzler, Convoy, O.; 10—Marsh Crescent Intense Daisey, Marsh Foundation.

Junior Yearling Heifers (22):
1—Cash-Mar Corrine Maggie Lan 3552470, C. M. Bottema, Jr.; 2—Imperial Colantha Ormsby 3513425, Elmwood Farm, Lake Forest, Ill.; 3—Houckholm Fond Hoodoo, Green Meadow Farms; 4—Man-O-War B. F. Homestead Helen 3539419, Bristol Farm; 5—Green Meadow Stella Kluane 3529899, Green Meadow Farms; 6e— Cash-Mar Couin Meg 3552475, C. M. Bottema Jr.; 7—Lucille Homestead Fobes Inka 3663205, H. S. Dalton & Sons; 8—Perfection Pontiac DeKol 3528269, Bristol Farm; 9—Marsh Crescent Fobes Della 3535140, Marsh Foundation; 10—Lou-Ida Pabst Perfection 3516515, Mary Young, Mineral Ridge, O.

Senior Yearling Heifers (36):
1—Shanghigh Double Exec Mollie 3461679, Charles H. Lewis & Son;2—Shanghigh Var Rag Apple Baby 3461-676, James M. Lewis & Sons; 3—Man-O-War B. F. Homestead Ida 3429909, Bristol Farms; 4—Cash-Mar Darby Lassie 3518647, C. M. Bottema Jr.; 5—Shanghigh Double Exec Margaret 3561-678, James Lewis & Sons; 6—Green Meadow Stella Ann 3529897, Green Meadow Farms; 7—Martig Pabst Belle 3429694, J. A. Martig Jr.; 8—Man-O-War B. F. Homestead Ina 3479906, Bristol Farm; 9—Gakton Sovereign Segis Gladys 3456845, Harold Montgomery & Sons, Johnstown, O.; 10—Hockland Sharolen Memory 3469601, William N. Conklin, Plain City, O.

Two Year Old Heifers (32):
1—Ethel B. F. Princess Regent 3301849, Bristol Farm; 2—Bonnie Rag Apple Flossie 920179, Green Meadow Farm; 3—Smithcroft Model 930644 CHB, William N. Conklin; 4—Fobes B. F. Ellen Tritomia 3342775, Bristol Farm; 5—SVF Maris Var Dutchland 3312865, Steel-Bilt Proving Farm; 6—Green Meadow Stella Niger 3464700, Green Meadow Farms; 7—Shanghigh Rag Apple Dolly 3343353, Carlos Wolfe, Covington, O.; 8—Shanghigh Var Rag Apple 3379365, Charles H. Lewis & Son; 9—Cash-Mar Corrine Piebe 3363040, C. M. Bottema, Jr. 10—Martig Pabst Korndyke 3348481, J. A. Martig, Jr.

Three Year Old Cows (20):
1—F. B. Mercena Pauline 3674819, J. A. Martig Jr.; 2—Twelvelms Helen B. F. Acme 3164891, Bristol Farm; 3—Manfdell Burke Pauline 3207325, J. A. Martig Jr.; 4—Glenson Cornucopia Iona, C. M. Bottema Jr.; 5—Shanghigh Var Rag Apple Hester 3236099, Chas. H. Lewis & Son; 6—Linda Hartholm Mercedes 315686, William N. Conklin; 7—Fairfarm Ormsby Dutchland 860943 CHB, Henry Conklin; 8—Carol Gypsie Bill Kay, 3587879, Bristol Farm; 9—Con-del Mabel Sovereign 3161642, Max Conklin, Delaware, O.; 10—Kelso Admiral Helen Posch 3191038, Spitzer Farms.

Four Year Old Cows (11):
1—Kitty Gypsy Bill Catherine 3576-857, Bristol Farm; 2—Saltford Heights Milly Righto 3447836, Steel-Bilt Proving Farm; 3—Susie Diamond Cloverdale 3688852, Plain City; 4—Joan-Victory Kaza Jewel 3118616, Arnold Etzler; 5 — Green Meadow Stella Lula 3309328, Green Meadow Farms; 6—Green Meadow Stella Tidy 3086946, Green Meadow Farms; 7—Gaslight Graigholm Debby 3109783, C. M. Bottema Jr.; 8—Denholm Miss Valentine 309657, Denham Bros., La Grange, O.; 9—Shanghigh Exec Double Ormsby 3021352, Charles H. Lewis & Son; 10—Marsh Crescent Rose Marie 2710337, Marsh Foundation.

Cows Five Years Old or Over (27):
1—Eva Fairholm Parsifal Marksman 3429689, J. A. Martig Jr.; 2—W. O. Foster Bessie 2927535, C. M. Bottema Jr.; 3—Hickoryvale Mooie Canary 2366-534, Spitzer Farms; 4—Weber Admiral Burke Ruby 2862902, Bristol Farm; 5—Princess Mooie Piebe 2863591, Bristol Farm; 6—Green Meadow Stella Piebe 2880030, Green Meadow Farm; 7—Ardyne Snow Governess 2810193, Green Meadow Farms; 8—Shanghigh Exec Daisy 2798840, Charles H. Lewis & Son; 9—Wayne Rag Apple Korndyke A 770128 CHB, Henry Conklin; 10—Shanghigh Exec Perfection Girl 2989586, Chas. H. Lewis & Son.

Junior Champion Female:
Shanghigh Double Exec Mollie 3461-679, Charles H. Lewis & Son.

Reserve Junior Champion Female:
Cash-Mar Corrine Maggie Lan 355-2470, C. M. Bottema Jr.

Senior and Grand Champion Female:
Eva Fairholm Parsifal Marksman 3429689, J. A. Martig Jr.

Reserve Senior Champion Female:
W. O. Foster Bessie 2927535, C. M. Bottema Jr.

Dairy Herd:
1—J. A. Martig Jr.; 2—Bristol Farm; 3—Green Meadow Farms; 4—C. M. Bottema Jr.; 5—Charles H. Lewis & Son; 6—Steel-Bilt Proving Farm.

Best Three Females:
1—Green Meadow Farms; 2—Bristol Farm; 3—Charles H. Lewis & Son; 4—J. A. Martig Jr.; 5—C. M. Bottema Jr.; 6—Harold Montgomery; 7—H. S. Dalton & Sons; 8—Marsh Foundation.

Senior Get of Sire:
1—Bristol Farms on Redfield Gypsy Bill; 2—Green Meadow on Green Meadow Constellation; 3—Charles H. Lewis & Son on Farfields Excellency; 4—Charles H. Lewis & Son on Rag Apple Var Model; 5—Marsh Foundation on Jule Crescent Ace; 6—Harold Montgomery on Zeldenrust Pontiac Cornucopia; 7—Bouic Brothers on Carnation Holwyn Progressord; 8—Steel-Bilt on Pelk Spring Montvic Liberator.

Best Udder Class:
1—C. M. Bottema Jr. on W. O. Foster Bessie; 2—Bristol Farms on Kitty Gypsy Bill Catherine; 3—Bristol Farms on Weber Admiral Burke Ruby; 4—Martig on F. B. Mercena Pauline; 5—Green Meadow on Green Meadow Sovereign Pat; 6—Green Meadow on Blacky Dewdrop Mercedes; 7—Green Meadow on Green Meadow Stella Piebe; 8—Etzler on Joan-Victory Kaza-Jewel; 9—Chas. Lewis & Son on Shanghigh Var Rag Apple Hester; 10—Conklin on Wayne Rag Apple Korndyke A.

Produce of Dam:
1—Bristol Farms on Catherine Barthel Scholton Piebe; 2 & 3—Green Meadow Farms on Ardyne Snow Countess and on Belle Pontiac Piebe; 4—Bristol Farms on Princess Mooie Piebe; 5—Bottema on Sprechlyn Lassie Ann; 6—Marsh Foundation on Marsh Ormsby Rose Marie; 7—Chas. Lewis on Shanghigh Exec Josie; 8—VanGorden on Shanghigh Bessie August Burke;

This . . .

is "Anna's" udder at 13 years of age!

This is the udder of **Erindale Dunloggin Anna** (Excellent)—a name you should remember because you are going to hear a great deal more about her.

This is how her udder looks today, at 13 years of age, 6 months along on test and still milking over 100 lbs. a day!

She already has one AR record at 8y3m, 3X, 365d of 25,799 lbs. of 4.2% milk and 1076.4 lbs. fat; and another at 9y8m of 1088.3 lbs!

She has one daughter with 873 lbs. fat; another with 930 lbs. fat; another with 728 lbs. fat another with 724 lbs. at 2y! A great cow? She certainly is, but her dam is quite a cow, too.

Her dam was rated "Very Good" at 11 years and has 941 lbs. of fat at that age.

She is still in the herd at 15 years and due again. We have four of her daughters in the herd with 1088 fat, 842 fat, 826 fat and 659 fat.

Isn't this what you are looking for . . . a cow family that will stand up under year after year of production and reproduction, and look like this at 13 years?

Our 1952 Herd Average in HIR, 12 head, 3X, was 21,057 M., 3.8%, 793.4 F., highest ever reported for either milk or fat.

BUDD FARM

Jack R. Budd — Belleville, Mich.
42510 Willow Run Expressway

POSITION WANTED

AS HERD MANAGER

for owner who has desire to have top herd of registered Holsteins **—or as herdsman under very competent manager.** Experienced in showing, testing, artificial insemination, buying and selling; married with family.

RAY BRUBACHER,

RD1, Louisville, Ohio

Advertise In The World

9—James Lewis on Shanghigh Exec Baby; 10—Marshline Foundation on Senator Segis Della.

Junior Get of Sire:
1—Chas. H. Lewis & Sons on Shanghigh Exec Double Bud; 2—C. M. Bottema Jr., on Franlo Gen Treasure Model; 3—Green Meadow Farms on Green Meadow Constellation; 4—Bristol Farms on Twelvelms Man-O-War Homestead; 5—J. A. Martig on Pabst Haley.

Ohio District Herd:
1—Central Ohio; 2—Southwest Ohio; 3—Wellington District; 4—Western District.

Premier Breeder:
Charles H. Lewis & Son.

Premier Exhibitor:
Bristol Farms:

NOTES ON OHIO STATE FAIR

— Ohio's Holstein show had strong competition from the National Angus show and Brahmas—the Brown Swiss futurity had been held there the previous day . . . the heat was wearing down both men and cattle.

— As Gene Halbach led the blue ribbon Bristol Farms four year old from the ring, he remarked, "I'll put her on ice now, she shows in dairy herd, get and produce"—the get and produce were first and dairy herd second. . . . Cash Bottema's big white grand champion two year old bull is from one of his Sprechlyn cows—he was first winning bull calf in 1951 here.

— Music on the Hammond organ during the judging lent some of the air of the Canadian Royal. . . . Ray Brubacher of Martig Farms was passing out cigars on his new baby daughter. The Martig grand champion cow is a granddaughter of Raymondale Ideal Successor, has a 2X record of 660 fat and, currently, 379 fat her first five months. The Martig blue ribbon 3-yr. old is also Canadian bred, making about 18,000 milk on 2X, her dam Excellent All-Canadian 4-yr. old in 1943.

— Dick Kellog of COBA pleased over the results of the Don bull at Wisconsin. COBA and Central Ohio ABA jointly presented the radio to Charles Lewis and Sons for having the highest placing Ohio herd in get of sire.

— When the Premier Breeder award was made to Charles Lewis, it was announced that this was the 32nd year of showing this herd at the state fair. . . . Winning heifer calf of young James Gay was bred by Charles Lewis & Son and was consigned to the Delaware, Ohio, sale last March where she was purchased by James Gay—she was the champion 4-H heifer of the show.

— Marsh Foundation of VanWert has a 2X average of 494 fat, Dwight Smith is herdsman, attendance in the school around 90. They have raised all replacements have bought two Crescent Beauty bulls. . . . Rosalie Rag Apple Hartog, heifer calf placing first in FFA group is owned by young Richard Indoe, son of former state president, Kenneth Indoe.

— Spitzer Farms and the manager, Jerry Houlton, featured in the current issue of the Ohio Holstein NEWS. Cattle Superintendent, Harold Kaeser of the University and the state secretaries I. D. Hadley and George Nichols, kept the show running smoothly.

—F. C. B.

PLANNING FOR INTERNATIONAL DAIRY SHOW

Dairy Breed officials meet in Chicago's Saddle and Sirloin Club to formulate plans for the first International Dairy Show, scheduled October 10-17 in the International Amphitheatre.

Seated, left to right: W. A. Wentworth, New York City, President of the show; Willam Wood Prince, President of the Chicago Stock Yards and a member of the Advisory Committee; Edward J. F. Young, Chicago, Vice-President of the Dairy Show.

Standing, left to right: W. E. Dixon, American Milking Shorthorn Society; Ray L. West, Director of Promotion, American Guernsey Cattle Club; Floyd Johnston, Executive Secretary, American Jersey Cattle Club. Robert H. Rumler, Ass't Executive Secretary, Holstein-Friesian Association of America; Horace W. Walker, Ass't Mgr. of the Show; Chester C. Putney, Executive Secretary, Ayrshire Breeders' Association; Fred S. Idtse, Secretary, Brown Swiss Cattle Breeders Ass'n.; W. E. Ogilvie, Secretary, Manager of the Show; and Charles S. Potter, Treasurer.

NUWAY—HELBON CALVES

By our junior herd sire, RIDGELY HELBON IMPERIAL, son of Amcana Helbon (by the Woodsman son of Joys Delight of Baker Farm, and out of Faith of Baker Farm (Ex), 762 fat, 4.1%). Dam of our sire is Nuway Imperial May 2d, 20317 M., 4%, 809.7 F., 2X.

LEON M. SHUMWAY

Williamsburg, RFD 2, Massachusetts

Giant 10-in. diameter Tuf-Cast, chromed rolls crimp or crack grains better, faster, with less power. 10 Portable and Stationary Models. PTO and V-Belt drive. Farm, Feeder and Mill sizes.

FREE LITERATURE — Gives full information, capacities and prices. Write to:

PEERLESS EQUIPMENT Co. JOPLIN, MISSOURI Dept. 702

A proved aid for HARD-TO-BREED COWS

ask your veterinarian about **DINOVEX**

When your cows fail to settle with frequent services, let your local veterinarian look over your herd. You may be wasting needless time and money. Your non-settling cows may have insufficient estrogen production. Dinovex supplements ovarian estrogen production during heat to aid conception in cows.

Dinovex is comparatively inexpensive, and good results are reported by many veterinarians. Be sure to get literature. See coupon below.

BOVINE SEMEN DILUTER

Another aid to conception, when artificial insemination is practiced, is Bovine Semen Diluter. You will appreciate the advantages of this ready-to-use product. Contains four anti-bacterial and anti-fungal agents as a safeguard against contaminants. Effective. Unsurpassed in convenience, safety and economy. For further facts, mail the coupon.

MAIL COUPON FOR FREE LITERATURE

Ortho Pharmaceutical Corporation
Animal Industry Division, Dept. HF-9
Raritan, New Jersey

Please send more information on
_____Dinovex
_____Bovine Semen Diluter

Name_____
Address_____
Town_____State_____

CAMPBELL JUDGES WESTERN COLOMBIA SHOW

(Continued from page 34)

tion Especial headed the senior calves for Cabal Hermanos. Two Earlville Sale purchases won for Senor Villegas in the junior yearling bull class, with Trunlan Burke Pabst Prince first and Glenoden Deliveryman second. Glenoden Ace of Spades, the winning senior yearling, was the junior champion for Senor Molina, with Linmere Rozeta Ideal (from Lindow Bros), second. Another Glenoden bull was top in the 24-30 month class for Angel Maria, with Carnation Pontiac Revere second for Senor Gomez.

Following is a tabulation of the champions:

Junior Champion Bull
Glenoden Ace of Spades, J. Molina M.
Senior and Grand Champion Bull
Corito Sovereign Vallente, Alfredo Cabal M.
Reserve Champion Bull
Glenafton Rag Apple Royal, G. Riopaila.
Senior and Grand Champion Female
Swartz Inco Jessie Queen, Jorge Molina M.
Reserve Grand Champion Female
Lady Montvic Marvel, H. Jaramillo Arrubla.
Junior Champion Female
Conception Lochinvar Dictator Nelly, J. Molina M.

ANOTHER REPORT FROM COLOMBIA

The Medellin-La Caje Exposition staged what was considered there to be Colombia's best Holstein show of the year. Inspector Merle Campbell judged the classes and he has sent us marked tear sheets from the catalog with some comments of his own.

North America imports were important in the show but in a pleasing number of cases animals bred by exhibitor went to the top. U. S. and Canadian importations won about an equal number of firsts, though the highest honors went to the former Canadians.

Grand champion bull was the two year old Spring Farm Hopeful Pathfinder, a son of Spring Farm Fond Hope bred by J. M. Fraser and exhibited by Hacienda La Virginia. Hickory Creek Lad Captain, Reserve All-American winner as a junior yearling for Hickory Creek in 1951, was the Reserve Grand Champion for Guillermo H. Villa. First prize aged bull was Pabst Roamer Burke Belmont, a Roamer son bred by Pabst and exhibited by Nicholas Sierra.

In the female section grand champion went to an old friend from Canada Hildix Sovereign Kay, daughter of Spring Farm Sovereign Supreme bred by Dixon Fraser and exhibited by Guillermo H. Villa. The first five cows in the aged class had all been classified "Excellent". The second place winner Holwyn Mahomet Pat (from Bouic Bros., of Ohio) had just completed a national record. A daughter of Rex Ideal Successor won the 2-day milking contest. The get of Spring Farm Fond Hope won the Senior Get of Sire. He likewise sired, in addition to the grand champion bull, the first prize senior heifer calf and three second and two third place winners. A daughter of Hickory Creek Gomar out of a daughter of Willow Springs Crescent Prince was first prize junior yearling heifer.

A very easily readable catalog of entries, with space for recording the results of the judging, was provided for spectators.

SPRING FARM HOPEFUL PATHFINDER
First prize senior two year old bull and senior and grand champion of the Medellin-La Caje Exposition. This son of Spring Farm Fond Hope was exhibited by Hacienda La Virginia.

HILDIX SOVEREIGN KAY
First prize aged cow senior and grand champion at the Medellin-La Caje Exposition. This daughter of Spring Farm Sovereign Supreme was a well known winner for her breeder, Dixon Fraser in Canada.

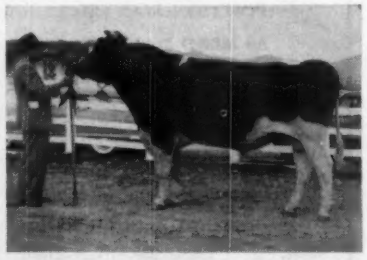

HICKORY CREEK LAD CAPTAIN
First prize three year old bull and reserve grand champion. This son of Hallrose Hazel Lad was Reserve All-American Junior Yearling Bull for Hickory Creek in 1951. Exhibited by Guillermo H. Villa.

Wisconsin's Junior Show—

(Continued from page 31)

Thomas James Harvey, Grant County; Audrey Hoffer, Dodge County; Eugene Wagner, Shawano County.

Junior Bull Calves (18 shown)

This class was not as strong as in previous years, but had a very acceptable top with Glen Schlimgen of Dane County showing a very well grown and nicely balanced calf Sunnyford Jonabell Bond in first place. Robert Butler of Dodge County was next with Haas Pabst Segis Ormsby:

Glen Schlimgen, Dane County; Robert Butler, Dodge County; Thomas James Harvey, Grant County; Bill Frankenhoff, Grant County; Ned Roth, Green County.

Senior Bull Calves (52 shown)

The senior bulls brought out eighteen splendid blue ribbon winners and made up for depth in quality which the other bull calf class lacked. Freddy Mayer's grand champion, Mayers Majesty Colonel, with all its style balance and dairy character made a fine top followed by Donald Indermuehle of Fond du Lac County on Kenjo Major Burke Confident. Next in line were Don Erickson of Dane, Dick Mayer of Washington and Gene Greenheck of Richland. Blue ribbon winners:

Freddy Mayer, Washington County; Donald Indermuehle, Fond du Lac County; Don Erickson, Dane County; Dick Mayer, Washington County; Gene Greenheck, Richland County; E. J. Seybold, Calumet County; Leroy Haag, Dane County; William Thiesenhusen, Waukesha County; David W. Rees, Racine County; Gary Kahl, Dane County; Delwin Helmer, Columbia County; Herbert E. Schwoch, Waukesha County; Joe Cassidy, Juneau County; Roy Zimmerman, Dodge County; Gregory Feider, Sheboygan County; David Carns, Grant County; Roger Stauffacher, Green County; Gerald Bruun, Grant County.

County Herds (22 shown)

1. Jefferson County, 2. Waupaca County, 3. Grant County, 4. Washington County, 5. Waukesha County, 6. Walworth County, 7. Dane County, 8. Dodge County, 9. Richland County, 10. Sheboygan County.

Holstein Showmen

Russ Pfeiffer of Carnation Milk Farms and Elis Knutson put in a long day with the judges in helping select the top showmen which are as follows:

1. Herbert Schwoch, Waukesha County; 2. Paul Pifer, Kenosha County; 3. Donna Hayes, Waukesha County; 4. Joyce Majeskie, Waukesha County; 5. Terry Rose, Jefferson County; 6. Bill Long, Jefferson County; 7. Jerry Van Acker, Jefferson County; 8. Roger Draeger, Jefferson County; 9. Dick Mayer, Washington County; 10. Chips Richards, Jefferson County.

One of the features of the Wisconsin Junior Fair is the selection of the Howard Clapp Memorial trophy winner. The committee this year selected Carol Jean Nelson of Barron for this high honor. The award is based not only on show winnings, but also includes good sportsmanship, care and handling of animals both in the barn and in the ring, courtesy to others, and year around record in the home herd. Mr. Frank Case chairman of the committee made the announcement on the first day of the open class judging. Carol Jean has been a contender for this honor for several years and she had played an important part in the development of the home herd owned by her father and mother, Mr. and Mrs. Carl Nelson.

A little boy found up in an apple tree explained to the farmer, "One of your apples fell off and I was trying to put it back."

FRIESIAN H. B. SOCIETY STUDIES SOLIDS-NOT-FAT

In the current issue of its publication The Friesian Herd Book Society reports on a study of the content of milk of Friesian cows as regards solids-not-fat and the relationship between the fat content and the solids-not-fat.

This study was begun in 1950 through joint effort of the society and the Federation of Co-operative Dairy Factories. Effort was made also to get an insight into the possible influence of heredity on the content of solids-not-fat. Accordingly the experiment was set up to examine over a complete

The Wisconsin Breeders Sale

MONDAY — Oct. 12

At Clyman Farms — Watertown, Wis

Offers 75 Head

of

Registered Holsteins

Close Springing and Fresh Cows and Heifers
Open Yearlings, Heifer Calves, Yearling Bulls

EARLY ENTRIES INCLUDE:

From Michael Brill, Beloit, a yearling son of the proven sire, Willow Springs Crescent Sir Echo, prominent show ring winner, and from a 472-lb. 2-yr-old that came back with 509 lbs. as a 6-yr-old.

Also daughter of a 453-lb. 2-yr-old, she with 532 lbs. as a 4-yr-old. Also a granddaughter of Regal from a record cow.

From Wm. Brown, Caledonia, Ill., several very good type yearling bulls of choice breeding.

From Edwin Kruse, Loganville, Wis., a number of good young record cows from his well known herd.

We'll have the calibre of animals you want,
if you can spare the time to check them.

WE SOLICIT YOUR PATRONAGE

Baird & Darcey

Sale Managers

Watertown — Wisconsin

lactation period the milk of the daughters of 5 bulls. All of the daughters were born in 1948 and the recording covered their first lactations, all as junior two year olds. There were 94 cows in the test. Milk samples were taken every two weeks at the time of the regular visit for milk recording.

We will not attempt to present here the complete article giving the statement of their procedures and the graphs showing results but will give their conclusions in which they feel they are justified to draw even though the investigation was designed primarily to be informative in character and was limited to a comparatively small number of animals.

Conclusions

I. Milk from Friesian cows with an average Fat content of about 4% will generally have an average content of Solids-Not-Fat that is not below 8.50 and often rises to 9.00, or higher.

II. With low Fat-content the content of Solids-not-fat will be lower as a rule than with higher Fat-content.

III. As the Fat-content rises the Solids-not-fat content rises in a lesser degree.

IV. With cows that produce milk with an equal Fat-content rather big differences may occur regarding the contents of Solids-not-fat.

V. With 55 Friesian cows of 2 years of age with an average Fat-content over the first lactation period of about 4% varying from 3.60-4.45, the content of Solids-not-fat varied from 8.50-9.20 and the average amounted to 8.85.

The cow with an abnormally low Fat-content has not been considered

VI. Between the Fat-content and the content of solids-not-fat, considered as averages over complete lactation periods, there is some positive correlation.

VII. It seems that the soil, just as is the case with the Fat-content of the milk, exercises little influence on the contents of the milk as regards Solids-not-fat.

VIII. Cows with a low milk-yield probably give milk with a somewhat higher content of Solids-not-fat with the same Fat-content.

IX. The data available do not permit of any conclusions about the influence of the bull on the content of Solids not fat in the milk of his daughters. That the daughters of the bull Bert had the highest Fat-content in the milk and along with that the lowest content of Solids-not-fat is remarkable but as the daughters of Bert had also the highest milk-yield, and it is not beyond possibility that there is some connection between the quantity of milk and the content of Solids-not-fat, the real problem remains unsolved.

X. As R is a collective integer for albumen, lactose and ash it is desirable that a further research considers the components of R separately, for which, also on economic grounds, the albumen content (respectively casein content) of the milk must be first considered.

Douglas Hart, Woodstock, Ont., writes that they have sold another good heifer calf to W. W. Bowers, Sarona, Wis., who is founding a new herd. This is a maternal sister of one of our highest record cows and is the third heifer Mr. Bowers has purchased from Hartholm in addition to a couple of bulls.

Livestock Mortality Insurance
"BE SAFE N' SURE"
Protective Coverage Designed
For Stockmen — By Stockmen
Immediate Insurance for
Breeding Animals
At Shows — In Transit — At Home
Simply send name, registry number or tattoo, age and individual valuation with simple statement of health from your local veterinarian, for 15, 30 or 60 days, 6 or 12 months coverage.
Lower Cost Coverage
Group, Ten or More
Phone Geneva 5100 — Write — Cable "Livestock"
HARDING & HARDING
Dept. H F
125 SOUTH THIRD STREET
GENEVA, ILLINOIS
for
AMERICAN LIVESTOCK INSURANCE COMPANY
GENEVA, ILLINOIS

WATERLOO HOLSTEIN BREEDERS ASSOCIATION, INC.
"Where Better Bulls Are Used"
Contact sales agent for top quality foundation stock or commercial cattle.
LORNE BRUBACKER, Sales Agent
23 Locust St., Kitchener, Ont.
Tel. 33060

AL ANDERSEN
Registered Holsteins
Grover, Missouri — Highway 50
SALES MANAGEMENT SERVICE
Consignments or Dispersals
Cows for sale at the farm

SPECIAL
(IN PRICE & QUICK SUMMER SERVICE)
20 — Two Color Copies 4 Generation — 20
Deluxe 8½ x 13 (Long Style)
only
$4.00
Today, to sell even the best in bulls,
You need the best in Pedigrees.
NATIONAL PEDIGREE COMPANY
Mrs. V. B. Vye, Owner — J. B. Vye, Mgr.
Waukesha -:- Wisconsin

50
1st and 2nd — Calf Heifers
Purebred, freshening in September and October. Calfhood vaccinated and blood tested. Rag Apple breeding.
PUTNAM BROTHERS
Frankfort, N. Y.

OFFICIAL CANADIAN EXTENDED PEDIGREES
"They Help You Sell"
UP-TO-DATE — COMPLETE — FULL OF FACTS
Typewritten Pedigrees, four-generation, Red and Blue—$2.50 each.
(A carbon copy is supplied free)
25 copies ..... $1.00 75 copies $5.00
50 copies ..... 4.50 100 copies 5.50
Dam-Daughter Comparisons — Sire Analysis — Research
Pedigree Department
THE HOLSTEIN-FRIESIAN ASSOCIATION OF CANADA
BRANTFORD, ONTARIO, CANADA

TRIED SIRE FOR SALE
North Star Victor Norbert
968294 (GP)
Born July 29, 1946
His 7 Nearest Dams Average
19395 Milk — 726.8 Fat
He is by "Victor" and from North Star November Girl, one of the best daughters of Dunloggin Follow On.
One of Bill Moscrip's three best, soon to be proven in our herd.
TEN HEIFERS ALSO FOR SALE
Write for Particulars
LEWAJOHN FARMS
Leonard W. Johnson, Owner
RT. 2. ST. CROIX FALLS, WIS.

THONYMA BULLS TO MISSOURI

Thonyma Sky Writer, the bull calf mentioned in the Ernest Reed & Son ad, June 30 issue, has been sold to Raphael H. Frank, Jefferson City, Missouri. Mr. R. S. Caldwell, Columbia, Missouri, DHIA Supervisor for the Jefferson City area, made the trip to Lyons, Kansas to make the selection for Mr. Frank who is, incidentally, the owner of the 1953 All-Missouri aged bull, Clyde Hill Senator Vera Lad. "Sky Writer" is sired by the youngest son of the Reeds' Lilac cow and his dam is a daughter of the proven son of "Corrine" and she is making over 600 fat at three years. The next dam is the 750-lb. "First Maudlene", daughter of M O F 14th from the Reeds' old Princess foundation cow.

Along with Mr. Caldwell on the Kansas trip was L. B. Luebbering of St. Thomas, Mo., who selected a young son of M O F 14th out of a second calf daughter of "Remus", an older son of the Lilac cow. The dam of the Luebbering calf made 474 fat in 10 months with first calf, now making a nice three year old record; her dam has over 150,000 milk.

To follow on his daughters of "Romulus" (twin brother to "Remus"), Glenn Palmer of Topeka, Kansas has purchased from the Reeds a son of Thonyma Maudlene Venus, 760 pound daughter of M O F 14th; next dam is approaching 100,000 milk.

The Reeds have just issued an eight page illustrated booklet describing their herd that has made HIR averages of 610 and 623 of fat the past two years on 2X. The booklet has 42 illustrations which are, with one exception, all home made; they include one snap shot by Tom Cleland of the Brown Corporation, Quebec. Copies are mailed to interested breeders on request.

AT LAST A FEMALE

W. P. Musselman, owner of Clover Knoll Farms, Newtown, Penna. informs us that he has at last broken the string of bull calves from his noted "Spoff" family when Carnation Leading Lady freshened last month with a heifer calf by Carnation Progressor Governor (VG), his son of Carnation Homestead Heilo Spoff, his 1029-lb. 2X daughter of Governor of Carnation.

Other news from Clover Knoll's test barn is of a new state record in the making on Carnation Skylark Queen Madcap. She is a daughter of Carnation Homestead Revelation with 510 fat and 12000 lbs. of 4.3% milk in the first 209 days, 2X, AR, as a junior 3-year-old. She looks like a sure thing to break both the 305 and 365d Pennsylvania class records.

PENDISTRIN®

-the most widely-accepted treatment for

MASTITIS

The *special* ointment base of Pendistrin thoroughly penetrates the treated quarter . . . then slowly releases two powerful antibiotics.

Proved on millions of cows, there are important reasons why Pendistrin is so highly effective in treating mastitis:

1. **Attacks wide range of bacteria**—Each tube contains 100,000 units of penicillin *plus* 100 mg. of dihydrostreptomycin—effective against virtually all kinds of bacterial mastitis.
2. **Melts quickly**—The special ointment base of Pendistrin goes to work fast.
3. **Penetrates thoroughly**—Ointment disperses throughout treated quarter.
4. **Gives prolonged action**—Ointment stays on the job up to 48 hours . . . slowly releases 2 powerful antibiotics, which attack organisms at most susceptible time.
5. **Treats wounds, injuries**—May be used locally for superficial skin infections and wounds, to help prevent mastitis.
6. **Handy for instant use**—May be obtained in a convenient "barn box" for your shelf.

PENDISTRIN is a trademark

Get the mastitis treatment with *all six advantages!* Get Pendistrin from your druggist today. Write for free mastitis folder: E. R. Squibb & Sons, *Division of Mathieson Chemical Corporation,* Dept. HF-9 745 Fifth Avenue, New York 22, N. Y.

GET THIS HANDY "BARN BOX" FROM YOUR DRUGGIST!

Keep Pendistrin on your barn shelf. Be ready to treat mastitis *at the first sign* . . . get your cows back on the profit-line quickly. No refrigeration required. Get handy barn box of 12 "instant-use" tubes from your druggist today.

For accurate diagnosis of mastitis, consult your veterinarian.

SQUIBB—A NAME YOU CAN TRUST

For the most common kind of MASTITIS . . .

SQUIBB PENICILLIN OINTMENT

A 5-year success . . . get Squibb "Instant-Use" Penicillin Ointment for mastitis caused by *Streptococcus agalactiae* (7 out of 10 cases). See your druggist today for a "barn box" of 12 tubes.

Bob Visits New England

UPWEY FARMS

Anthony B. (Tony) Farrell, Jr., owner of Upwey Farms at South Woodstock, Vt., and co-manager of the Rag Apple Round-Up sale series, has made a point of visiting many of the leading Holstein establishments of the continent during the past few years. Through his extensive travels, and also through his purchases of good foundation animals, he has built up a wide acquaintance in the industry with the result that "Upwey Inn" (not to be confused with the Woodstock Inn) is considered almost without parallel as a stop for the Holstein tourist. The charming Mrs. Farrell, "Kathy" to her friends, is equally interested with her husband in the herd and has more than once been known to take her turn with pitchfork and shovel when help was short.

My most recent visit to Upwey consisted in tagging along while Tony showed the place to A. C. (Whitie) Thomson, manager of Hickory Creek Farms in Illinois. Some of the notes made during the conversation are pertinent, some are not.

Upwey herd sires include Mallary Rag Apple Keepsake, Glenafton Stylemaster, Upwey Rag Apple Emblem, and Steel-Bilt Sir Montvic Hartog. Keepsake, owned jointly with Mallary Farm, is a 4-year-old son of Rag Apple Talisman from Mallary Farm Grateful, 677-lb. 4% 4y daughter of "Thankful" highest record daughter of old "Abbe." His oldest daughter here is due this fall while he has first-calf daughters milking at Mallary Farm.

Upwey Rag Apple Emblem, just a youngster, is by Keepsake and from a daughter of Butterfly Veediction Lochinvar, next dam the former National Champion Knollwood May Apple Flossie with 1022 lbs. fat, 4.6%, 3X at 4 years. The oldest Keepsake daughter is bred to Emblem.

WHIRLHILL PRINCESS LOUISA POSCH 2252535 (VG)
6y 365 3X 19,634 M. 746 F.
One of the valued foundations at Upwey Farms, a daughter of Commander Posch from Princess Sylvius Canary.

Glenafton Stylemaster owned jointly with S. Allen Soule, is a 2-year-old double grandson of Marksman, by Glenafton Hallmark from Glenafton Laurel Nancy (VG), 970-lb. 4.2% dam of Glenafton Keystone at Mallary Farm. The crossing of Stylemaster and Keepsake produces calves carrying more than 20 crosses to Johanna Rag Apple Pabst, showing the breeding program here.

The fourth sire, Steel-Bilt Sir Montvic Hartog, was purchased at the 1952 Rag Apple Round-Up. He carries out the J.R.A.P. "motif," being by the inbred son of Montvic Bonheur Hartog from the 806-lb. Bancroft Acres Renown Belle, granddaughter of Montvic Renown and Montvic Chieftain Pabst.

Of particular interest to Whitie Thompson was Whirlhill Princess Louisa Posch (VG), purchased in the Unadilla Dispersal with Hickory Creek as contendor. Louisa was due in a month, probably looking as good as she ever had although past 12 years of age. She is by Commander Posch and from Princess Sylvius Canary (VG), the twice 700-lb. "World's Farm Show Daughter" of Abbekerk Sylvius Lad 13th. She has several good records including 746 lbs. fat, 19,634 lbs. milk on 3X at 6 years. Tony considers her female line an important one and has saved three of her daughters. One of these, by Mallary Farm Posch Quintessence, made 580 fat at 3 years and 640 lbs. as a jr. 4-year-old, 2X.

One of the real dairy cows is Auburn Glen Ormsby Speckle (VG), who came from the Cornell Farms Dispersal. She is the new Vermont State Champion on 2X with 900.5 lbs. fat from 23,035 lbs. of 3.9% milk at 7y 0m 365 days. Previous to that record, she made a 5y 11m record at Upwey of 672.1 lbs. fat, 18,323 lbs. milk in 285 days 2X; and at Cornell she finished 2, 3 and 4-year-old records of 533, 502 and 613 lbs. fat, 2X.

A second Cornell purchase is also a Vermont State Champion as a jr. 4-year-old with 760.9 lbs. fat, 3.5%, 21,540 lbs. milk on 2X in 320 days, carrying calf for 199 days of that record. This is Arbeth Star Dust Rag Apple Gratia (GP). She is a great bodied cow with size and scale, and she also holds the Vermont State sr. 2-year-old record with 648.5 lbs. fat, 19,210 lbs. milk on 2X in a year. With her came her full sister and their dam, plus several half-sisters by Osborndale Star Dust, son of Lochinvar.

Mallary Farm Abbekerk Patience is a daughter of Mallary Rag Apple Triumph from a "VG" three-times 700-lb. daughter of Montvic Posch Rag Apple. Patience is the highest record Triumph daughter in the herd to date with 505.9 lbs. fat as a sr. 2-year-old and 630-lbs. as a jr. 4-year-old.

Notables sketched briefly by the host included a granddaughter of Roamer with 622 lbs. at 4 years; a deep Montvic Chieftain granddaughter that was first 4-year-old at the Vt. Black & White Show; a daughter of the full sister to the twice 1100-lb. 3X "Gay" at Osborndale; and of course many others.

Since my visit the Upwey unit at Fairlee, some 50 or 60 miles from the home farm, has been dispersed. Mr. and Mrs. Farrell found the distance between farms too great for efficient operation and now are concentrating their attention on one milking unit. One thing is sure—the Holstein industry benefits when it attracts two such likable and enterprising young people as the Farrells into its ranks.

TYLER FARMS

Tyler Farms, in west central Vermont near West Newbury, is famed not only for its Holsteins but also as a location where one may see a panorama of valley and mountain scenery seldom matched. It was a beautiful day and a pleasant trip from Woodstock through Fairlee on up to Bradford, there to meet Dick Mallary who obligingly guided me to Tylers'. The Tyler brothers, Russell and Lawrence, are continuing the herd established by their father, the late J. B. C. Tyler, more than 40 years ago, and it was

MONTVIC POSCH RAG APPLE 653486 (VG-GM)
Practically every animal in the Tyler Farms herd traces to this full brother to General Posch.

Russell who showed us the 100 head in the barns and heifer pens.

One of the best known sires ever used here was Montvic Posch Rag Apple (VG-GM) and practically every animal traces to him. This son of J.R.A.P. and Lady Meg Posch was used at Mount Victoria before his purchase by the Tylers. After heading the Tyler herd, Posch was sold to Leon A. Piguet in New York, from there returning to Mallary Farms whose owners had seen how wonderfully the Posch daughters developed.

Only one Posch daughter remained at the time of my visit, Tyler Farms Posch Snowdrop (Ex), who was National Champion 15-year-old with 755 fat, 18,610 milk (4.1%), coming back at 17 years to make 640 lbs. Past 18 years of age when I saw her, this grand old cow was bred and believed in calf. Volume 8 of the Green Book lists four Tyler bred Posch daughters—14, 15, 16 and 17 years old; 3 Excellent and 1 Very Good — giving an indication of their value.

Montvic Rag Apple Gladiator (VG), son of Raymondale Ideal Successor and Montvic Bonheur Dale (she out of a Posch daughter), is another well known sire. He has 20 daughters, mostly well advanced in age, but has returned from Morris Farms and is again in heavy service so another crop of calves is arriving to supplement their great older sisters in the herd.

Tyler Farms Colonel, by Mallary Farms Rag Apple Triumph and from the Posch daughter, Elsie, with 1051 lbs. fat, has 25 daughters, four milking and two in their second lactation. Like the Posch daughters, they appear to be slow maturing, the two older showing a tremendous increase over their first-calf performance. A paternal and ¾ brother to Colonel is Tyler Farms Lee, from the 805-lb. 4.5% Lena. Lee was 4 years old in May and his oldest daughters are approaching freshening. One other sire has daughters in the herd, Tyler Farms Pioneer, by Pathfinder from Vale, one of the greatest Posch daughters. His offspring too are slow maturing, but providing some of the real milk cows in the herd.

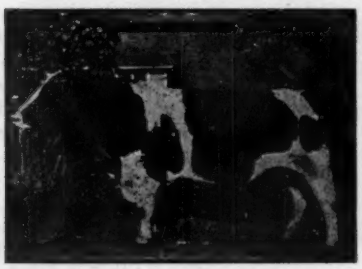

MONTVIC RAG APPLE GLADIATOR 827071 (VG)
He has 20 daughters at Tyler Farms and is again in service with the herd.

The only sire not mentioned earlier has 30 daughters coming along, two milking, many due this fall. He is Clyde Hill Sunbeam Zuba, by Clyde Hill Sunbeam Transmitter (VG) and from Clyde Hill Zuba Amarilla Lad (VG at 2y). His two milking daughters show up well—one in particular a sharp shouldered dairy heifer that has milked up to 60 lbs. on 2X. This Sunbeam Pride Transmitter grandson was selected as the outcross for the Tyler Rag Apples only after most careful consideration and so far the results seem most pleasing.

After viewing Snowdrop, we took a look at some of the Gladiator daughters—an 848-lb. 4.7% tester, now 11 years old; Mary (VG), with over 800 lbs. fat for a top record and a total to date of about 117,000 lbs. milk at 11 years; Lena (Ex), maternal sister to the Lee sire, with 818 lbs. fat and over 100,000 lbs. milk, still going strong; Jessie (VG), the oldest Gladiator, nearly 12 years and with 773 lbs. fat, she a full sister to the "VG-GM" Gladiator son at Sleepy Hollow in California.

After seeing this good herd we wandered out in the spring sunshine and, while looking at some of the heifers, visited a few minutes with Mr. Tyler. One of the most interesting things he told us was that when the first group of Posch daughters had finished their first lactations, the best record of the entire group was 330 lbs. fat! What a loss it would have been had they

Conde "400" milker

Conde is kind to the cows!

Safe and gentle . . . as your hand

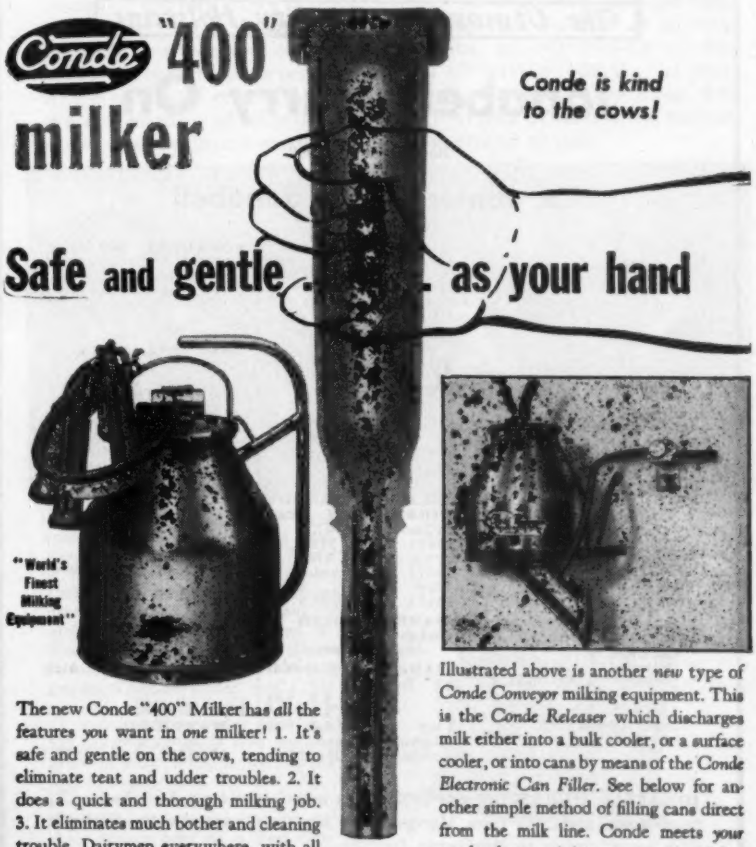

The new Conde "400" Milker has *all* the features you want in *one* milker! 1. It's safe and gentle on the cows, tending to eliminate teat and udder troubles. 2. It does a quick and thorough milking job. 3. It eliminates much bother and cleaning trouble. Dairymen everywhere, with all breeds, have proven these features. You can too—just ask your friendly Conde dealer for a demonstration. He'll show you on *your* own cows. If you don't know him, write us for catalog and his name.

Conde Milking Machine Co., Inc.
Dept. H-953, Sherrill, N. Y.

If you're interested in selling Conde in your area, write us for information.

Illustrated above is another *new* type of *Conde Conveyor* milking equipment. This is the *Conde Releaser* which discharges milk either into a bulk cooler, or a surface cooler, or into cans by means of the *Conde Electronic Can Filler*. See below for another simple method of filling cans direct from the milk line. Conde meets *your* need, whatever it is; saves you *time, labor* and *money*. Ask your dealer or write us direct for details.

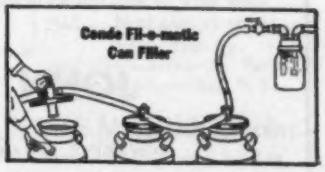

butchered the sire then, without waiting to see what future years would bring.

For some years about half the herd has been milked 3X and many of the records quoted above are in that category. Due to the increasing difficulty of getting help, Tyler Brothers are now on an all 2X schedule, but if they milk only once-a-day they'll still get a lot of milk from the factories in the Tyler stable.

DICK'S PLACE

From Tyler Farms we retraced the winding road down the mountainside to Bradford and Dick's Place, the 250-acre farm owned and operated by Richard Mallary. Occupying one of the longest barns in Vermont, the stable is only partially filled with Dick's 85 head, of which less than half are milking age. Most of the cows were purchased within the past couple of years although some of the foundations were acquired several years back when Dick was at home at Mallary Farm.

I first met Dick at the Knollwood-Elgan reduction sale two or three years back, and occupying one of the honor stanchions is Knollwood Chieftain Sally, purchased at that sale. As a 2-year-old Sally classified Very Good, was first at the Vt. Black & White Show (1951), and finished with 454 lbs. fat. At 3 years she made better than 550 lbs. and she makes a handsome addition to the herd.

Next to Sally was a Quintessence daughter from the Whirlhill Dispersal. On 2X—like all the milkers here—she made 381 lbs. at 2 years; 450 at 3 years and, fresh as a 4-year-old, was milking 65 lbs., still going up when I saw her. Another nice one was an older cow purchased from Fred Dole. Second aged cow at the 1952 Black & White Show, she has 570 lbs. at 5 years. Another show winner is one from the John Abbott herd that was grand champion at the Connecticut Valley Exposition in 1952. She has a calf every year, turning out better than 500 fat each time. Her son by Glenafton Keystone was grand champion as a calf at the 1952 B & W Show and is now owned by A. W. Gilpatrick up in Maine.

Other highlights of the herd include a Joel Barney bred 2-year-old on AR and milking over 60 lbs.; a deep white Posch daughter with over 24,000 milk and 881 fat on 3X—with an "Excellent" 910-lb. full sister; two big, outstanding daughters of Butterfly First Lochinvar; and a granddaughter of the Simone cow that should be over 700 lbs. fat by now.

Dick is particularly choice of this group: 4 daughters of Fairlee Rag Apple Miracle; 3 daughters of Mallary Rag Apple Emblem (son of Triumph from Audrey Posch); 5 daughters of Glenafton Keystone; 6 daughters of Triumph; and 4 daughters of Glenafton Excelsior. These sires are in use artificially.

The Miracle sire is by Triumph from Tyler Farms Rag Apple Mira, daughter of Gladiator and the 1050-lb. Elsie. He was used at Dick's Place and a half-interest sold to Mrs. Ruth Law, Canton, N. Y. His dam, Mira, was second in Vermont as a sr. 2-year-old with 592 lbs. fat on 2X, again went over 500 lbs. at 3 years, and

MALLARY FARM

The Mallary herd has been discussed previously in the WORLD so I will restrict this to some general observations. At this and previous visits my impression has been that here good management prevails—every detail is attended to and it is a positive pleasure for the visitor to inspect the spotless barns, tidy fields and well-kept, impressive cows. Quiet Ralph Pillsbury, the farm manager, must expend his energy in action rather than words.

There are nine daughters of Montvic Posch Rag Apple remaining; 20

The Jonabell Herd

The Utmost in Quality Holsteins

Jonabell Hurry On

Born Jan. 22, 1952

A Junior Sire at Jonabell

JONABELL SULPTOR
He gets 87½% of his inheritance from First Lady, Rena, Marigold and Larkspur.

JONABELL SOLID GOLD
Some 2X records of his daughters:
2y 13955 3.9 541
3y 14785 3.6 534
3½y 13078 4.0 526
3 over 400 fat 305d

JONABELL GOLD (VG)
Proven son of Diana Double grandson of Deubler.

JONABELL RENA
9 lact., 2X
125,021 3.9 4823.0
Dtr. of Deubler

BELLEVUE ORMSBY FIRST LADY (Ex)
2y2m—305d—4X
15621 M. 565.1 F.
3y2m—365d—3X
18272 M. 644.4 F.
4½y 295d 2X
15478 M. 506.6 F.

ORM. SENSATION 45th
Gold Medal sire
12 800-lb daughters

DUTCHLAND DENVER LADY KORNDYKE
2y 305d 14853 504.1

JONABELL GOLD CHARM
3y4m—365d—2X
14785 3.6 534.4
3y4m—305d—2X
13406 3.5 472.9
2y3m—305d—2X
12366 3.6 449.4

JONABELL SOLID GOLD
(See above)

JONABELL ALL GOLD
2X Records:
2y 14782 3.6 538
3y 17297 3.6 627
4½y 19464 3.6 704
Highest record daughter of Deubler.

DUNLOGGIN DEUBLER
Four 100,000-lb. dtrs.

IVY BOWER MARIGOLD
12 lact., 2X,
166,366 3.5 5935.1

JONABELL HURRY ON gets 25% of his inheritance from First Lady, 25% from Rena, and 25% from Marigold and her three-fourths sister, Larkspur, with seven crosses to Dunloggin Deubler.

We can use HURRY ON with every confidence for we know the blood lines back of him for generations. He is bound to give us the things we want in our herd.

JOHN A. BELL, JR.

Oliver Bldg. **Pittsburgh, Pa.**

JONABELL IS LOCATED NEAR SEWICKLEY, PA.

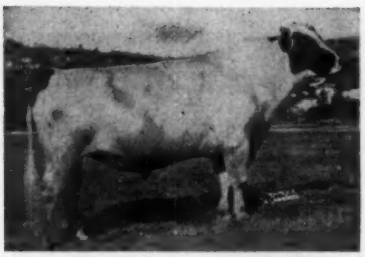

MALLARY FARM R A TRIUMPH 927531 (VG-SMP)
Famous son of Montvic Posch Rag Apple and Montvic R A Colantha Abbekerk, twenty of his daughters are in milk at Mallary Farm.

Triumphs in milk; 2 Keepsake daughters fresh; and the oldest daughters of Emblem due about now. The breeding of each of these sires has been touched upon in the columns concerning Tyler Farms, Dick's Place and Upwey Farms.

Herd sires present are Triumph, rangy, open and dairy; Emblem, much the same style as Triumph; Glenafton Keystone, inbred Marksman from Glenafton Laurel Nancy; and Glenafton Excelsior, Marksman son from Glenafton L Milady Patsy. Keystone and Excelsior are both on the compact side in appearance.

Perhaps I enjoyed most seeing old Audrey Posch and her daughter, Arwhen I saw her she had started out again with over 3 lbs. of fat per day for her first 46 days. She is a real favorite. A younger son of Mira, full brother to Miracle, has also seen some service.

Two others that should be mentioned are Fairlee Abbekerk Alice, by Triumph from Knollwood Chieftain Abbekerk, and one of the first milking daughters of the Keepsake sire, from a Triumph daughter. Alice will be two this fall and carries 50% of the blood of J.R.A.P., the Keepsake daughter was just fresh, starting off at 47 lbs. daily with over 4% test.

Although comparatively new, the herd is accredited and certified, enrolled in AR, HIR and DHIA. At the 1953 classification on June 30, Merle Campbell found 1 Excellent, 7 Very

AUDREY POSCH 1930238 (Ex)
One of the grand old ladies of the breed. She is the dam of Mallary Rag Apple Emblem and is a member of the Mallary herd.

AS WE SEE IT...

by J. M. Beiermeister

Raising Dairy Calves & Heifers

No method has been devised or recommended that eliminates the feeding of natural colustrum during the first few days of a calf's life. It carries a particularly heavy charge of vitamins, minerals and healing qualities which make up a complete insurance policy for the calf's welfare. From those first few critical days, however, modern dairy research has shown that a "Dry-Feeding" program can be sound and profitable. A dry calf starter program, with a minimum of fluid milk, has the advantage of eliminating expensive sanitation methods. It promotes uniformity of temperatures. It simplifies the feeding of fluid milk as is necessary, and has the flexibility on the milk end in that it is possible to either increase or decrease it to suit the eye of the fussiest feeder. Naturally, the better the calf starter, the less milk is needed in combination with it. Present day nutrition has pin-pointed attention on the cost of raising 100 lbs. of calf instead of the cost of buying 100 lbs. of calf starter. In short, very often the highest bag of feed is the lowest price pound of calf.

BULL BRAND feeders Lynn Cronkhite (second from right, above) and son George (second from left), of Fort Plain, N.Y., receive the Amsterdam Chamber of Commerce Trophy for the best achievements in herd improvement among Montgomery Co. dairy farmers in 1952. Walter Elwood, left, and Daniel F. Kinsman of the Chamber presented the trophy. The Cronkhites' herd's 1952 average was 12,932# milk, 450# fat on 2X milking. The entire herd marketed 525,749# milk on a feed ratio of 1# grain to 3.6# milk, supplemented with approximately 32# hay and 45# silage a day per cow. For the last two years, this father-and-son combination operated their 40-cow herd on a Test Cow 18% and B-B Dry & Fresh program. We at Maritime are mighty proud to be playing a part in this remarkable enterprise.

A B-B FEED FOR EVERY HERD NEED

Your Bull Brand dealer has a B-B ration scientifically formulated to fit in perfectly with every kind and grade of home-grown roughage or for complete balanced nutrition. Why not ask him to help you plan a feeding program that will net you the greatest amount of milk per feed dollar?

J. M. Beiermeister
Director, Maritime Milling Dairy Testing and Demonstration Farm, Van Hornesville, N.Y.

MARITIME MILLING CO., Inc.
1015 Chamber of Commerce Building
Buffalo 2, N. Y.

Good, 14 Good Plus and 9 Good for an average score of 82.5.

Young Dick Mallary has been absorbing Holstein knowledge since his boyhood at Mallary Farm, and the results show in the foundation group selected. A full-time farmer and Holstein breeder, his efforts at Dick's Place will undoubtedly earn a prominent place for this herd.

lite Poch. Presumably most WORLD readers are familiar with Audrey's exploits, she looked in perfect condition and considerably younger than her age, in fact she looks younger than her daughter Arlite.

Although I don't mean to repeat Bill Prescott's words (In Vermont with Bill, Sept. 20, 1952 WORLD), I can't resist mentioning just a few of the other individuals. Mallary Farm R. A. Triumph Gypsy was the first Triumph to go over 100 lbs. a day (as a 3-year-old) and is expected to be the first of his daughters to exceed 800 lbs. fat. She has a full sister in the herd.

A first-calf heifer singled out was by Triumph from Mallary Farm Posch Karen, 949-lb. Posch daughter. The heifer has a full sister with 640 fat at 2 years and a ¾ sister by Mallary Farm Challenger with 948 lbs. at 4 years.

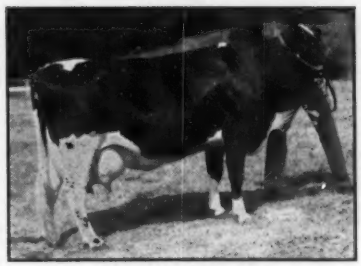

MALLARY FARM POSCH BETSY 2343044 (VG)

Founder of the "Betsy" family at Mallary Farm, she has 115,091 lbs. milk in six lactations.

Mallary Farm Posch Betsy, good uddered founder of the "Betsy" family, is now reported with 115,901 lbs. milk with 4,488 lbs. fat in six lactations, a high record of 810 lbs. fat from 20,264 lbs. milk at 8y 11m, and with five other records over 700 lbs.

Of special interest were the youngest Posch daughter and the oldest Triumph. Mallary Farm Posch Primrose, 9 years old, started out with 612 at 2 years, over 700 with second calf and 892 lbs. with 3d calf. Last year she made 983 lbs. The oldest Triumph, classified Very Good, is finishing her third calf record now.

I hated to leave Mallary Farm after such a cursory inspection but the schedule called for an afternoon's trip down state.

CHURCHILL RANCH

Following rather intricate directions received from various informants, I dropped down toward Westmoreland Depot, N. H., for my first look at a herd of Crescent Beautys at L. W. & R. K. Churchills'. I never would have found the place except for a fortunate coincidence—Mrs. Churchill happened to be at a farm where I stopped to get more detailed instructions, thus I was able to follow her Buick from there to Churchill Ranch.

Mr. Churchill had just returned after driving Whitey Thomson to the Springfield airport so he was all primed with Crescent Beauty enthusiasm, ready to give another visitor a fast look at the herd.

The Churchills have been 30 years on this farm, and their first purebreds came from the 1941 Blue Ribbon Sale at Waukesha. Their first influential sire was purchased from Whitey Thomson through the recommendation of Glen Householder. This sire was Crescent Prince of Rock (VG), son of Crescent Butter Boy Prince and

THE CORRECTION HERD

"Dorl Vic Sir Jewel—1173618" is a son of a sister to our sr. herd sire "Dorl Saga—1109128". She made 450 lbs. fat as a 2-year-old on 2X milking. Her average test was 3.6%.

HIR and DHIA Testing — Cows, Bulls, and Heifer Calves For Sale

South 68th and Highway 100, Milwaukee County

MILWAUKEE CO. HOUSE OF CORRECTION

8885 South 68th Street, Milwaukee 14, Wisconsin

JOS. B. DREWNIAK, Supt. **I. BENSON, Farm Supt.**

DEPENDABLE SALES

We have had 35 year's experience in the selling of purebred Holsteins. We specialize in dispersal sales of the highest quality. Confidence of the buying public . . . orders or bids in advance of the sale . . . fair dealing and our sales force make it possible for us to handle the many details in a satisfactory way to both buyer and seller. You will be interested in the largest net returns. Tell us your problems. WRITE OR CALL—

W. L. BAIRD
Waukesha, Wis.

— or —

FRANCIS DARCEY
Watertown, Wis.

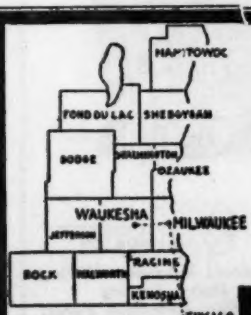

PUREBRED AND GRADE HOLSTEINS

Selected for Type and Production. T. B. Accredited — Blood Tested. Some calfhood Bang's vaccinated. From 200 of better Wisconsin herd. We are in position to fill small or large orders for interstate or export.

Service of

W. L. Baird, Arthur Bennet, Harvey Swartz, Ed Weyker, Frank Swartz, and Don Stouffer at your disposition.

WHERE HOLSTEINS HAVE BEEN BRED AND DEVELOPED FOR 56 YEARS.

FOR INFORMATION WRITE
INTER-COUNTY DAIRY CATTLE ASSN
BOX 177 WAUKESHA WIS.

Crescent Field Canary. Prince left 32 daughters in the herd, from calves on up to 10 years of age.

In 1946 Dibble Crescent Beauty King (GP) was purchased from Ben Dibble. King, by King Segis Crescent (VG-SMT) from the 602-lb. Dibble Crescent Ormsby Gem, paternal sister to Crescent Prince of Rock, is also gone, leaving 13 daughters, one of whom topped this year's Twin-State Sale.

Next in succession, and present herd sire, is Crescent Beauty Gold Rush, purchased in 1949 from Allen Hetts, by Typesetter, maternal brother to the All-American "Gloria." The dam of Gold Rush is an "Excellent" Crescent Beauty that was 2nd at the Waukesha show in the spring of this year. Gold Rush has about 30 daughters, the oldest due this fall. At the time of our visit negotiations for a son of Hickory Creek Gomar had just been completed.

The use of these sires has resulted in a herd of 120 head, all home bred and every animal related. Since the fifty cows were being milked, we did not take too much time with the individuals although we did note the "Excellent" daughter of Prince, C Ranch Crescent Maude in River who has 557 fat, 14,910 milk in 283 days on 2X at 8 years.

We learned that the Hickory Creek manager had made two purchases, one a 4-H calf by Gold Rush we understand is intended for one of the Thomson youngsters; the other a 3-year-old by a home bred son of the "Excellent" Maude.

Churchill Ranch is handy to Brattleboro and has received widespread, although sometimes unknown, publicity through the use of the herd for photographs that appear in Association promotional material. You may recall one picture that was nationally publicized—taken during the hunting season it showed a Holstein cow with the words "This is a cow" painted on her side. That was a Churchill Ranch Holstein, the idea was Ben Brown's.

The Churchill herd is enrolled in the improvement programs of the Association and has qualified for its third Progressive Breeders' Award.

HILLTOP

Owner Charles Stroh was absent when a party of us descended on Hilltop (can you descend to a Hilltop?) just over the line from Springfield at Suffield, Conn. Herdsman Larry Fitch proved to be a capable guide who thoroughly knows his cows—and he needed to for in our crowd were such distinguished cowmen as Fred Nichols, Bill Baker, Jim Osborn and Charles Backus. Bombarded by questions from every side, Larry was kept on his toes.

Jefferson County, Wis.

An outstanding dairy county!

You can select from over 1000 herds of purebreds and grades. You will be satisfied with our quality and production.

Free Fieldman Service!

Jefferson Co. Holstein Breeders' Assn.

Fort Atkinson, Wisconsin

"KANT-KOM-OFF" COW BLANKETS

EXCLUSIVE FEATURES

- [illegible]
- [illegible] NO [illegible] TO WASH OUT
- [illegible]
- [illegible] REINFORCED [illegible] OF STRAIN
- [illegible] THICKNESS AT [illegible]
- IMMEDIATE DELIVERY

[illegible] your free Laacke Farm Supply Catalog today

R. LAACKE CO.

1023 W. WALNUT STREET, MILWAUKEE 5, WISCONSIN

buy a **BARN CLEANER** • • • • •

• • • *buy* **BADGER**

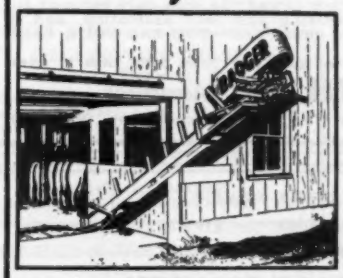

here at last!

LOW COST BARN CLEANERS

MODEL S $275 to $550

MODEL P $850 and up

AMAZING *new*

models **that YOU can afford!...**

and built to fit your barn • guaranteed

and backed by nation-wide service organization

write for free booklet!

BADGER NORTHLAND Inc., Kaukauna Wisconsin

BOX 31 DEPT. B

Howard C. Barker
PHONE 1773
FREDERICK, MARYLAND

SALE MANAGER - LIVESTOCK BROKER
Consignment and Dispersal Sales
Exporter - Appraisals - Herd Consultant
Private Sales on Commission
Purebreds or Grades

G. A. LA MUNION
2708 Glendale Road
Phone Boulevard 963-R
BALTIMORE 14, MARYLAND

Auctioneer & Sales Manager
PUREBRED LIVESTOCK SALES
Cattle Bought & Sold Privately
Private and Dispersal Herd Consultant

WATCH for Vosburgh Dispersals — a good place to buy! And I'll pay you **CASH** for your farm and herd — or conduct your dispersal if you prefer.

See Vosburgh First!

Chas. Vosburgh — Tel. 605 — Cortland, N. Y.

EDWARDS PEDIGREE SERVICE
Registered Holstein Friesian Cattle and Pedigrees
Post Office Box 38 — Station H
—: TOLEDO 13, OHIO :—

Complete Pedigree Service
Write for special Prices on 5-Generation Herd Register Pedigrees.

"DUKE" LASCELLES
Brighton, Colorado

We dispersed J. H. Holm's herd at Rocky Ford, Colo. Aug. 12th. That night he received our check for over $21,000 in full settlement. This is the kind of service we can give you.

35 years Holstein experience. Associated with Austin & Austin, auctioneers, Ft. Collins, Colo.

★ SPECIALIZED SALE SERVICE

Our **only** business is the sale of Registered Holsteins. For more than 30 years we have specialized in holding high class dispersals for leading breeders from coast to coast, including many history-making and high-averaging sales. We handle a limited number of sales, to insure the best in all phases of advertising in the Breed and Dairy papers, to make YOUR SALE **stand out** for attention. We do not cut prices for service, nor corners in sale expense.

Buyers Make A Sale, but they attend the sale only through interest developed by effective advertising and sale promotion, and in **confidence** in those with whom they must deal—YOU and YOUR SALE MANAGER.

For the Highest Net Return for Your Sale, let's talk it over.

A. W. PETERSEN, Sale Manager
544 LaBelle Avenue — Phone 470 — Oconomowoc, Wisconsin

FOR THE WESTERN STATES
(or wherever good Holsteins grow)
We Offer . . .
COMPLETE SALE SERVICE

Our growing list of satisfied customers in Washington, Oregon, Idaho, California and Arizona might be of interest to you in planning dispersals or consignment sales.

RUBE EVERLY, Sale Mgr.
616 New World Life Bldg., Phone Eliot 2678,
Seattle 4, Washington

CLARKDALE GLORIA TRANSMITTER 1059819
Herd sire at Hilltop Farm, this 1103-lb. grandson of Sunbeam Pride Transmitter has 40 daughters in the herd.

Hilltop, I am told, is made up of 300 acres of fertile land, including a mile of Connecticut River frontage, and all without a stone. The buildings are impressive and the cows, for the most part purchased after the Hilltop Dispersal some years ago, are suitable occupants for the imposing setup.

Obviously the owner likes big, sharp shouldered, good uddered dairy animals—and there are a lot of them in the barn. Fred Nichols was particularly taken with one daughter of the Osborndale "Fobes" sire, and with reason. Purchased in the 1950 Goldsmith Dispersal she is now six years old and milking up to 80 lbs. on 2X. Big and deep, she has an excellent udder.

Down the line were other big, sharp cows—two Montvic Rag Apple Emperor Abbekerk daughters bred by Percy Baird & Sons excited comment

MAYTAG GLORIA ECHO 3266680
2-4 274 2X 15,864 M. 606 F.
(record in progress)
Another Clarkdale Gloria Transmitter daughter at Hilltop, purchased as a calf at the Goldsmith Dispersal.

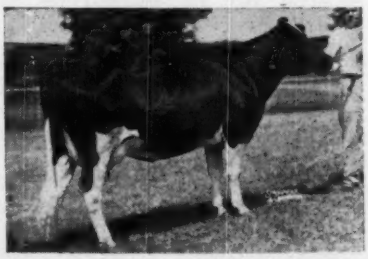

MAYTAG GLORIA PONTIAC FOBES 3271170
2-4 303 2X 13,219 M. 525 F.
(record in progress)
A daughter of Clarkdale Gloria Transmitter at Hilltop Farm.

and Larry mentioned that one has milked up to 84 lbs. daily as a jr. 4-year-old. Another like this, with 719 lbs. fat on 2X, was bred by Henry Renouf and consigned to a Bred Heifer Classic. Others came from the Carl Wooster Dispersal and we noted an old friend, Sadie Bess Ormsby Fobes, with her daughter by Carnation Imperial Cavalier.

With cows like these to work on, the herd sire, Clarkdale Gloria Transmitter, has a great opportunity. The Transmitter bull, purchased in the Goldsmith Dispersal, is a grandson of Sunbeam Pride Transmitter from an "Ex" 1103-lb. 3X 4% daughter of Winterthur Fobes Posch Victor (VG). He has 40 daughters in the herd—one of the first to freshen milking 69.4 lbs. per day on 2X. We understand several others are starting off at a terrific rate.

The herd has recently been enrolled in HIR and about 40 head are on AR. We predict you can look for some interesting developments as this herd comes along.

WRIGHT TO NEW JERSEY

Frank Wright, formerly of the University of Massachusetts Dairy Extension Service is now Assistant Professor of Dairy Husbandry at Rutgers University. The State University of New Jersey. Professor Wright is a graduate of the University of New Hampshire in dairy husbandry where he also obtained his M. S. degree, majoring in nutrition under Dr. H. A. Keener. He suceeds Professor John Kitchen, recently deceased, and will teach dairy farm management and cattle feeding. Some of his time will be devoted to research in the field of nutrition, and he will also serve as Assistant Superintendent of Official Testing in charge of field inspection.

ALBERTA HOLSTEIN TO U.S.A. AT $4,000

The Holstein bull, Hays Historian, owned by J. W. Hosford, S. Edmonton, Alberta, has been sold for $4,000.00 to Roger Jessop, Glendale, California. Also sold were two heifers.

Mr. Hosford is the President of the Holstein-Friesian Association of Canada and Mr. Jessop operatoes one of the largest dairy herds in the U.S.A. with 1,000 Holsteins and likewise maintains a bull stud for use in the area. He supplies certified milk for the Los Angeles market.

All people are born helpless, but some help less than others.

JAMES W. FERGUSSON
Buyer's Agent
Oxford County Holsteins
One or a Carload
Telephone 70-W
Ingersoll, Ontario, Canada

OXFORD COUNTY
"The Holland of America"
For finest in Canadian Holsteins, contact the Oxford Holstein Breeder's Association.
Don Spencer, Sales Agent
Ingersoll, R-1, Ontario
-: Tel. 654-J-4 :-

PERTH COUNTY
HOLSTEIN BREEDERS' ASSN.
We have a fine selection of fresh or springing cows of breeding or commercial stock. Give our new Sales Agent a try.
GORDON F. BELL
St. Mary's Box 789 Ontario

Sales Dates to Remember
Fri., Oct. 2—48th Glanworth Consignment Sale at 1 P. M.
Mon., Oct. 26—4th Anniversary Sale at 1 P. M.
Thurs., Nov. 26—49th Glanworth Consignment Sale at 1 P. M.
Fri., Dec. 11—50th Glanworth Consignment Sale at 1 P. M.
SHORE HOLSTEINS LTD.
Telephones: Bryon 42-R181
Talbotville 6-R13
Glanworth -:- Ontario

KEITH HAMMOND
Buyer's Agent
Wellington County Holsteins
Rivermende Farm
Moorefield -:- Ontario
Tel. Drayton 606-R-31

WELLINGTON COUNTY
Holstein Breeders' Assn.
For good cows and heifers freshening between now and fall, popular bloodlines, contact our Sales Agent who has spent a lifetime breeding and showing Holstein cattle.
EARL H. MOORE
Orton, Ontario Phone Erin 2R3

H. W. WALKER
Auctioneer
Phone Hickory 6273
904 E. Maple Road
Indianapolis 5,
Indiana

FRED C. WETMORE CO.
Livestock Photographers
4323 W. 143d St.,
Phone — Winton 1-8095
CLEVELAND 11 OHIO

S. C. Sprunger
"Dairy Cattle Auctioneer"
Phone 37
KIDRON, OHIO

C. B. SMITH —
LIVESTOCK AUCTIONEER
Specializing in Holsteins
My lifetime experience in all phases of Holstein endeavor is at your service. It pays to employ an auctioneer who knows values.
Address, Williamston, Mich.

J. O. FENSTERMAKER
PURE BRED LIVESTOCK AUCTIONEER
Holsteins a Specialty
Homerville, Ohio Phone 2587

STROHMEYER & CARPENTER, Inc.
Photographers of Animals
White Plains — Box 788 — N. Y.

LELAND J. OSBORN
Sale Manager—Auctioneer
Holstein Order Buyer
Good Registered Holsteins for Private Sale.
Phone 4-F-21
R. R. 2 Pierceton, Indiana

GLENN CASEY
HOLSTEIN AUCTIONEER
Phone 266
Williamston, Michigan

FOR THE BEST IN CANADIAN HOLSTEINS . . .
999 HERDS TO CHOOSE FROM
Thirty Years experience in the buying and selling of High Quality Holsteins
— New Low Commission Rates —
BRUCE DICKOUT, Salford, Ontario
Phone Ingersoll 579-W-4

These Bulls Shape Our Future

These Can Shape Yours Through Artificial Service

HALLROSE HAZEL STAMPER (EX)

Our 6-year-old son of Hallrose Progressor (Ex-GM) from a 569-lb. 4.2% 3-yr-old 2X granddaughter of Governor of Carnation. "Stamper's" two nearest sires are each Gold Medal.

HALLROSE PROGRESSOR
Excellent — Gold Medal
Sire of "Stamper" and "Governor"

CARNATION PROGRESSOR GOVERNOR (VG)

Our 5-year-old son of Hallrose Progressor (Ex-GM) out of our Pennsylvania State Champion daughter of Governor of Carnation, Carnation Homestead Heilo Spoff (GP) with a 2X record of 1029.8 lbs. fat, 4.1%, 24872 lbs. milk (775 lbs. at 3½y, 2X—671 lbs. at 2½y, 2X). Another record now completed of 850 lbs. fat on 2X, not yet reported.

GOVERNOR OF CARNATION
The "key" sire in our all-Carnation breeding program, through both sides of our pedigrees.

CARNATION HIGH TIDE (VG)

Our 5-year-old son of Carnation Homestead Revelation (SMP) from a 4% 2X granddaughter of Governor and Imperial. His first daughter is fresh and milking well.

CARNATION HOMESTEAD REVELATION (SMP)
Sire of Carnation High Tide.

WRITE FOR INFORMATION ABOUT ARTIFICIAL SERVICE TO THESE SIRES

CLOVER KNOLL FARMS

Newtown Bucks County Pennsylvania

MR. and MRS. WM. P. MUSSELMAN
Owners

BERNARD COURTNEY
Herdsman

ADVANCED REGISTRY REPORTS

Holstein-Friesian Association of America

ADVANCED REGISTRY REPORT NO. 8

HERD IMPROVEMENT REGISTRY

In this issue are reported 150 new herd averages. There are 5 herds tested in Classification 3X, 138 in Classification 2X and 7 in the 3X-2X combination.

Classification 3X	No. Cows	Days in Milk	Avg. Milk	Avg. %	Avg. Fat
Budd, Jack R., Belleville, Mich.	14	317	18094	3.8	679.3
Coldwater State Home & Training School, Coldwater, Mich.	70	312	11564	3.4	393.1
Donaho, W. M., Floresville, Texas	30	300	11185	3.4	380.9
Enid State School, Enid, Okla.	38	314	12712	3.4	434.7
McLean, Mrs. Frank & Sons, Seymour, Mo.	17	279	15386	3.3	500.2
Classification 2X					
Allen, Arthur J., Davenport, Iowa	15	292	10097	3.6	365.7
Anderson, Lyle F., Wendell, Idaho	11	311	13892	3.5	480.1
Anker Farms, Rice Lake, Wis.	31	308	12470	3.7	461.0
Bahre, Peter, Suffield, Conn.	15	287	8482	3.3	282.9
Belk, Raymond A., Elkhorn, Wis.	24	295	8899	3.7	330.9
Benter, Adolph, Creswell, Oreg.	30	300	11699	3.5	408.4
Blatter, A., Barron, Wis.	23	307	11252	3.8	432.4
Bergen, Carl A., Belle Mead, N. J.	26	314	12175	3.6	433.3
Borton, Howard, Lansing, Mich.	10	319	13369	3.5	472.5
Boyer, Joseph & August Wm. Vaczy, New Marlboro, Mass.	26	270	9296	3.8	349.6
Burns, Charles T., White Hall, Md.	22	291	9175	3.6	333.0
Buth, D. A., Belmont, Mich.	18	273	11314	3.8	427.8
Butters, Warren G., East Corinth, Maine	19	300	11428	3.8	438.0
Chapman, Elmer F., Decker, Mich.	11	289	9061	3.6	324.1
Cheney, F. G., Williamston, Mich.	16	269	10199	3.5	358.8
Christopher, Hearne, Stilwell, Kans.	11	291	12024	3.3	402.7
City Park Farm Dairy, Denver, Colo.	15	280	11603	3.7	425.3
Clarke, Mrs. David R., Union, Ill.	28	294	12876	3.9	496.4
Cross, Howard L., Fayetteville, N. Y.	22	281	10982	3.6	399.6
Crowgey, L. J., Wytheville, Va.	26	313	13611	3.8	522.2
Cummings, David C., Guilford College, N. C.	40	301	11384	3.6	410.7
Doherty, Philip, Brown City, Mich.	21	317	12334	3.6	439.9
Dole, Fred B., Shelburne Falls, Mass.	13	310	11072	3.8	417.6
Draeger, Harold W., Ft. Atkinson, Wis.	17	298	11712	3.6	421.7
Drury, Henry & Sons, Preston, Idaho	18	298	12495	3.8	472.6
Dwyer, Leo P., Walworth, Wis.	27	301	8248	3.8	312.6
Emmons, Carl E., Sand Creek, Mich.	14	299	11464	3.6	411.3
Finch, Doak, Trinity, N. C.	34	305	10874	3.7	397.2
Fisher, A. & Sons, Canastota, N. Y.	48	300	10251	3.5	358.2
Fisher Farms, Canastota, N. Y.	41	285	11662	3.4	390.9
Forsyth County Farm, Winston-Salem, N. C.	10	286	9884	3.7	363.5
Fowler, H. E. & Sons, Rochester, N. H.	31	302	11037	3.9	435.3
Garwood Farm, Stevens, Pa.	27	309	10717	3.7	391.5
General Cochran Farm, Ft. Plain, N. Y.	38	302	12924	3.6	471.7
Glover Farms, Ft. Atkinson, Wis.	28	286	10899	3.6	397.1
Golden, James, Friendship, Wis.	16	297	13242	3.4	448.2
Goodyear, Frank H., Danboro, Pa.	23	273	10981	3.6	396.1
Gordon, Ross H., Smithfield, Utah	25	287	10154	3.7	376.9
Haas, Roy H., Hartland, Wis.	21	292	10413	3.7	386.1
Haggett, Eben C., Damariscotta Mills, Maine	14	270	11524	3.6	419.0
Harris, Byron J., Ravenna, Mich.	12	317	11522	3.4	389.4
Hatch, John S., M. D., Idaho Falls, Idaho	26	266	10479	3.5	366.2
Hawes, Herbert A., Union, Maine	18	303	11506	3.7	430.1
Hege, Edgar J., Oxford, Kans.	10	274	9445	3.6	338.2
Heimsoth, Emil, Higginsville, Mo.	10	291	9866	3.6	353.2
Henderson, W. T., Paullina, Iowa	13	301	12809	3.7	478.5
Hess, Elvin, Strasburg, Pa.	15	311	10906	3.7	406.9
Holowka, Paul D., York, Pa.	7	305	7130	3.3	232.5
Holser, John H., Troy, N. Y.	15	308	9902	3.8	375.6
Idaho Industrial Training School, St. Anthony, Idaho	37	288	7145	3.4	246.1
Iowa Training School for Boys, Eldora, Iowa	33	316	12188	3.7	447.7
Jardon, Robert A., Randolph, Iowa	22	292	10773	3.6	390.8
Jepson, Harold L., Dundee, Ill.	34	288	10533	3.7	388.7
Johnson, Leonard W., St. Croix Falls, Wis.	15	296	10795	3.8	411.4
Johnson, LeRoy, Dresser, Wis.	18	314	11012	3.6	401.3
Kallman, Herbert, Jewett City, Conn.	18	289	9683	3.6	352.6
Kellogg, Malcolm C., Scipio Center, N. Y.	24	297	10472	3.5	361.8
Kelsey Farms, Inc., Middletown, Conn.	18	292	11858	3.7	436.2
Killybracken Farm, Wayne, Ill.	39	295	10313	3.6	373.1
King, Grant, Summerville, Pa.	7	311	12073	3.6	440.6
King, Leslie C., Clarksburg, Md.	69	297	12693	3.3	421.1
Kridner, Charles J., Elsie, Mich.	10	306	11538	3.4	397.6
Kuhlmann, Theodore, Lester Prairie, Minn.	18	306	9915	3.4	334.6
Labouisse, Mildred C., Lumberton, Miss.	43	268	8126	3.3	269.3
Landis, Henry D., Schwenksville, Pa.	26	311	11336	3.5	402.2
Lee, N. W. & Son, New London, Ohio	13	312	10484	3.5	371.1
Lemish, Joseph & Son, Garrett, Ind.	15	301	11158	3.9	438.9
Levengood, John F., Zoarville, Ohio	23	292	9882	3.5	350.6
Lichtenwalner, P. G. & Sons, Center Valley, Pa.	56	315	10834	3.5	383.9
Lonergan, L. J. & Sons, Homer, N. Y.	50	300	13135	3.4	447.7
Martin, Thos. K., Northridge, Calif.	19	288	12907	3.7	473.0
Maxfield, Leslie E. & Sons, North Hartland, Vt.	43	307	11928	3.8	457.3
May, Harold E., Canandaigua, N. Y.	33	308	11157	3.5	388.1
McDannel, Kenneth P., East Canton, Ohio	29	319	10642	3.6	379.8
McKim, Vernon, Albion, Mich.	12	288	10977	3.5	381.9
McNees, B. A., Visalia, Calif.	12	281	12343	3.8	465.1
Meyer, Karl A., Gilman, Ill.	45	282	10427	4.0	418.3
Midland Holstein Farm, Modesto, Calif.	68	302	12936	3.9	504.9
Mirsberger, Edward N., Hilbert, Wis.	15	297	11856	3.8	446.6
Mirsberger, Joseph M., Hilbert, Wis.	17	296	12362	3.5	438.8
Montgomery, Henry A., Farm No. 2, Howell, Mich.	12	299	11390	3.4	381.9
Morrow, G. G., Locke, N. Y.	14	308	11591	3.7	425.3
Newman, John A. & Sons, Culver, Ind.	34	308	13437	3.9	530.4
New York State Agricultural & Technical Institute, Alfred, N. Y.	18	282	12441	3.5	432.8
Osborne, Marvin R., Oklahoma City, Okla.	25	289	12657	3.5	442.4
Patchen, Kenneth A., Locke, N. Y.	41	295	12596	3.7	483.1
Peed, J. C., Creedmoor, N. C.	9	280	9368	3.8	352.9
Peters, Bros., Marengo, Ill.	29	321	9631	3.7	355.9
Peterson, G. E., Orleans, Mich.	16	321	15700	3.6	565.7
Phillips, Norman F., Risingsun, Ohio	15	307	12410	3.5	437.3
Pierlow, Jules, Clayton, Mo.	17	216	6970	3.6	252.0
Pirie, S. C., Lake Geneva, Wis.	42	294	9094	3.6	330.7
Prenkert, Lewis, Galien, Mich.	13	295	10001	3.9	392.7
Rackley, Charles H., Topsham, Maine	13	319	11225	3.9	435.2
Ray, Robert L., Eau Claire, Wis.	18	305	11133	3.5	384.8
Reformatory for Women, Framingham, Mass.	29	299	14472	3.6	520.7
Rhoades, Dale H. & Anna Mae Rhoades, Emlenton, Pa.	10	303	12529	3.4	432.1
Riekena, Emery, Wellsburg, Iowa	15	328	12937	3.6	465.6
Robb, George & Ross, Fowlerville, Mich.	13	315	13124	3.6	467.8
Roorda, Nick, Lynden, Wash.	10	298	10885	3.8	412.4
Ross, Richard B., Gowanda, N. Y.	42	310	11044	3.6	398.2
Russell, Carl E., Kennebunk, Maine	5	281	10441	3.8	399.1
Ryder, Leon W., Ripon, Wis.	19	291	11032	3.3	365.2
Sanford, Dalton H., Margaretville, N. Y.	24	293	12776	3.6	456.5
Schendorf, W. H., Est. of, Dundee, Ill.	56	315	11722	3.7	437.9
Sepeda, Ray, Tulare, Calif.	28	284	10734	3.6	388.0
Shapiro, Alex, Bedford, N. H.	32	262	10591	4.0	421.5
Shreve, Glenn, Damascus, Ohio	18	308	11364	3.9	443.8
Sigler, Robert E., New Carlisle, Ohio	15	306	10749	3.7	398.5
Slaughter, Temple C., Culpeper, Va.	32	266	9673	3.6	348.3
Sloan, John H., Berthoud, Colo.	19	308	13433	3.8	513.6
Smith, Farnham W., Carlisle, Mass.	50	299	12240	3.7	452.4
Steiner, Ray C., Sterling, Ohio	17	305	13018	3.8	492.4
Sunny Vale Farms, Lafayette, N. J.	52	323	11795	3.7	431.7
Talbot Holstein Farm, Preston, Idaho	7	305	11896	3.7	438.2
Thomas, Emerson A., Brattleboro, Vt.	17	313	11922	3.7	442.6
Thompson, Robert J., Jr., Heuvelton, N. Y.	20	307	13620	3.7	506.0
Tiffin State Hospital, Tiffin, Ohio	49	287	10385	3.2	337.2
Tilton, Ralph F., Ithaca, N. Y.	24	319	10645	3.5	377.2
Trindade, H. J., Merced, Calif.	45	300	11158	3.5	391.3
Trindade, Joseph M., Jr., Merced, Calif.	51	286	12340	3.4	421.0
Trumpy, Frank, Clarno, Wis.	42	230	7953	3.6	284.4
Turner, Dale W., Postville, Iowa	10	309	12032	3.8	459.2
University of Maryland, College Park, Md.	19	299	9891	4.0	390.9
Vail, Ward & Milton Sharick, St. Johns, Mich.	19	302	11785	3.5	411.7
Vanderwerff, John H., Union Grove, Wis.	12	319	12913	3.7	483.5
Vaniard Farm, Amlin, Ohio	32	311	11971	3.7	439.3
Vorndran, Henry, Wappingers Falls, N. Y.	37	294	10908	3.7	399.2
Waldson, Carl N., Fond du Lac, Wis.	17	300	11620	3.8	439.1
Walker, Ralph H., Jr., Swea City, Iowa	15	310	13544	3.4	466.6
Ward, Henry M., Sterling, Ill.	40	268	9035	3.8	342.8
Wegener, Henry, Ingleside, Ill.	25	329	13132	4.0	531.4
Weix Farms, Sun Prairie, Wis.	45	288	11986	3.7	438.0
Wilkinson, N. B., Girard, Pa.	47	303	12119	3.5	425.2
Willson, James & M. R. Fauble, Delta, Ohio	13	271	11495	3.7	420.3
Wolf, Franklin, Alexandria, Ky.	13	292	11906	3.6	430.7
Wylie, Milton, East City, Mich.	11	317	12861	3.5	449.3
Wyoming Industrial Institute, Worland, Wyo.	21	282	11837	3.2	380.0
Classification 3X-2X					
Bo-Cann Farms, C. C. Frederick & R. E. Fredrick, Owners, Fall River, Wis. *(32-2)	34	291	12675	3.4	434.1
Brow, Benj. H., Slocum, R. I. (33-2)	35	285	13084	3.7	482.7
Cashman Farm, Hopewell Junction, N. Y. (34-6)	30	294	12319	4.0	488.3
Phillips, Donald, Salem, Ohio (2-18)	21	283	10708	4.0	425.2
Pickitt, Harry, Allegan, Mich. (4-31)	35	294	11434	3.6	414.6
Sunny Lea Farms, Waukesha, Wis. (6-20)	26	272	10604	3.6	385.0
Zimmerman, Reinhold F., Fox Lake, Wis. (32-7)	39	305	10517	3.8	400.3

*(32-3X-2-2X)

HERD CLASSIFICATION

Classification summaries are reported on 171 herds. The figure in parenthesis following the name and address of the owner represents the number of times that the herd has been classified. When the figure does not appear, it indicates that this is the first time that the herd has been inspected. The Herd Classification rules require cancellation of certificates of registry of animals classified "Poor". The owner is accorded the privilege of surrendering other certificates for cancellation if he wishes. Such animals are not included in the published summary.

Owner	EX	VG	GP	G	F	TOTAL
Alvin P. Allen, Oshkosh, Wis. (3)	0	3	10	13	0	26
Reuben E. Anderson, Spring Grove, Minn. (2)	0	4	6	6	1	17
Paul R. Anthony, Strausstown, Pa. (2)	0	3	7	40	8	58
Louis Aufdermaur, Jr. & Sr., Lathrop, Calif. (4)	0	5	11	7	1	24
Harold A. Badertscher, Bluffton, Ohio	0	0	3	8	1	12
Paul C. Barney, Taneytown, Md.	0	1	8	7	1	17
R. H. Barr, Canton, Ohio (9)	0	7	20	11	0	38
Norman Bentley, Lincoln University, Pa.	0	0	6	7	7	20
E. J. Borges, Modesto, Calif. (2)	0	4	14	12	0	30
Chris J. Boerger & Sons, Marysville, Ohio (3)	2	6	13	10	0	31
Emerson Boerger, Marysville, Ohio	0	5	8	11	1	25
L. E. Boerger, Irwin, Ohio (9)	0	5	9	10	1	25
P. G. Boerger & Son, Marysville, Ohio (6)	0	3	10	4	0	17
Bouic Brothers, Marysville, Ohio (6)	1	21	25	15	3	65
Earl G. Brainard, Warren, Ohio (4)	0	4	12	9	3	28
A. H. Bruce, Northfield, Minn. (3)	1	5	19	2	0	27
C. W. Bunning, Oak Harbor, Ohio (3)	0	0	4	3	3	10
Joaquin Cabral, Crows Landing, Calif. (5)	1	22	49	45	9	126
Dale Caffee, Willshire, Ohio (2)	0	1	4	5	1	11
Dr. Vernon Cantlon, Reno, Nev. (4)	0	13	22	4	0	39
Wm. E. Christensen, Merced, Calif.	0	0	2	1	0	3
Orrin Christenson, Wendell, Minn. (2)	1	3	9	8	0	21
W. B. Cleveland, M. D., Cleveland, Ohio	0	2	3	10	2	17
W. B. Cockley, Lexington, Ohio (4)	1	7	23	24	2	57
Marvin L. Cook, East Sparta, Ohio (6)	0	4	8	3	1	16
Frank N. Couchman, West Liberty, Ohio (2)	0	4	16	16	3	39
George E. Crile, Fresno, Ohio (3)	0	1	16	3	0	20
C. E. Crossman, Nicollet, Minn.	0	3	3	5	0	11
Diamond S Ranch, Waterford, Calif. (8)	0	13	47	38	9	107
E. T. Dinsdale, Manteca, Calif. (5)	2	10	6	3	0	21
Ralph, Donald & Shirley Douglas, Waverly, Minn.	0	3	11	7	7	28
Edgemar Farms, Venice, Calif. (5)	0	3	12	15	7	37
Arthur A. Eggers, Modesto Calif. (8)	0	2	11	11	0	24
Robert R. Fenwick, Chardon, Ohio (2)	0	2	10	8	1	21
J. B. Fiscalini & Son, Modest, Calif. (4)	0	6	23	26	10	65
Ernest L. Foster, New Milford, Ohio (7)	0	2	10	8	1	21
Frostholm Holstein Farm, Pine Island, Minn. (3)	0	5	8	12	5	30
J. C. Garber, Lancaster, Pa. (5)	0	3	6	12	4	25
Garwood Farms, Stevens, Pa.	1	5	19	11	1	37
Francis H. Gates, Rice, Minn. (4)	0	3	17	9	0	29
Gehman Dairy Farms, Inc., Macungie, Pa. (3)	0	5	9	12	7	33
C. M. Gilmore, Erhard, Minn. (5)	0	0	7	5	1	13
The Glen Mills Schools, Glen Mills, Pa.	0	1	8	7	7	23
Frank G. Goodnough, Loveland, Ohio	0	4	4	8	2	18
Frank H. Goodyear, Danboro, Pa.	0	3	13	9	5	30
Allan Grant, River Oaks Ranch, Visalia, Calif.	0	2	16	12	6	36
Eldon E. Gremelsbach, Lewiston, Minn. (4)	1	4	17	18	3	43
B. J. Griffie, York Springs, Pa. (3)	0	1	4	5	2	12
John Grisetti, Soledad, Calif. (3)	0	6	11	11	2	30
Alfred & Ronald Grommersch, Nicollet, Minn.	0	0	0	1	0	1
Furman H. Gyger, Jr., Kimberton, Pa. (5)	0	4	7	13	3	27
Hamann Bros., Garretson, S. Dak.	0	1	3	2	0	6
Bruce L. Hart, Montara, Calif. (2)	0	2	2	1	1	6
Jodie W. Hartman, Bernville, Pa.	0	0	2	5	2	9
Hawvermale & Herbruck, Dayton, Ohio	0	4	3	3	2	12
Walter M. Hazen, Alliance, Ohio (10)	0	5	10	12	1	28
Herman Heckman, St. James, Minn. (3)	0	1	11	3	1	16
Russell Hegge, Jr., Barnesville, Minn.	0	0	0	1	0	1
J. Z. Herr, Elizabethtown, Pa. (3)	0	0	8	9	4	21
Gertrude Hoffman, Defiance, Ohio (3)	0	2	3	13	4	22
Paul D. Holowka, York, Pa. (2)	0	1	2	1	3	7
Frank Hopkins & Son, San Jose, Calif. (9)	2	33	67	13	0	115
George Hostetler, Smithville, Ohio (4)	0	2	4	10	4	20
L. W. Hostetler & Son, Smithville, Ohio (7)	0	1	7	15	8	31
R. S. Hull, Modesto, Calif. (3)	0	1	2	3	1	7
Dayton Jacobson, Pelican Rapids, Minn. (2)	0	0	6	6	0	12
A. H. Jergens, Biscay, Minn. (4)	2	16	19	2	0	39
A. H & John Jergens, Biscay, Minn.	0	7	5	9	1	22
Arthur B. Johnson, Ellendale, Minn. (3)	0	5	10	1	1	17
Sam J. Johnson, West Chester, Ohio (6)	7	13	30	4	0	54
Anthony Kachelmeier, Sleepy Eye, Minn.	0	1	4	4	0	9
Russell Kahler, Uniontown, Ohio (3)	0	3	10	2	0	15
N. D. Karlen, Salem, Ohio	0	5	9	7	1	22
Samuel S. Kaufman, Mantua, Ohio (5)	0	9	28	13	2	52
Ernest A. Keough, Swanton, Ohio	0	2	6	8	2	18
Z. C. Kline, Marion, Ohio (5)	0	0	16	13	9	38
E. G. Klooz & Sons, Sullivan, Ohio (9)	0	4	5	7	1	17
Fred Krohn, Jr., Nicollet, Minn.	0	2	7	8	3	20
John Kruk, Seville, Ohio	0	0	4	3	2	9
Clarence H. Kuchenbecker, Polk, Ohio (2)	0	6	8	2	1	17
Theodore Kuhlmann, Lester Prairie, Minn. (3)	0	4	19	3	0	26
Richard E. Lawrence, Marion, Ohio (2)	0	4	3	10	3	20
W. A. Lehman, Apple Creek, Ohio	0	1	12	9	0	22
Guy Lewis, Baker, Minn.	0	0	5	10	3	18
P. G. Lichtenwalner & Sons, Center Valley, Pa. (2)	0	6	23	31	7	67
Wallace N. Lindskoog, Turlock, Calif. (7)	0	11	28	16	1	56
J. Edward Lund, Tyler, Minn.	0	1	8	9	5	23
Howard J. Luxan, Montpelier, Ohio (2)	0	2	11	4	0	17
Jerry MacMillan, Hudson, Ohio (4)	0	3	7	5	1	16
Arthur Maibach, Creston, Ohio	0	2	5	7	1	15
Albert F. Mapp, Urbana, Ohio (3)	1	4	6	2	1	14
J. C. Marlow & C. W. Sonnabend, Mankato, Minn. (2)	0	5	18	12	2	37
J. C. Marlow & John Rahbek, Mankato, Minn. (2)	2	9	23	8	2	44
Marsh Foundation, Van Wert, Ohio (6)	0	9	22	15	0	46
Oliver Marti, Sleepy Eye, Minn. (6)	0	2	12	12	0	26
Kenneth P. McDannel, East Canton, Ohio (5)	2	7	17	12	0	38
C. L. McNelly, McIntosh, Minn.	0	0	7	5	4	16
Darwin D. McTaggart, Campbell, Minn. (3)	1	3	16	18	0	38
Midland Holstein Farm, Modesto, Calif. (2)	3	15	32	26	4	80
Geo. Edwin Miller, Frazee, Minn. (4)	0	3	6	6	0	15
A. H. Mills & Sons, Hutchinson, Minn. (4)	1	5	23	15	1	45
Lester F. Mitchell, Jr., Pataskala, Ohio	0	1	6	5	2	14
Monarchial Stock Farm, Sauk Center, Minn.	0	5	11	23	5	44
John D. Moan, Jr., Arcanum, Ohio	0	2	2	2	1	7
Wm. P. Musselman, Newtown, Pa. (2)	1	5	8	3	0	17
Elias Z. Musser, Mt. Joy, Pa. (3)	0	1	6	10	5	22
Irvin R. Musser, Mt. Joy, Pa.	0	1	3	9	8	21
William W. Nesbitt, Hopkins, Minn.	0	2	11	14	9	36

Owner	EX	VG	GP	G	F	TOTAL
New Jersey Agricultural Experiment Station, Sussex, N. J. (18)	4	21	31	24	1	81
N. C. Oliver & Son, Tallmadge, Ohio	0	0	7	11	2	20
Christian A. Olsen & Sons, Nicollet, Minn. (4)	0	6	7	7	0	20
Raymond Olson, Hutchinson, Minn.	0	5	9	7	2	23
H. B. Owen & Son, Homerville, Ohio (8)	0	2	19	15	2	38
Paradise Stock Farm, Canfield, Ohio	0	0	2	5	9	16
Arthur A. Pearson, Modesto, Calif. (5)	0	3	2	1	0	6
P-E-B Farm, North Canton, Ohio	0	1	6	6	0	13
Earle Peters & Sons, Fremont, Ohio	0	1	6	5	0	12
Walter A. Petry, West Manchester, Ohio	0	3	9	7	1	20
William A. Reid, Oxford, Pa. (3)	1	9	16	8	1	35
H. F. Richards, Salem, Ohio	0	0	1	0	0	1
Benton Rindahl, Barnesville, Minn. (3)	0	3	9	5	0	17
Abram Z. Rittenhouse, Lansdale, Pa. (3)	0	6	16	7	3	32
Clifford A. Ruble & Sons, Albert Lea, Minn. (4)	0	3	12	13	0	28
St. Cloud Orphan Home, St. Cloud, Minn. (5)	0	3	8	10	4	25
St. John's University, Collegeville, Minn. (5)	1	10	40	19	3	73
St. Mary's College, Winona, Minn. (4)	1	6	32	20	0	59
SanMarGale Farms, Oregonia, Ohio	3	14	25	28	0	70
Milton C. Satterthwaite, Woodside, Pa. (6)	0	3	11	9	2	25
W. A. Schaffer, Cannon Falls, Minn. (4)	1	0	15	6	0	22
Walter A. Schultz, Nicollet, Minn. (2)	0	1	8	13	0	22
John Schlenker, Wapakoneta, Ohio (3)	0	2	13	13	4	32
Ray Schwingler, Atwater, Minn. (2)	0	1	2	8	3	14
Ed. E. Seitzer & Son, St. Peter, Minn. (4)	0	4	9	2	0	15
Shanafelt Brothers, Suffield, Ohio (3)	0	2	7	14	3	26
Alvin Simon, Altura, Minn. (2)	0	2	18	14	1	35
Oscar M. Sletta, Madelia, Minn. (8)	0	4	13	6	0	23
Orwell H. Slinden, Atwater, Minn. (2)	0	2	16	5	0	23
Elton L. Smith & Sons, Dodge Center, Minn. (7)	1	4	8	4	1	18
Seward H. Smith, Escalon, Calif. (6)	0	3	11	8	0	22
Waldo Smith, Milaca, Minn.	0	1	1	1	0	3
Lloyd Standafer, Rushmore, Minn. (2)	0	0	8	5	0	13
Ed C. Starz, Pine Island, Minn. (4)	0	7	20	24	7	58
Edwin Steiner, Massillon, Ohio (9)	0	6	13	7	0	26
Stewart Bros., Anoka, Minn.	0	5	12	15	3	35
Horace Stewart, Jewett, Ohio	0	3	17	7	1	28
Elmer B. Stoltzfus, Elverson, Pa. (3)	1	4	9	6	0	20
Job Stoltzfus, Elverson, Pa. (5)	0	10	12	15	2	39
L. C. Stukins, La Crescent, Minn. (6)	0	3	13	9	0	25
Mr. & Mrs. Alfred Stump, Phoenix, Ariz. (3)	0	6	10	0	0	16
Edward, Eugene V. & Edward D. Terry, Gustine, Calif.	0	3	11	8	5	27
O. L. Thomas, Marshallville, Ohio (5)	0	3	7	2	0	12
E. Woodrow Titrud, Cokato, Minn. (2)	0	1	0	5	2	8
Paul Travix, Sugarcreek, Ohio (2)	0	0	4	6	1	11
H. J. Trindade, Merced, Calif. (7)	0	5	17	24	2	48
Joseph M. Trindade, Jr., Merced, Calif. (5)	1	8	36	12	2	59
Trumbull County Experiment Farm, Cortland, Ohio (5)	0	0	7	13	5	25
John M. Umble, Atglen, Pa.	0	2	13	10	3	28
Gilmer Undahl & Son, Emmons, Minn.	0	2	9	8	0	19
University of Arizona, Tucson, Ariz. (4)	0	3	13	12	2	30
University of Minnesota, St. Paul, Minn. (9)	0	1	27	27	4	59
University of Nevada, Reno, Nev. (5)	3	11	21	0	0	35
University of Wisconsin, Emmons Blaine, Jr. Experimental Farm, Lakemills, Wis. (7)	0	5	30	44	16	95
C. J. Vangsness, Kenyon, Minn. (2)	0	2	4	6	2	14
Wackerman Brothers, Orland, Calif. (6)	0	6	24	9	0	39
G. H. Wagner, Canton, Ohio (3)	0	0	7	8	5	20
C. W. Watts, Killbuck, Ohio (4)	0	3	8	5	1	17
M. M. Wenger, Rheems, Pa.	0	1	8	9	4	22
Norval P. Weitz, Rockford, Ohio (2)	0	1	6	6	3	16
Willow Ridge Farm, Willow Grove, Pa. (5)	0	12	23	18	3	56
Edwin B. Wingfield, Urbana, Ohio	0	1	11	8	3	23
Elaine Zimmerman, Phoenix, Ariz.	0	1	3	2	0	6

TWO CAL POLY STARS

We have recently received from John Mette of California State Polytechnic College, San Luis Obispo, Calif. information about some recent records in the herd and the pictures of their great producers that we have not previously published. Polytechnic Bess Piebe 2590579 (GP) was announced sometime ago with her Herd Test record at 6y11m of 1107 lbs. fat 29315 lbs. milk in 365d 3X. She had a previous record in five-year-old form of 25,401 lbs. milk 995.1 lbs. fat. She is an inbred daughter of the famous Cal Poly foundation sire Sir Bess Gettie of Taylaker 2nd Gold Medal Sire and at one time known as the highest index sire of the breed. Her dam, also a daughter of Sir Bess Gettie of Taylaker 2nd, was Polytechnic Piebe Bess,

POLYTECHNIC BESS PIEBE 2590579 (GP)
Her recent record 29,315 lbs. milk, 1107 lbs. fat, following 995 lbs. in her previous lactation. A daughter of Sir Bess Gettie of Taylaker 2nd. California State Polytechnic College, San Luis Obispo, Calif.

POLYTECHNIC GOVERNOR COLANTHA 2847926 (VG)
Latest Cal Poly Star with a Herd Test record of 4y 11m of 1102.6 lbs. fat, 29,405 lbs. milk (365d-3X). Her dam is a 1010-lb. 3½-year-old daughter of Sir Bess Gettie of Taylaker 2nd.

Tell the Story with DISPLAY SIGNS

Attractive — Practical
Convenient — Useful

These attractive display signs are chrome framed, glass covered, with white solid plastic display lettering attractively spaced on a black felt background.

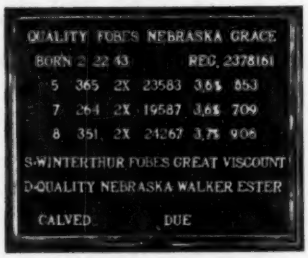

These signs are easy to keep clean, dust free and moisture proof. They have hooks for easy hanging and copy can easily be changed.

SIZES
7¾" x 15" with 100 letters—$4.95
12 " x 15" with 150 letters—$6.95
(Prices quoted are for orders of 10 or more)
Frames for 62 ancestor pedigrees —$4.95

AGENTS WANTED
For Complete Information and Samples Write

WILLIAM CHILCOAT
Deep Lake Farm - Lakeville, Conn.

ALL THE ANSWERS at *Your Finger Tips*

with

WORLD Visible HERD FILES

A flip of the finger and you have the information you need, when your herd records are kept in a WORLD Visible HERD FILE. All indexes always visible. 4-page records give complete information at a glance.

Two sizes available: "The 56" with a capacity of 56 animals (price $15 complete)—"The 108" with a capacity of 108 animals (price $26.50 complete).

Satisfaction Guaranteed!

Holstein-Friesian World
Lacona, N. Y.

whose best record came at five years on 2X with 18,734 lbs. milk 675 lbs. fat. She also made over 600 lbs. in 2-year-old and 3-year-old form on 2X.

The current sensation of the campus is Polytechnic Governor Colantha 2847926 (VG), a daughter of the Cal Poly herd sire Carmation Imperial Emperor out of Polytechnic Bess Colantha, one of the first 1000 lb. daughters of Sir Bess Gettie of Taylaker 2nd. Her record at 3y 6m was 28,157 lbs. milk 1010.7 lbs. fat in 365 days 3X.

The daughter Polytechnic Governor Colantha first won prominence at 3 years with her 365 day 3X record of 22,382 milk, 907 lbs. fat. She has recently finished a record at 4y 11m of 29,405 lbs. milk 1102.6 lbs. fat in 365 days. Fresh again, she started off with 160.9 lbs. fat in June of this year.

Her sire, Carnation Imperial Emperor, has been in service at Cal Poly and has mated sensationally with the daughters of Sir Bess Gettie of Taylaker 2nd. Vol. 8 of the Yearbook credits him with a proving on 9 pairs in which the daughters averaged 16,870 lbs. milk 3.86% 651 lbs. fat (2X 305d ME), while the dams averaged 16,620 lbs. milk, 3.69%, 613 lbs. fat, giving this bull a plus proving across the board even on dams of such tremendous production. As the name indicates he is a son of Carnation Governor Imperial. His dam Carnation Homestead Inka is an Excellent daughter of Governor of Carnation with 27,748 lbs. milk, 1085.1 lbs. fat. The second dam is a 1000 daughter of Carnation Prince and the third dam by Sir Inka May.

BRITISH FRIESIAN COUNCIL NEWS

At a recent meeting of the Council of the British Friesian Cattle Society the problem of Deep Frozen Semen in connection with Herd Book registry was given further study The Society has announced that they will accept this technique providing certain conditions are fulfilled. Among these are the requirement that any semen stored in this way should be notified to the Society within 30 days of the death or transfer of a bull.

The Council considered the matter of requests from abroad for the export of semen and recommended to the Minister of Agriculture that such export should be permitted.

The Society is making pleasing growth with new members being admitted at this meeting of the Council with the total membership now standing at 11,216.

The Farm Bookshelf

Breeding Better Livestock

V. A. Rice; F. N. Andrews and E. J. Warwick; 450 pages; McGraw-Hill Book Co.; $6.50.
An authoritative treatise on how to apply the basic principles of reproduction and heredity to more effective mating and selection of livestock.

A Veterinary Handbook for Cattlemen

By Dr. J. W. Bailey; 266 pages. The Webb Publishing Co., $5.00. This is one of the most practical and understandable books in this field we have ever seen. Author was himself a herdsman at Wisconsin Institutions.

The Artificial Insemination of Farm Animals

Second Revised Edition, greatly enlarged with much new material, including chapters by eight other well known authorities. Prof. Enos J. Perry, the father of artificial breeding in the U. S. 334 pages; Rutgers University Press. $5.00.

Pasture Production and Management

By Prof. R. H. Lush, University of Tennessee. 170 pages and Bibliography. The Blakiston Co. $3.75.

Cowphilosophy

2d revised edition, 4th printing, by Mark H. Keeney. The most practical of all dairy husbandry books, written in cowman's language by a Master Breeder, internationally known for his work. A text book for everyone interested in dairy husbandry. $3.00.

Feeds and Feeding
(21st edition) by F. B. Morrison ..$7.00

Judging Dairy Cattle
By E. S. Harrison $4.25

Fitting and Showing Dairy Cattle
By Jack Spearing $2.00

Breeding and Improvement of Farm Animals
By V. A. Rice $8.00

Principles of Veterinary Science
By F. B. Hadley $5.00

BINDERS for your copies of the WORLD $3.00

This smart looking maroon duPont Fabrikoid binder holds 12 copies or one-half year of WORLDS. Each binder comes supplied with a plastic wire to make possible permanent binding.

The prices are as indicated, postpaid to you. We guarantee satisfaction or the book may be returned and your money will be refunded.

Order Today
HOLSTEIN-FRIESIAN WORLD
Lacona, New York

DIRECTORY of

Analyzed Holstein-Friesian Bulls

Breeders of Holstein-Friesian cattle can improve their herds by use of bulls that are strong in the qualities where the breed in general, and their herds in particular, are weak.

The following bulls are good sources of these qualities, as shown by the bull analyses made by W. A. WEEKS, Batavia, Ill., from the cow analyses prepared on milking age daughters, or the dams and sisters of the bulls by the men associated in *Analyzed* Holstein-Friesian Cows.

CARNATION HOMESTEAD HIGHBOY **100168**

Sons and semen for sale.
Christoph Farms, Chilton, Wis.
UDDER long, fore attachment strong, rear udder high. LEGS squarely set and nearly straight, hocks cleanly moulded, feet short, heel deep. RUMP long and wide, pelvic arch level.

CHRISTY FORTUNE HUNTER **118739**

Sons and semen for sale.
Christoph Farms, Chilton, Wis.
UDDER long and symmetrical, fore attachment strong, rear udder high and wide. LEGS squarely set and nearly straight, hocks cleanly moulded, feet short, heel deep. RUMP long and wide, pelvic arch level, tail head neatly set.

CHRISTY HOMESTEAD FORERUNNER **112002**

Sons and semen for sale.
Rahr Malting Co., R 5, Manitowoc, Wis.
UDDER long, fore attachment strong, rear udder high and wide. LEGS squarely set and nearly straight, hocks cleanly moulded, feet short, heel deep. RUMP long and wide, pelvic arch level, tail head neatly set.

CLYDE HILL FAVORITE LAD **1160414**

Sons and semen for sale.
John A. Newman & Sons, Culver, Ind.
udder high and wide, teats squarely placed, LEGS with hocks cleanly moulded, feet short, heel deep. RUMP long and cleanly moulded, feet short, heel deep. RUMP long and wide, tail head neatly set.

CRESCENT BEAUTY LIEUTENANT **1145788**

Sons and semen for sale.
John A. Newman & Sons, Culver, Ind.
UDDER long and symmetrical, fore attachment strong, rear udder high and wide, teats squarely placed. LEGS squarely set, hocks cleanly moulded, feet short. RUMP long and wide, pelvic arch level.

CRESTON LUCKY STRIKE **95614**

Sons and semen for sale.
Creston Farms, Comstock Park, Mich.
UDDER long and symmetrical, fore attachment strong, rear udder high and wide, teats squarely placed. LEGS squarely set and nearly straight, feet short, heel deep. RUMP long and wide, pelvic arch level.

EGLANTIERS RAG APPLE DUTCHLAND **101797**

Sons and semen for sale.
Sunny Vale Farms, Lafayette, N. J.
UDDER long and symmetrical, fore attachment strong, rear udder high and wide, teats squarely placed. LEGS squarely set and nearly straight, hocks cleanly moulded, feet short, heel deep. RUMP long and wide.

ELMCROFT ARISTOCRAT

Sons and semen for sale.
E. H. and Don Ellingson, Poplar Grove, Ill.
UDDER long and symmetrical, fore attachment strong, rear udder high and wide, teats squarely placed. LEGS squarely set and nearly straight, hocks cleanly moulded, feet short, heel deep. RUMP long and wide, pelvic arch level, tail head neatly set.

FREJON AGGIE SENSATION **932642**

Sons for sale.
Wood-Jon Farms, Valparaiso, Ind.
UDDER long and symmetrical, fore attachment strong, rear udder high and wide teats squarely placed. LEGS squarely set and nearly straight, hocks cleanly moulded, feet short, heel deep. RUMP long and wide, tail head neatly set.

GREENAWY BALDY SOVEREIGN **1067589**

Semen for sale.
Harold E. May, Canandaigua, N. Y.
UDDER long, fore attachment strong, rear udder high. LEGS squarely set, hocks cleanly moulded, feet short, heel deep. RUMP long and wide, pelvic arch level, tail head neatly set.

GREEN MEADOW CONSTELLATION **948562**

Sons for sale.
Green Meadow Farms, Elsie, Mich.
UDDER long and symmetrical, fore attachment strong, rear udder high and wide. LEGS with feet short, heel deep. RUMP long and wide, pelvic arch level, tail head neatly set.

KYTEE BONNY JULE **1036413**

Sons for sale.
Knauf & Tesch, Chilton, Wis.
UDDER long, fore attachment strong, rear udder high, teats squarely placed. LEGS with hocks cleanly moulded, feet short, heel deep. RUMP long and wide, tail head neatly set.

LANGDONHURST ORMSBY BURKE LAD **1109864**

Sons and semen for sale.
Great Brook Farms, Carlisle, Mass.
UDDER long, fore attachment strong, rear udder high and wide, teats squarely placed. LEGS squarely set and nearly straight, hocks cleanly moulded, feet short, heel deep. RUMP long and wide, tail head neatly set.

LUNDLAND PABST REGAL

Sons and semen for sale.
R. L. Evans & Son, Hutchinson, Kans.
UDDER fore attachment strong, rear udder high and wide. LEGS squarely set and nearly straight, hocks cleanly moulded, feet short. RUMP long and wide, pelvic arch level.

MAYTAG ORMSBY FOBES DICTATOR **943293**

Sons and semen for sale.
John A. Newman & Sons, Culver, Ind.
UDDER long and symmetrical, fore attachment strong, rear udder high and wide. LEGS squarely set and nearly straight, feet short, heel deep. RUMP long and wide, tail head neatly set.

MERIWETHER RAVEN ARLE

For sale.
John & Kathryn Bartlett, R 5, Box 59, Oshkosh, Wis.
UDDER long, fore attachment strong, rear udder high and wide, teats squarely placed. LEGS squarely set and nearly straight, hocks cleanly moulded, feet short, heel deep. RUMP long and wide, pelvic arch level, tail head neatly set.

MOOSEHEART SUPREME **1109640**

Sons and Semen for sale
Mooseheart Governors, Mooseheart, Ill.
UDDER long, fore atttachment strong, rear udder high and wide. LEGS nearly straight, feet short, heel deep. RUMP long and wide, pelvic arch level, tail head neatly set.

N J E S CONQUEROR GRANDEUR LINN **850655**

Sons for sale.
Charles H. Kirby, Harrisonville, N. J.
UDDER fore attachment strong, rear udder high and wide, teats squarely placed. LEGS squarely set, hocks cleanly moulded, feet short, heel deep. RUMP long and wide.

OOSTIE KING OF THE HOMESTEADS **1085614**

Semen for sale.
Christoph Farms, Chilton, Wis.
UDDER long, fore attachment strong, rear udder high and wide, teats squarely placed. LEGS squarely set and nearly straight, feet short, heel deep. RUMP long and wide, pelvic arch level.

PABST WINTERTHUR ZEUS **931354**

Sons for sale.
Winterthur Farms, Winterthur, Del.
UDDER fore attachment strong, rear udder high and wide. LEGS with feet short, heel deep. RUMP long and wide, pelvic arch level.

PICKITT ACRES DOREEN ADMIRAL LAD **1009716**

For sale. Sons for sale.
PICKITT ACRES, Allegan, Mich.
UDDER long and symmetrical, fore attachment strong, rear udder high and wide. LEGS squarely set and nearly straight, hocks cleanly moulded, feet short. RUMP long and wide, pelvic arch level, tail head neatly set.

PIEK SPRING MONTVIC LIBERATOR 796723

Sons for sale.
Steel-Bilt Proving Farms, R. D. 3, Mansfield, Ohio.
UDDER long and symmetrical, fore attachment strong, rear udder high and wide, teats squarely placed. LEGS with feet short, with deep heel. RUMP long and wide, pelvic arch level, tail head neatly set.

PIONEER RAG APPLE SOVEREIGN **1020200**

Sons for sale.
Fred Baer, Ft. Plain, N. Y.
UDDER long an dsymmetrical, fore attachment strong, rear udder wide. LEGS squarely set, hocks cleanly moulded, feet short, heel deep. RUMP long and wide, tail head neatly set.

SUTTON OAKS DOUBLE VAR **996013**

Sons for Sale.
Wallace R. Clark, Rt. 3, Box 492, Hanford, Calif.
UDDER long and symmetrical, fore attachment strong, rear udder high and wide, teats squarely placed. LEGS squarely set and nearly straight, hocks cleanly moulded, feet short, heel deep. RUMP long and wide, tail head neatly set.

WINDY SHADE WINTERTHUR FOBES **1042202**

Sons and semen for sale.
Windy Shade Farm, West Chester, Ohio
UDDER long and symmetrical, fore attachment strong, rear udder high and wide. LEGS squarely set and nearly straight, hocks cleanly moulded, feet short. RUMP long and wide, tail head neatly set.

Holstein-Friesian World

The Newspaper of the Breed

VOLUME 50, No. 18 **SEPTEMBER 19, 1953**

Established 1904

Holstein-Friesian Register ..... Est. 1886
Black and White Record ..... Est. 1916

Published at Lacona, N. Y., the first and third Saturday of Each Month, by Holstein-Friesian World, Inc.

M. S. PRESCOTT, Editor
WM. A. PRESCOTT, Associate Editor
THEODORE PRESCOTT, Associate Editor
FAY BARNEY, Associate Editor
ROBERT H. HASTINGS, Associate Editor
MABEL C. CHASE, Editorial Assistant

Subscription price for the United States and Canada, $2.00 per year; in advance. Foreign subscriptions, $3.00 per year. First Class Mail subscriptions (U. S. and Canada) $10.00 per year; Air Mail subscriptions (U. S. $24.00 per year). Single copies 25 cents each.

The figures following the address on the mailing label of each paper indicate the month and the year to which the subscription is paid and answers the purpose of a receipt. All subscriptions are discontinued promptly upon expiration. The WORLD subscription list is filed geographically by town and state. Accordingly when you change your address, **please be sure to give your old address as well as the new.**

Subscribers may obtain microfilm copies of annual volumes starting with the year 1949 by arrangement with University Microfilms, 313 N. First St., Ann Arbor, Mich.

Advertising rates upon application.

News and advertising forms close nineteen days in advance of publication dates.

Holstein-Friesian World, Lacona, N. Y., Phone Sandy Creek 3301

FUTURE PUBLICATION DATES
Oct. 3-17, Nov. 7-21

Directory of Officers and Fieldmen of

THE HOLSTEIN-FRIESIAN ASSOCIATION OF AMERICA

President ..... J. Homer Remsberg, Middletown, Md.
Vice-President ..... Albert B. Craig, Sewickley, Pa.
Executive Secretary ..... H. W. Norton, Jr., Brattleboro, Vt.
Asst. Executive Secretary ..... Robert H. Rumler, Brattleboro, Vt.
Director of Extension ..... Glen M. Householder, Brattleboro Vt.
Counsel ..... Clinton M. Horn, Terminal Tower, Cleveland, Ohio

NATIONAL FIELDMEN

Allen N. Crissey, 360 Worthington St., Springfield 3, Mass.
Charles Brace, Lone Rock, Wisconsin
John H. Stewart, 1501 First Ave., S., Sioux Falls, S. D.
Russ Miller, 314 Fulton St., Williamston, Mich.
Robert J. Howard, Box 309, Batavia, Ill.
Richard Nelson, 1020 North Old Manor, Wichita, Kansas
Robert L. Cain, P. O. Box 1071, Knoxville, Tenn.
Thomas B. Bentley, R. DO. 2, Box 121, Salem, Virginia
George Blosser, Box 355, East D Street, R.-1, Moscow, Idaho

FULL TIME STATE FIELDMEN

W. D. Brown, Sec'y, N. Y. Holstein-Friesian Ass'n, 706 Seneca Bldg., 121 E. Seneca St., Ithaca, N. Y.
Maurice A. Mix, N. Y. Holstein-Friesian Ass'n, 706 Seneca Bldg., Ithaca, N. Y.
I. D. Hadley, Ohio Holstein-Friesian Assn., Wooster, Ohio
Geo. Nichols, Ohio Holstein-Friesian Ass'n, Wooster, Ohio
Robert E. Strickler. Fieldman, California Holstein-Friesian Ass'n, 225 Angelo Bank Bldg., Fresno, Calif.
Arthur W. Nesbitt, Sec'y-Fieldman, Pennsylvania Holstein Ass'n, 517 South Garner Street, State College, Pa.

BOARD OF DIRECTORS

Terms Expire 1954: H. G. Miller, Northfield, Minn.; Fred W. Tullis, Monroe, Mich.; Herman A. Snyder, Montourville, Pa.; Iver Youngquist, Bow, Wash.
Terms Expire 1955: Ernest M. Wright, Waterloo, Iowa; Clair I. Miller, Medina, Ohio; Scott Meyer, Hannibal, Mo.; Harvey Nelson, Union Grove, Wis.
Terms Expire 1956: T. Hobart McVay, Nickerson, Kansas; David J. Roberts, Sauquoit, New York; Mark L. Borror, Springville, Calif.; John P. Case, Naperville, Illinois.
Terms Expire 1957: Fred J. Nutter, Corinna, Me.; Richard N. Wills, McDonogh, Md.; Leon A. Piguet, E. Aurora, N. Y.; Carl W. Henry, Greeley, Colo.

Holstein Letterheads

Modern, individual business stationery will add distinction to your Holstein enterprise. Inexpensive—500 sheets and envelopes (Hammermill Bond) $14.00 and up.

Send for NEW portfolio of sample letterheads now in use by leading breeders from coast to coast, suggesting many different designs, color combinations, type faces, cuts, decorations, etc. Price list included.

THE CORSE PRESS, Incorporated
SANDY CREEK, Box A, New York
"Holstein Printers since 1885"

Smiles—

Ancient Wisdom

He who sees his own faults is too much occupied to see the faults of others.—Arabic proverb.

Rest Assured

Patient—Will the operation be dangerous, doctor?

Doctor—Now don't you worry about that. You can't buy a dangerous operation for only $50.

Front Seat Drivers

"Did you enjoy your vacation trip?" Mr. Tolliver's neighbor inquired.

"Very much," Mr. T. replied. "My wife did all the driving."

"Then you had a chance to enjoy the scenery."

"Yes, indeed," said Mr. T. "All I had to do was hold the wheel."

Cold Comfort

It's just as well to forget your old troubles, because there are more coming.—Anon.

"You seem to have plenty of intelligence for a man in your position," sneered a lawyer, cross examining a witness.

"If I wasn't under oath I'd return the compliment," replied the witness.

A young girl traveling in Europe found herself in Germany, unable to speak the language and feeling rather lost and unhappy. As she crossed a street, she sneezed, and the policeman on duty at that corner said "Gesundheit!" The girl turned, threw her arms about his neck and said happily: "Oh, you can speak, English!"

A mousy little man tapped on the arm of the formidable gent who had been sitting next to him at the theater. "I don't suppose you chance to be Hector Milquetoast of Hartford, Conn., do you?" he asked.

"No, I don't, said the formidable gent. "What's it to you?"

"Just this sir," squeaked Mousy, "I am—and that's his umbrella you're taking."

It was a little girl's first day at school and the teacher was making out her registration card.

"What is your father's name?" asked the teacher.

"Daddy," replied the child.

"Yes, I know, but what does your mother call him?"

"She doesn't call him anything. She likes him."

Creston Rag Apple King

Proof on 7 pairs of tested daughters:
+2380 Milk +.03% +89 Fat

19 Tested Daughters Have an Official Average of
16,900.4 Milk 3.5% 603.4 Fat 2y 6m 3X 365d AR

To the Eastern New York Club Consignment Sale

Rhinebeck Fairgrounds - RHINEBECK, N. Y. - October 3

HEDGE ACRESTON MANDA — **Born Feb. 26, 1951**

Sire: CRESTON RAG APPLE KING

Dam: HEDGE ACRESTON THANDA

11809 M.	3.4%	411.8 F.	2y 6m	2X	365d	HIR
21210 M.	3.4%	724.9 F.	3y 2m	3X	365d	AR

Manda has been bred artificially December 24, 1952 to the great Tyler Farms Rag Apple Sensation and is safe in calf. She is due September 28, 1953.

She is a real opportunity for a young foundation animal, bred to a great sire, ready to produce a great calf, ready to produce a lot of milk.

THE HEDGE — Pine Plains, N. Y.

A Beautiful "Barney" Daughter To Oswego Co. Sale

Friday, October 9 — At Prattham Unit of Butterfly Farms

— SELLS WITH SON —

NOBLEVAR BONNY SALLY
Born May 11, 1951
Daughter of Butterfly Barney Lochinvar from a granddaughter of Hays Sensation with 431 lbs. fat on 2X giving up to 82 lbs. a day. Ward Loomis, veteran breeder from Bainbridge, N. Y. said at the time of his dispersal sale that his favorite of all his herd was a maternal sister to this heifer. She is large, strong, exceptionally well uddered and sells with her bull calf born September 13, 1953 by Noblevar Chairman. She is being offered only to support this annual sale and because she illustrates the beautiful type "Barney" is siring.

— HER GRANDSON SELLS —

HEDGE ADEAN CHARMING (at 2 yrs.)
A R — 365d 28m 3X 16454 M. 4.0% 659.0 F.
Daughter of Dean Rag Apple Ormsby out of an 891-lb. daughter of Commander Posch and her maternal granddam is the grand old Butterfly foundation cow, Eunice Sylvius Posch (1017 lbs. fat). Her son, NOBLEVAR CHAIRMAN, by Butterfly Barney Lochinvar is back in heavy service at Butterfly after spending a breeding season in the neighboring high record herd of Bishop & Turk, Pennellville, N. Y. Two of the "Chairman" calves formed the First Produce of Dam at 1953 Oswego Co. B & W. A son of "Chnirman" from the heifer pictured at left sells in the Oswego County Sale.

Take A "Post Graduate" Course In Your Study of Holsteins

Every public Holstein sale offers its own special opportunities and lessons. It is a wonderful way to study your own and other bloodlines. You see what people are looking for in Holsteins as you can in no other way for here people are "putting their money where their mouths are." This autumn's sale calendar offers you many opportunities to purchase valuable seed stock and take a "post-graduate" course in your study of Holsteins. Attend every Holstein sale you can. It is the wisest possible way to invest your time. Read over the sale dates listed in this WORLD near the editorial page and plan to attend as many as possible. Yours will be the gain.

Montvic Chieftain 7th, Montvic Lochinvar, And Posch

Blood Lines Are Blended At

Butterfly Farms — Mexico, New York

Butterfly Veediction Lochinvar **Butterfly Barney Lochinvar**

Pebble Beach Duke Prinwaycess **Noblevar Chairman**